NRA CODE

This is commencement season. Watch The Post daily for full details of news concerning schools and colleges.

The Washington Post

Fair, somewhat warmer.

NO. 21,187 ENTERED AS SECOND CLASS MATTER, POSTOFFICE WASHINGTON, D. C. WASHINGTON: TUESDAY, JUNE 19, 1934 THREE CENTS

COPYRIGHT, 1934, BY THE WASHINGTON POST PUBLISHING CO.

FILIBUSTER END SPEEDS ADJOURNMENT

Three Killed In Gasoline Tank Blasts; 20 Burned

Bodies Are Recovered From Flames Raging at N. Y. Plant.

Many Children In Path of Blaze

Heat Hampers Rescuers; Explosions' Cause Is Unknown.

Jamestown, N. Y., June 18 (AP).—A flaming explosion of huge gasoline tanks killed three persons and severely burned 20 others, five of whom are in a critical condition, late today at a petroleum depot on the outskirts of this city.

Those dead were Walter Kastenhuber, 35; Oscar Bloom, 45, both firemen, and Henry Golcynski, 18, a spectator.

The first explosion, that of a 20,000-gallon tank—threw deadly flames into a crowd, including many children, which had been attracted by a fire at the establishment.

Two bodies, one, that of a fireman, were recovered. Others were sought by police and rescue workers, who hurried to the scene. The depot is the property of the Richfield Oil Co.

Children Among Victims.

Two other tanks exploded, the last one after police had fired into it with rifles to lessen the pressure. No one was believed killed in the second and third explosions.

The first blast sent flames shooting hundreds of feet into the air and instantly converted the laughing crowd of spectators in a frantically milling, pushing mass.

Dozens of persons were knocked down by the force of the explosion. Others pushed desperately, but could not get away fast enough to escape the searing, billowing sheets of fire which mushroomed outward from the exploded tanks.

Children, unable to run fast enough, were among those reported painfully burned when the entire crowd rushed headlong for places of safety.

Great billows of smoke blackened

Continued on Page 3, Column 2.

U.S. Ships Hunt Chinese Pirates

English Vessels Join in Chase of Kidnapers of 6 Britons.

Shanghai, June 18 (AP).—American and British naval vessels joined tonight in a hunt for pirates who kidnaped six British citizens, including two naval officers, from a steamer flying the British flag.

The 6 were seized, together with 20 Chinese, from the S. S. Shuntien as the ship was on its way from Tientsin to Shanghai. Apparently the bandits boarded the ship in Tientsin and waited until it was at sea before overpowering the passengers and crew. The captives were forced into a fleet of five junks which stood by. The pirates also carried off valuable loot.

The U. S. S. Pope and the minelayer Bittern, stationed at Chefoo, were ordered to search for the junks, while the British destroyers Veteran and Witch were dispatched from Weihaiwei.

The Britons captured, besides the naval officers, were a commercial traveler and three members of the ship's crew.

Farmer Takes 2 Gunmen for Ride —It's Their Idea

Fredericksburg, Va., June 18 (Spl.).—Forced to serve as chauffeur of his own automobile for two gunmen from his home in Pennsylvania to Hampton, Va., yesterday, Giles H. Brown, 22, finally rid of his unwelcome passengers, was waiting last night in Fredericksburg for his father to wire him money to get back home.

Brown, who said he lives in Lancaster County, Pennsylvania, told police he was returning home from a creamery early yesterday when two armed men forced him to stop, got in his car and told him to drive toward Belair, Md. They continued into Virginia, compelling Brown to buy gasoline when needed. They got out at Hampton and told him to drive on.

Brown drove until his gas gave out near a filling station several miles below here. The manager gave him enough gas to reach Fredericksburg, where he wired his father of his predicament. Brown is a farmer and has a wife and daughter.

Nazi Rule Criticized Boldly by Von Papen

Hitler Edicts on Religion and Press Draw Fire From Daring Vice Chancellor; Officials Gag Newspapers.

Berlin, June 18 (AP).—The boldest public criticism of the Nazi regime which has come from any one in authority since Chancellor Hitler's assumption of power in January, 1933, was made yesterday by Franz von Papen, vice chancellor of Germany.

The sensational character of his remarks, delivered before students of Marburg University, is best illustrated by the fact that no Berlin newspapers printed even an excerpt. Von Papen, in guarded language, pleaded for reestablishment of the monarchy.

Notice was served by the government-controlled German News Bureau upon its subscribers that the speech must not be published in Germany.

Von Papen, a Hitler "right-hand man," challenged the Nazi regime's claims that it must impose its will in the realm of religion and severely criticized muzzling of the press.

He took issue with the nation-wide campaign of Dr. Joseph Goebbels, minister of propaganda, another of Hitler's leading advisers, against "grousers and croakers."

Von Papen warned against radical socialist experiments, asserting they held the possibility of a new class war.

Excessive use of slogans and the belief that the people might be united by terrorism were denounced. He criticized the attempt to have one political party rule Germany, instead of making the new Germany "the real people's state."

Von Papen frankly admitted that "the Reich's government is not deceiving itself about the fact that the rich treasure of confidence which

Continued on Page 3, Column 2.

Woman Slain, Killer Packs Body in Trunk

Police in England Believe Victim May Be Missing U. S. Lawyer.

Brighton, England, June 18 (AP). A "trunk murder" was disclosed today with the discovery of a woman's torso in Brighton Railway Station. The legs of the body were found in a suit case which had been left at the Kings Cross Railway Station June 7.

Scotland Yard detectives considered the possibility that the victim was the missing American lawyer, Agnes Tulverson.

This theory was weakened by an important variation from the published police description of Miss Tufverson, but was not wholly abandoned.

The missing woman was described as having an abdominal operation scar, while the torso was not marked in this manner.

The torso—that of a woman about 40 years of age—was found in a cheap trunk. Its origin and the manner in which it reached the station luggage room were not determined.

No Clews Found.

There was no clew to the identity of the woman, and there was no indication of the cause of death, the only wounds being those where the head, arms and legs had been severed with a saw.

The discovery, coming after authorities in England had been asked to look for a trunk in connection with the Tufverson case, opened a mystery so deep that local authorities quickly called for assistance from Scotland Yard.

The torso was found last night, but announcement was withheld until today, apparently in the hope of establishing some identification before the killer knew his victim had been discovered.

Torso Wrapped in Paper.

The woman, it was estimated, had been dead about three weeks. Her height was estimated at 5 feet, two or three inches and the body appeared to be that of a "well nourished" person.

(The official description of the missing American woman gives her age as 43 and her height as about 5 feet 6 inches. She weighed about 135 pounds).

The torso was unclothed, and was wrapped in brown paper, tied with a window cord. The paper bore the word "Ford," which police theorized might be part of the name of a town.

Police have no record of a missing woman in the Brighton area. An autopsy will be held tomorrow.

Troops Guard Langer Judge; Riot Feared

Precuation Taken to Bar Interruption of Conspiracy Case.

Bismarck, N. Dak., June 18 (AP). Faced by a political tangle unique in State history as the result of the conviction of Gov. William Langer on Federal conspiracy charges and the claim of the lieutenant governor to the office, North Dakotans today nervously surveyed a situation that brought Federal troops to its capitol city as a precaution against violence.

Conviction of Gov. Langer created two unrelated tense situations:

First, fears of violence against Federal Judge Andrew Miller who will impose the sentence on Langer and four associates convicted of conspiracy and facing maximum terms of two years imprisonment.

Second, a movement to declare Lieutenant Gov. Ole H. Olson the State's chief executive, possibly through court action.

Removal Methods Studied.

As Langer stood in Federal court this morning and heard the court defer sentence until June 29—two days after the June primary in which he is a candidate for reelection—Olson conferred with political friends. He took his oath of office as Governor but did not file it. Lawyers studied methods to be employed in attempting to oust Langer through court action.

Two truck loads of Federal troops moved from Fort Lincoln, near here, under authority from the Seventh Corps Headquarters in Omaha and were stationed before the Federal Building as the court convened.

Col. George Harris, commandant at Fort Lincoln, revealed that requests for protection against interruption of the Federal court proceedings, made by Judge Miller and U. S. District Attorney P. W. Lanier led to the stationing of troops outside the Federal Building.

Col. Harris said the troops were

Continued on Page 3, Column 6.

Illinois to Burn Fields In Fight on Chinch Bugs

Chicago, June 18 (AP).—Torches will be applied to Illinois grain fields hopelessly riddled by chinch bugs, the Illinois Emergency Relief Commission said today, to check crop damages mounting into millions of dollars.

Consent of the owners will be obtained before firing, but little opposition is expected from farmers whose wheat, oats, and other small grains are so ravaged that they are only a menace to other crops.

$1,500,000 Trust Fund Offer By Astor to Fiancee Reported

New York, June 18 (AP).—The New York World-Telegram quotes a spokesman for Mr. and Mrs. Lawrence Lewis Gillespie as disclosing today that John Jacob Astor offered a $1,500,000 trust fund to Miss Eileen Gillespie immediately upon the announcement of their engagement, which was broken in January.

Mr. and Mrs. Gillespie, reached direct, refused either to affirm or deny the spokesman's statements.

Astor was quoted as having said to Gillespie at the Union Club:

"I'd like to give Eileen a million dollars—no, a million and a half."

"She's too young to have that much money," Gillespie demurred, the spokesman said.

"Why not a trust fund, the income to be paid her for life and her children to inherit the principal, or, in case there are no children, to revert to the Astor estate on her death?" Gillespie was quoted as asking.

Astor, it was said, made no objection.

The $1,500,000 was later reduced to $500,000 after conferences with attorneys representing both the Gillespies and the Astor estate, the spokesman reported.

At no time, he emphasized, did the Gillespies insist that any financial settlement accompany the marriage plans.

The spokesman added it was not until after Astor and Miss Gillespie had been secretly affianced for two months that the prospective bridegroom brought up the subject with Gillespie.

At the time of the breaking of the engagement, the spokesman said, that were securities representing $500,000 resting in the vaults of a New York bank in Miss Gillespie's name.

Reich Told To Protect U.S. Debtors

Dodd Ordered to Warn Nation Against Discrimination.

Americans Hold Most of Bonds Involved in Moratorium.

Secretary of State Cordell Hull has instructed Ambassador William E. Dodd, at Berlin, to protest "formally and energetically" against the German government's six months moratorium on all foreign debt payments.

The State Department made the announcement yesterday and added that the American envoy has been instructed to reiterate his Government's stern disapproval of any arrangements which would discriminate against United States creditors.

An "energetic protest" was taken to mean that this Government—dissatisfied with the German explanation—has decided on a strong rebuke, administered perhaps with a bit of table-pounding. To do this Secretary Hull commissioned mild, professorish Ambassador Dodd last Saturday.

While there was little likelihood this would alter the German policy, so far the State Department has evidenced no disposition to adopt retaliatory tactics. Both Great Britain and France are reported ready to meet the German debt suspension by impounding German credits through "clearing houses."

Soon after announcement of the protest, Dr. Hans Luther, the German Ambassador, left for New York to sail early today aboard the Europa for Germany. At the German Embassy his trip was explained as a normal leave of absence, which also will afford him opportunity to go over recent developments.

Exports to Be Discussed.

Dr. Luther will have much to report to the Nazi government, it was clear, since Germany has figured largely in the news ever since his arrival in Washington. He will return in August after discussing, among other things, the prospects of increasing German exports to this country.

The warning against discrimination in the American protest is understood to refer to reports that Germany is negotiating with Switzerland and Holland, offering to ease the debt suspension in return for acceptance of additional imports from Germany. Protests on this score have been made before by the United States.

The State Department announcement curtly said that Ambassador Dodd had been instructed "to protest formally and energetically to the minister of foreign affairs against the recent summary independent action of Germany with respect to her external debts.

Insists on Fair Treatment.

"The Ambassador was instructed to state that this action by Germany seriously affects the Government of the United States and its Nationals and that the Government of the United States takes occasion to express its strongest regret that new losses are to be imposed upon American citizens, and that debtor-creditor relationships have been further impaired.

"The Ambassador was further instructed to state to the German government, in regard to the question of discrimination against American investors, that the Government of the United States would view with disapproval developments under which its investors receive poorer treatment than investors of other countries.

"The Government of the United States would be called upon to protest any such discrimination. The spectacle of having not only to accept losses but to perceive payments to investors of other nationalities at their expense would arouse a sense of mistreatment among the numerous American investors."

By far the majority of the $1,000,000,000 in dollar bonds involved in the moratorium are held by United States investors. Germany's explanation of the debt suspension was contained in a 50-page note delivered to Secretary Hull by Dr. Luther last Friday. In general, it blames scarcity of gold in Germany and a dwindling foreign trade for its action.

Death Verdicts Upheld For Dillinger Gangsters

Lima, Ohio, June 18 (AP).—The Third District Court of Appeals today unanimously confirmed the death verdicts given Harry Pierpont and Charles Makley, former Dillinger gangsters, in their trials for the murder of Sheriff Jess Sarber.

Parliament Bombed In Madrid; 2 Seized

Madrid, June 18 (U.P.).—A bomb exploded on the steps of Parliament tonight. None was injured and the damage was negligible.

Civil guards inside the Cortes and police from a station across the street quickly dispersed a crowd. Two men were arrested.

U.S. Savings Bank to Pay Million Soon

Dividend Is Ordered by July 1 as Reopening Plan Is Lost.

Remaining 35 Per Cent for Depositors Waits on Liquidation.

Depositors and creditors of the closed United States Savings Bank will receive a dividend of $1,000,000 not later than July 1, Comptroller of the Currency J. F. T. O'Connor announced yesterday, following the decision of the District Court of Appeals that the Treasury was within its rights in closing the institution.

The dividend will amount to approximately 65 per cent of the outstanding claims. The remaining 35 per cent will be paid, Mr. O'Connor said, as rapidly as the assets of the bank can be liquidated.

A loan of $1,000,000 from the Reconstruction Finance Corporation made the dividend possible. A dividend of 50 per cent was proposed by the Treasury last September when litigation began over the proposal to reopen the bank. Improved business conditions since then have made possible the additional 15 per cent, the comptroller said.

Cooper Sued to Open.

Col. Wade H. Cooper, president and majority stockholder of the bank, instituted court proceedings when Treasury officers rejected his plan of reorganization last year. He asked the District Supreme Court to issue an order directing the Treasury to subscribe to the plan and when that court upheld the Treasury he carried his fight to the Court of Appeals. The bank was closed during the March, 1933, holiday.

Col. Cooper's plan called for a division of the bank's assets into two groups, the prime assets and the secondary, or slow assets. The reorganized bank was to have taken the prime assets and the depositors and creditors were to waive 35 per cent of their claims. The secondary assets were to have been held in trust to secure the payment of the waivers, and dividends from the bank for five years were to have been set aside to augment this fund.

If, at the end of five years the 35 per cent was not fully paid back, stockholders of the reorganized bank would be made subject to a $100 a share assessment to complete the payments.

Plan Declared Inequitable.

This was rejected because "the stockholders of the closed bank would not be called upon primarily to make good any part of the deficiency and the entire loss would be borne by the creditors, while the stockholders retained their stock unimpaired," the Appellate Court said. An "examination of the bank in 1933 disclosed the total liability to creditors (after deducting capital structure) to be $1,953,467.92," the opinion pointed out.

There was a deficiency of $416,165.67 in "acceptable assets" and "the bank accordingly was found to be insolvent in so far as acceptable assets are concerned in the sum of $416,165.67. Upon the basis of a waiver of 35 per cent, the depositors would contribute $575,538.38, which would amount to a contribution of $159,420.71 toward the capital structure of the reorganized bank above the sum necessary to restore the bank to solvency."

The Comptroller of the Currency reported the plan inequitable to depositors and he "was acting within his statutory authority" in refusing to adopt the plan, the court held.

Wife Sues Warburg, Wealthy New Yorker

Reno, Nev., June 18 (AP).—Paul Felix Warburg, member of a wealthy New York family, was sued for divorce here today by Mrs. Jean S. Warburg.

She charged extreme cruelty They married at Atherton, Calif., July 11, 1926, and have two children.

Quake Shakes Seward; Property Loss Small

Seward, Alaska, June 18 (AP).—An earthquake of severe intensity, lasting for fully a minute, shook this city at 11:15 o'clock last night. No considerable damage was reported.

The movement appeared to be in an East-West direction. Reports from Lake Kenai, 8 miles north of here, said the surface of the water was covered with a film of sulphur.

Member of Leviathan Crew Killed in Fight

Le Havre, France, June 18 (U.P.).—Hans Peder Jensen, 34, a member of the crew of the liner Leviathan, was killed in a gang fight tonight, in which American seamen were alleged to have been knifed by French.

Robert Kalanga, 19, was seriously injured. Police investigating commented it was a "delicate matter" and declined details.

Adjournment Delay "a Headache"

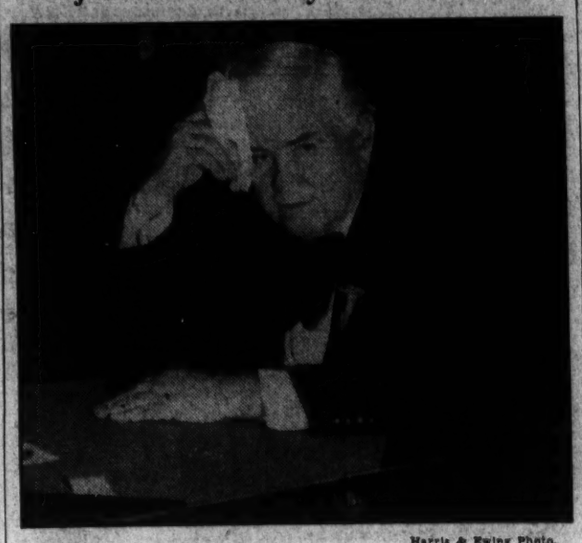

Harris & Ewing Photo.

The whole thing is just a headache to Speaker Henry T. Rainey, who sat at his desk yesterday awaiting adjournment of Congress. The Senate and not the House, over which Rainey presides, was holding things up.

Board Warns Corps Foulois Must Leave

Says Air Defense to Suffer in Congress if Chief Is Not Ousted.

By Frank Getty.

Creation of an efficient Army Air Corps as an economical branch of National defense was the real purpose of the Rogers committee's report asking removal of Maj. Gen. Benjamin D. Foulois as chief, the chairman and members of the House investigating group declared yesterday.

The warning was given by several members, however, that unless Foulois is removed, Air Corps legislation would come to a standstill in the next Congress.

Answering the assertion of the chief of Air Corps that the charges against him were unfair and unjust, Chairman Rogers (Democrat), New Hampshire, told the House that Foulois himself had asked that the committee hearings be kept executive and secret.

Politics Denied.

"We did not want to besmirch anyone. There was no politics involved," Rogers said. He met Foulois' criticism of the committee's failure to present the entire record of its hearings by saying the report would have been too voluminous, but that if necessary "we will be glad to open them to the world, and let everyone see the nature of the testimony."

Rogers also characterized, in his speech to the House, Foulois' testimony regarding the Air Corps' ability to fly the mails as "a lie; a falsehood."

He criticized the general for giving assurance that the Air Corps was ready to take over the mail flying "without even calling in or consulting one of his assistants," and revealed that Brig. Gen. Oscar Westover, assistant chief of staff,

Continued on Page 3, Column 2.

Former Official Named In Counterfeit Probe

Austin, Tex., June 18 (AP).—Claude Pollard, former attorney general of Texas, with several others, has been indicted by a Travis County grand jury in connection with the circulation of counterfeit State cigarette tax stamps.

Pollard is charged with consenting to the use, issuance and circulation of the stamps. His bond was set at $1,500. Pollard served as attorney general in former Gov. Dan Moody's second term.

Capper Beats Horse Racing For District

Bill Is Believed Doomed by Objection to Senate Action.

What was considered a fatal blow to the House bill legalizing race track betting in the District was delivered early last night by Senator Arthur Capper, of Kansas, when he objected to consideration of the bill in the Senate.

Senator Robert Reynolds, of North Carolina, one of the backers of the bill, sought to bring it before the body under unanimous consent, but Senator Capper's objection blocked the move. While it was possible that another and successful attempt might be made to bring up the bill, it was generally believed the measure was doomed by Capper's action.

The District Commissioners and the Federation of Citizens Associations have opposed the bill, while hotel men and others have been active in its behalf. It had passed the House and was favorably reported by the Senate District Committee last week.

3 Killed, Others Hurt in Accident

Cumberland, Md., June 18 (Spl.). Tragedy followed a motor party that left Cumberland yesterday, three having been killed and three injured.

En route to Everett, Pa., Dr. Roy H. Barton, 37, dentist; Miss Elsie Steach, 20, and Miss Virginia Dodson, 20, were killed when their car, going 60 miles an hour, struck a tree at Penrod's Grove, Pa., 22 miles north of here. Eugene Clark, 20, and William Riley, 40, are in a Bedford hospital seriously injured. Frank Williams, driver of the car, the least injured, told the officers he went to sleep at the wheel.

Barton is survived by his widow and two children, the youngest one month. The body of Miss Dodson, who was employed in an Everett restaurant, was sent to her home at Great Cacapon, W. Va. Barton's mother operates a smart apparel shop here and he leaves a sister, Mrs. Charles Brown, also a resident of Cumberland.

Steel Output Is Lower.

New York, June 18 (AP).—The American Iron and Steel Institute estimates steel production for the current week at 53.1 per cent of capacity, a decline of eight-tenths of a point from the 56.9 per cent at which the mills operated last week.

Masked Phantom Police Chief Signals Officer to Death Trap

Matawan, N. J., June 18 (AP).—A white-masked stranger in a hunting coat and cap seated himself at the chief's desk in police headquarters early today, pressed the button of a signal light that summoned Patrolman John Flood from his beat, and as the rookie cop entered opened fire on him with a .38-caliber revolver.

The first bullet hit the wall behind Flood. Startled by the suddenness of the attack and the odd appearance of the man at the desk, he drew his service revolver and began shooting.

It was all over in a few seconds. The white-masked man emptied his revolver and fled through a rear door. Flood, wounded in the head critically, dropped to the floor. Then with a mighty effort he dragged himself to a fire alarm box and sounded a call for help.

When Police Chief Edwin C. Sloat and a fireman reached headquarters they found Flood, who is 35 and married, lying near a telephone booth, still conscious. They took him to Matawan Hospital and there he related the sketchy story of the attack.

He had no idea who the masked man was, he said. He had been patrolling his beat—the lone policeman on duty at that hour—and had seen the red signal flashing. He had hurried to police headquarters in the borough hall. He had received no warning of the attack.

Sloat, aided by county detectives and State police, began an investigation. They concluded the intruder had entered the office through an open window. Whether he pressed the signal button intentionally or accidentally is still to be determined.

Whether the intruder had come there to shoot Flood or to rob the office safe was also undetermined. Sloat recalled that shortly after Flood went on the force two months ago a Staten Island man he had arrested had threatened him. He recalled also the recent robbery of safes at Perth Amboy and New Brunswick City halls.

Rail Labor, Farm Bills Pass; Housing Measure Up

Billions Voted President for Relief; One 'Must' Proposal Left.

Long Forces Delay With Hour Speech

Hastings Yields to Pleas Against Plan to Hold Up Getaway.

By Franklyn Waltman, jr.

Adjournment of Congress sine die was virtually assured last night when a one-man filibuster in the Senate against the Dill-Crosser railway labor bill suddenly collapsed.

The Senate passed the bill without a record vote, but it had to go back to the House for concurrence in amendments. Earlier in the day, House and Senate approved the conference reports on the gigantic deficiency appropriation bill and the Frazier-Lemke farm mortgage adjustment bill, sending both to the White House. It is possible President Roosevelt will veto the farm mortgage measure.

Efforts to get Senate approval for the Bulkley bill amending last year's banking act were abandoned earlier in the day by the author, Senator Robert J. Bulkley (Democrat), of Ohio, who was thus free to give his time to a conference between House and Senate on the Administration's housing bill.

Agreement Reached.

After a delay of hours the conferees on the housing bill reached an agreement, but clerical drafting of the conference report delayed its presentation to the House for several more hours. It was this measure which stood between Congress and adjournment late last night.

With the passage of the farm mortgage and railway labor bills by the Senate and the abandonment of the bank amendment measure, all the elements which on Saturday night had created bitter fighting had been eliminated. Throughout yesterday these various controversies threatened to delay adjournment for a day or two, but one by

Continued on Page 2, Column 2.

Gang Rescues Killer Suspect

Five Battle Hospital Police to Get Man Held in Cuban Massacre.

Havana, June 18 (U.P.).—Five gunmen today staged a daring rescue of a wounded desperado, held under police guard in the University Hospital. The incident was a sensational aftermath to yesterday's street rioting in which 14 were slain and 60 wounded.

The wounded prisoner, Evilio Torres, was suspected of being one of a gang which brutally shot down men, women and children during a demonstration of loyalty to the administration of President Carlos Mendieta. He and his rescuers escaped in a motor car after a running gun battle with police who were guarding Torres.

A police radio car searching Havana for the fugitives later found a blood-stained shirt near by. It was believed one of the men was either killed or wounded in the hospital fight.

Heavy guards were stationed around the presidential palace and other government buildings following yesterday's bloody festival, marred by street fights and the anti-Mendieta massacre by machine gunners.

Reprisals by relatives and friends of the slain and wounded men and women were feared. The government, while sympathizing with this attitude, sought to maintain order.

Low Coulee Dam Bid Is $29,339,301

Mason Offer Is $5,000,000 Under Nearest Price.

Spokane, Wash., June 18 (AP).—Bidding more than $5,000,000 under its competitor, Silas H. Mason, Inc., of New York City, offered today to build the Grand Coulee Power Dam in the Columbia River for $29,339,301.50.

Six Companies of Washington, Inc., an affiliate of Six Companies, Inc., builder of the Boulder Dam in the Colorado River, submitted the only other acceptable bid. This was for $34,535,582.

The contract will be let by the United States Reclamation Service after the bids are checked. The Grand Coulee Dam, to be 142 feet high, will be used to generate power. The entire project will cost approximately $63,000,000.

U. S. Launches Record Scale Silver Buying

$522,000,000 Three-Year Road Program Also Authorized.

Government purchase of silver on a scale unparalleled in American history was inaugurated last night when President Roosevelt signed the bill to establish silver as a backing for currency on a 25-75 basis with gold.

Under terms of the act, the Treasury is directed to acquire an estimated 1,100,000,000 ounces of silver "at home or abroad * * * at such rates, at such times and upon such terms" as the Secretary of the Treasury deems in the best interest.

To witness the final adoption of a new monetary policy, the President called in Secretary Morgenthau and the Western Senators whose stubborn insistence was responsible for passage of the act. It was signed at 8:45, after all exchanges were closed for the day.

Road Law Is Signed.

Earlier yesterday the President cleared his desk of another important bill by signing the Hayden-Cartwright road act, which authorizes $522,000,000 for road construction over a three-year period. Both authors of this measure also attended its ceremony.

In addition to declaring it the policy of the United States that silver be made one-fourth of the metallic backing for currency, the silver act empowers the President to Nationalize silver if he considers such action necessary "to effectuate the policy of this act."

Together with the authorizations which soon will send the Treasury into the market for silver, Congress voted a 50 per cent tax on all profits accruing from silver speculation. This will not apply against holders of the metal engaged in normal operations.

Bill Is a Compromise.

Since most of the powers conveyed by the bill are discretionary, leaving considerable latitude of action, the silver legislation represented a compromise by the White House with extreme silverites of the West who want an even greater place for the metal in the Nation's currency.

Coincident with signing the road act, President Roosevelt issued a statement of warning to State Legislatures that the act serves notice that unmatched emergency grants are to be abandoned and that Federal aid henceforth will be only on a 50-50 basis.

Pointing out that the $400,000,000 in highway work under the NIRA is "more than 90 per cent under contract or advertised for contract," he said the new program is necessary to sustain the road program "for the remaining period of recovery." The act "provides a gradual tapering off of emergency highway expenditures and lays the foundation for a return to normal expenditures."

How Fund Is Divided.

The President's statement further explains that of $522,000,000 authorized by the act, $450,000,000 is set aside for Federal aid to the States—$200,000,000 for grants and $250,000,000 for matching. The balance, $72,000,000, would go to highways in National forests, parks, and public lands.

"Including the contributions to be made by the States and the $230,000,000 which will be carried over from the $400,000,000 appropriated last year," the President pointed out, "the total sum to be paid out for highway construction during the three-year period will be more than a billion dollars."

The act provides that States, to be eligible for full participation in Federal aid, must continue to use for roads at least whatever they receive from gasoline and other taxes on motor vehicles. The President's statement notes further that the sums mentioned represent only an authorization, that funds for the work the first year of the act are contained in the deficiency appropriation bill.

Tooth-Brush Film Had Longest Turkey Run

Istanbul, (U.P.).—Traveling films which deal with health subjects are po ular in Tu key.

One dealing with the care of the teeth was shown throughout the provinces for 1,395 days; a malaria film lasted 714 days, and one on the treatment of children for 554 days.

But—a picture entitled "Why Willy Won't Wash," received little encouragement from the populace, and had a brief run of only 45 days.

Bridegroom, Only 11, Must Go to School

Belgrade (U.P.).—Europe's youngest married couple are Mustafa Bashitch, 11, and Brisha Kasspovich, 17, of Bosnia.

Although a full-fledged husband, the young bridegroom has to go to school every day and his bride helps him with his lessons. He is in the third grade.

Drop in Tuberculosis Seen.

New York (U.P.).—Statisticians of the Metropolitan Life Insurance Co. predict a large reduction in the tuberculosis death rate in 1934. After studying the mortality figures for the first three months of the year, they believe that the death rate among the industrial workers will be about 90 per 100,000.

Gray Mare Coming Back.

Ogden, Utah (U.P.).—The old gray mare is all that she used to be, if a recent horse sale here is any indication. Top prices ranged near $167.50 each, while the team prices averaged $240.

Woman, 92, Makes Garden.

Elyria, Ohio (U.P.).—Mrs. Dora Stark, 92, has just finished "making" her garden, just as she has for years here. Undeterred by age, she refuses to let friends or neighbors do any of the spading or later weeding.

Adjournment of Congress Speeded as Filibuster Ends

Continued from Page 1.

one they were washed out of the picture.

Shortly before 6 o'clock it appeared that adjournment might not be achieved last night when Senator Daniel O. Hastings (Republican), of Delaware, undertook to stage a one-man filibuster against the railway labor bill, which earlier had been taken up by the overwhelming vote of 76 to 2. Senator Peter Norbeck (Republican), South Dakota, was the other avowed opponent of the bill.

Hastings Talks for Hour.

Undaunted by his isolation on the matter, Hastings announced he would talk at least five hours—perhaps many more—to prevent passage of the railway labor bill, which he argued the workers themselves did not wish. To an almost empty Senate he read pages of testimony on the bill for more than an hour.

Meanwhile, the House, which had spent the day passing local bills, sent 36 of the latter over to the Senate for concurrence. One by one almost a dozen Senators quietly appealed to Hastings to yield the floor and permit action on their pet measures. This pressure was too strong and Hastings finally capitulated.

Robinson had unanimous consent to proceed to a vote on the railway labor bill and then take up the local bills. Hastings dejectedly sat down, the labor bill was passed viva voce and the clerk started running through the pile of local bills. When this was completed at 7:35 p. m. the Senate took a recess until 8:30 p. m.

Bulkley Steps Aside.

The first move toward conciliation was made by Bulkley when he withdrew his motion to take up the banking bill. Democratic Leader Joseph T. Robinson followed with a motion to make the deficiency appropriation bill conference report the infinished business. Making available $2,400,000,000 to President Roosevelt for relief, this measure was absolutely essential to the Administration.

Senator Robert M. LaFollette (Republican), of Wisconsin, however, urged the Senate to reject Robinson's motion, pointing out that if Administration obtained approval for its essential legislation the railway labor bill, which he said a majority wanted, would be doomed. There was a brief cross-fire of debate before the Senate voted, 41 to 39, to take up the deficiency conference report.

The narrowness of their escape left the Democratic leaders gasping. Only two votes saved them from a defeat which would have upset all the plans made for the day. This vote indicated the strength of the following for the railway labor bill, which was demonstrated with decisiveness later.

Long Angered by Lost Report.

It started to look like a repetition of what happened Saturday when Senator Huey P. Long (Democrat), of Louisiana, stepped into the debate to announce angrily that the conference report on the farm mortgage bill was "lost." He intimated that some House members were trying to double-cross him by losing the papers.

Long supplied the entertainment and comic relief that the galleries wanted. He asserted that if the outlaw, John Dillinger, wished to escape arrest for all time, all he had to do was attach himself to the "lost" papers on the mortgage bill.

Leader Robinson tried to pacify Long by promising action "as soon as the papers arrived" and by suggesting that a duplicate conference report be drafted. The "Kingfish" insisted he would not permit action on the deficiency bill until he was sure the farm debt bill would be finally passed. Anyway, he said, "people have come here 40 miles to hear me," and he did not want to disappoint them.

Talks on for an Hour.

Long would yield only if Robinson promised there would be no adjournment until the final passage of the farm mortgage bill had been achieved, but the Democratic leader would not make such a commitment. After an hour of talking, the Louisianan was persuaded to sit down.

After that, the conference report on the appropriation was adopted. Immediately the Senate passed the Smith-Kerr bill authorizing assessment of penalties on tobacco produced in excess of quota productions under the AAA.

Senator Clarence C. Dill (Democrat), Washington, moved to take up the railway labor bill. This brought Hastings into the debate, and then Senator James Couzens (Republican), Michigan.

Robinson asserted he favored passage of the bill, but that he feared it would meet "persistent opposition." He said the President felt and he agreed with him that "if the measure is taken up at this time it will precipitate indefinite discussion"—fears subsequently shown to be without much basis.

Wheeler Threatens Snag.

Senator Burton K. Wheeler (Democrat), Montana, said he and other advocates of the railway bill would do their utmost to block adjournment until the measure had been approved. He said the issue was whether the Senate would let the Pennsylvania Railroad block action on legislation needed "so badly."

This discussion was interrupted by the arrival of a new conference report on the farm mortgage bill. This was sharply attacked by Senators from New England, expressing the opposition of insurance companies, but finally was approved, 60 to 16. Later the Senate voted, 76 to 2, to take up the railway labor bill.

After a series of amendments to the bill had been adopted, Hastings again took the floor, this time with his threat to "talk at least five hours," but he found it undesirable to keep that promise. The log-jam was broken and it looked like the Seventy-third Congress would pass into history before morning.

Harvard Posters Urge Making Hitler Aid Master of Torture

Attack Made as Visitor Honors His Dead Classmates.

Cambridge, Mass., June 18 (U.P.).—Dr. Ernst Franz Sedgwick Hanfstaengl, known to German Chancellor Adolf Hitler as "Hanfy" and to Harvard classmates of '09 as "Putzy," refused to witness horse races at the country club today so that he might properly attend memorial services for the dead members of his class at Harvard.

After the services he had tea at the home of President James Bryant Conant.

Accompanied by a detail of State police, "Putzy" visited fashionable resorts in and around Boston. He arose early at Beverly Farms, where he had spent the night at the home of Louis A. Shaw, a classmate.

During part of his roving, the foreign propaganda director of the Nazi regime was guarded by two Jewish members of the Boston police. They were Special Officers Benjamin Goodman and William Goulston, assigned to the radical squad.

At about the time "Putzy" was having breakfast at Beverly Farms another familiar Harvard figure, Maj. Charlie Apted, chief of the Harvard University police, was spluttering his indignation at "fresh" persons who had pasted fences around Harvard yard with posters.

The posters, quickly removed, read:

"Give him a degree: make him a master of torture."

"Make him a master of sterilization."

"Drive the Nazi butcher out."

They were inscribed, "Posted by the Boston committee, victims of German fascism."

There was, however, no disorder or other manifestation of resentment when Hanfstaengl, in black suit and tie and perspiring profusely, arrived at Memorial Hall for the services. He was greeted warmly by personal friends and passed quickly into the church.

Probe Ordered in Death of Man Who Sought Jail for Treatment

Paroled on Intoxication Charge, He Asks New Arrest, Then Dies.

A coroner's investigation was ordered yesterday in the death of John Connors, 50, of the 1200 block of H street northwest, who died Sunday in the District Jail Infirmary after twice seeking arrest in an effort to obtain medical aid.

Connors was paroled May 18 on intoxication charges. Several times since, it was reported, he appealed to parole officers for medical treatment. Saturday he was charged with violation of parole and sent to the jail. He died the next day.

In his visits to the parole office, Connors is said to have twice expressed a willingness to accept a jail sentence if hospitalization was promised. Board of Public Welfare records show that Connors was issued a permit to enter Gallinger Hospital on June 1.

It was alleged he was refused admittance because of crowded conditions. Dr. Philip Stebbing, admitting officer at the hospital, said his records failed to show whether the man applied for treatment.

It was admitted that crowded conditions exist in alcoholic wards at Gallinger Hospital and only so-called emergency cases are accepted. Had Connors applied, Dr. Stebbings said, he undoubtedly would have been admitted.

Although a heart attack was believed responsible for Connors' death, Coroner A. Magruder MacDonald said his investigation would include an autopsy at the District Morgue.

Bird Inventory Being Made.

Stockholm (U.P.).—An inventory of the bird fauna of Lake Takern, in the Swedsih province of Ostergotland, now is being made. This lake, which is exceptionally shallow and filled with low, rush-covered islets, has for years been the home of thousands of wild birds. Dr. Folke Pearson, who is making the inventory under the auspices of the Swedish Nature Preservation Society, estimates that there are from 25 to 30 different kinds of birds, totaling many tens of thousands.

1830 Life Was Dangerous.

Boston (U.P.).—Life was almost as dangerous in Boston in automobileless 1830 as in 1930, statistics show. The death rate in 1830 was 71.7 per 100,000 and 100 years later it was 74.4. Drownings took the heaviest toll in 1830.

Police Will Obtain Two-Way Radio Sets

Oklahoma City (U.P.).—To facilitate catching criminals, the Oklahoma County sheriff's cruising cars soon will be equipped with "two-way" radio sets.

If the experiment proves practical it is planned to install the tiny 5-meter broadcasting sets in every car, to enable the men to talk with the central station.

Such an arrangement will prove of inestimable benefit in the pursuit of criminals, according to Sheriff Stanley Rogers.

Senate Votes Record-Setting Fund for Relief

$2,629,000,000 Deficiency Bill Is Given Final Approval.

Topping every other peace-time appropriation in history with one lone exception, the Administration's huge omnibus second deficiency bill, carrying vast totals for relief and public works, received final approval of Congress yesterday. Authorizing $2,629,000,000 in expenditures, second only to the $3,300,000,000 appropriated last session for recovery, the measure was quickly accepted yesterday by the Senate. The House acted Saturday.

Involved in the blanket relief measure was some $899,000,000 for extension of relief activities, and another $525,000,000 requested by the President for indirect emergency aid to drought-ridden States of the West.

A limitation of $500,000,000 was placed on additional sums the Federal Emergency Relief Administration might drain from the RFC. This was done at the demand of the Senate, when it was discovered the House bill would permit the President to draw at will on RFC billions.

Carrying the earmarking principle a step farther, the bill as passed limits new public works funds to $500,000,000, out of which $100,000,000 would go for public roads grants, $65,000,000 for public buildings, and $48,000,000 for new naval construction.

But the Public Works Administration would be permitted to get $250,000,000 more in new working capital by selling bonds of that value they have received from beneficiaries of public works grants.

The bill provides new millions for continuation of CCC activities and work of the Tennessee Valley Authority.

Senate Balks D.C. Fund Raise

Approves Report Denying Increases to Three Boards.

Approval of the Senate was given yesterday to the conference report on the last general deficiency appropriation bill with the proposed increased appropriations for the District Public Utilities Commission, the Alcoholic Beverage Control board and the parole board stricken from the measure.

The bodies had asked for larger amounts for the next fiscal year, but their estimates were cut, on insistence of the House, when the annual District appropriation bill was passed. House conferees refused to approve the insertion of the proposed amounts in the deficiency bill and they were cut out in conference. Senator Patrick A. McCarran (Democrat), Nevada, had insisted that the utilities commission appropriation be included by the Senate.

No effort was made to go against the conference action when the measure was finally acted on by the Senate. The utilities commission will have to dismiss 14 employes on July 1 because it did not get the requested $36,823. The inspection force of the beverage board will be reduced to 2 because its $18,000 item was lost. What the parole board will do because it failed to get the requested $13,770 for clerical help has not been determined. Parole board members have threatened to resign because they said they could not properly perform their duties without an adequate staff. The board members receive no salaries.

Coal Dealers' Work Praised

National Retail Association Conclave Hears Talk by L. H. Snead.

Congratulations on seventeen years of service to the nation in peace and war were extended the National Retail Coal Merchants' Association by L. A. Snead, of Washington, fuel and transportation adviser, at the seventeenth annual convention yesterday in the Willard Hotel.

Referring to the World War emergency which brought the organization into being, Mr. Snead said:

"Seventeen years ago, when the clouds of war hovered over the nation and the resources of the country were being mobilized for that conflict, this association came into being. A shortage of 50,000,000 tons of coal existed and there was grave concern as to an adequate and regular supply of fuel for domestic purposes.

"As Director of Distribution for the Fuel Administration, I called in William A. Smoot, of Alexandria, and the late Sam Crowell, of Philadelphia, and requested formation of a National association through which the fuel administration might deal with the emergency."

With Mr. Smoot as president, Mr. Snead recalled the valuable services rendered by the association during the war and reviewed its activities in dealing with problems presented in more recent years by the depression.

Angler Was Conscientious.

Bellefontaine, Ohio (U.P.).—A conscientionus fisherman who believed his catch of 22 blue gills to be bass, thought he had disobeyed the limitation laws and tossed 20 of the fish back into Indian Lake. He learned his mistake when he asked Game Protector Hal Donahey about the limit on bass.

Beer Blocks Traffic.

Worcester, Mass. (U.P.).—Traffic on Union street was hampered somewhat for several hours by a large object in the middle of the road. When a police car arrived it was discovered the obstacle was a barrel of beer—full.

After Bus Had Run Amuck

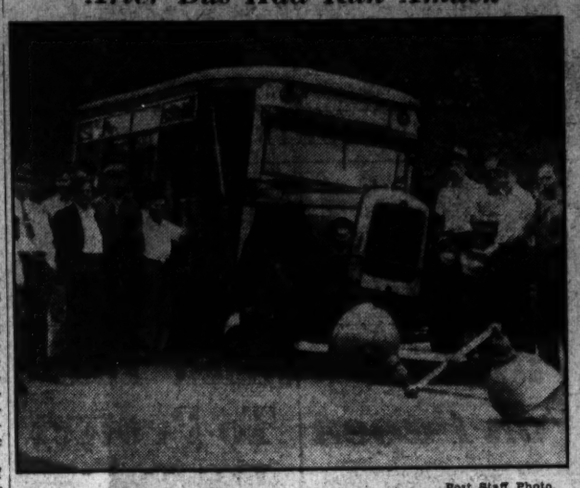

Post Staff Photo.

Careening off a tree across the path of a funeral procession and smashing floodlights in front of a filling station represented the confusion caused yesterday on Bladensburg road when Sherman N. Redmiles, driver of a Capital Transit bus, went to sleep at the wheel. Two schoolboys, Calvin and Jesse Foster, and a third passenger, Carl Wagner, escaped with slight cuts and bruises. Two others on the bus and the driver were unhurt.

Varied Tastes Manifested by National Poll

"Rithschild" First on List; Data on Amafiing Tour; Theater News.

By Nelson B. Bell.

According to the Motion Picture Herald's monthly scrutiny of the box-office statements of the Nation, the so-called key cities, by their attendance records, nominated seven motion picture champions for the month of May.

First, second and third places were undisputed. Two pictures, however, were tied for fourth place and two also for fifth.

The undisputed leader for the month was "The House of Rothschild," starring George Arliss. This United Artists release also was included among the April champions. Second place was taken without contest by "Viva Villa," the Metro-Goldwyn-Mayer idealization of the Mexican revolutionist in which the role of Pancho Villa is played by Wallace Berry. "Stand Up and Cheer," the Fox musical, dropped into the third notch without too serious competition.

M-G-M Scores Double.

In the deadlock for fourth place were Paramount's "We're Not Dressing," with Bing Crosby and Carole Lombard, and Columbia's "Twentieth Century," the splendid comedy in which Miss Lombard scores again opposite John Barrymore, whose performance is one of his finest. Fifth place was shared by Metro-Goldwyn-Mayer's "Manhattan Melodrama," with Clark Gable, Myrna Loy and William Powell, and Universal's "The Countess of Monte Cristo," with Fay Wray and Paul Lukas.

In summary, we find the seven pictures to embrace a wide range of taste, from serious, historical drama to light comedy and musical extravaganza. United Artists, Fox, Paramount, Columbia and Universal are represented by one subject each, M-G-M by the May leader and a tie for fifth place.

There have been office stenographers who have risen to the rank of featured screen player and sometimes even to stardom, but the record books are not exactly crowded with the name of office boys who have become directors. Charles Barton, at Paramount, is one of the few to make the grade. Back in 1923, Barton was an office boy. During the past 11 years he has moved up in turn trough positions of prop boy, film cutter, assistant director and dialogue writer. His next assignment will be as codirector of "Wagon Wheels," with Arthur Jacobson.

Miss Cornell and the Road.

It would be difficult to make Katharine Cornell believe that "the road" is dead.

While a majority of those in "show business" have been sitting idly in New York twirling their thumbs and lamenting the passing of "the road," Miss Cornell has been engaged in an illuminating investigation of the matter on her own account, and in so doing has encountered nothing upon which a pessimist might thrive.

Tomorrow night Miss Cornell will end her Nation-wide tour in the Academy of Music in Brooklyn, N. Y. She bega nher season in Buffalo on November 29 of last year. Between these two dates she has traveled 16,853.6 miles, has appeared in 74 cities in 31 States, and will have given 217 performances before audiences aggregating more than 500,000 people.

The three plays of her repertoire were Shakespeare's "Romeo and Juliet"—her first essay at Shakespearean drama—Rudolf Besier's "The Barretts of Wimpole Street" and George Bernard Shaw's "Candida."

A Few Records.

The record attendance and receipts of Miss Cornell's tour for a single performance were in the Shrine Auditorium, Des Moines, Iowa, where 4,251 people saw "The Barretts of Wimpole Street," and paid $7,795.70 at the box office, including the Federal tax.

In Toledo, Ohio, the public paid $8,165.90 for a single performance of the play, but as both a 10 per cent State and Federal tax were charged, Des Moines holds the record for net receipts, possibly the world record for a spoken drama given indoors.

San Francisco has the record for single performances of "Romeo and Juliet" and "Candida," which played to over the seating capacity of the Columbia Theater in that city.

Interesting Data.

Texas has the State record, having paid $42,436.90 during the nine days Miss Cornell toured the State.

The record advance sale was in Oklahoma City, where the large Shrine Auditorium was sold out two weks before the engagement and an extra matinee was sold out two hours after it was announced. The largest single week was $29,721.25, which was taken in six one-night stands—Waco and Fort Worth, Tex.; Oklahoma City and Tulsa, Okla., and Emopria and Wichita, Kans.

In Williamsport, Pa., the record for standees was reached when 236 people stood to see the play.

The oldest theater playe on the tour was the Charleston (S. C.) Academy of Music.

That is anything but a mortuary record, but who else besides Miss Cornell could compile it?

Among the week-end callers upon the dramatic desk was Wally Decker, one of the theater's veteran agents. Mr. Decker, whose experience in the playhouse dates back many years, was in Washington in the interests of "The Voice of Experience." You will hear this particular voice at the Earle Theater the week of July 6. Between now and then you will probably hear a good deal more about it here.

First 1934-35 Premiere.

Fox Films will have the distinction of being the first motion picture producing company to inaugurate its 1934-35 season with a prerelease showing of "The World Moves On," at the Criterion Theater in New York City, Thursday, June 28. It will be accorded National release shortly after its premiere on Broadway.

In "The World Moves On," Madeleine Carroll and Franchot Tone play the stellar roles of lovers who survive the mad destruction of conflicting forces in modern civilization, finding at the end that only spiritual values are sound and constant.

Among the supporting players are Louise Dresser, Raul Roulien, Siegfried Rumann, Reginald Denny, Dudley Digges, Brenda Fowler, Lumsden Hare, Frank Moran, Stepin Fetchit, Ferdinand Schumann-Heink and a score of others. That would be a great cast even without a score of others!

Indians Sing Cantata.

Gallup, N. M. (U.P.).—Thirty-two Navajo Indians sang the cantata, "Daniel," at the Methodist Church here recently. Later the novel presentation was given at other churches here and at Fort Wingate.

SPECIAL NOTICES.

WANT TO HAUL FULL OR PART LOAD to or from N. Y., Richmond, Boston, Pittsburgh and all way points; special rates. NAT'L DELIVERY ASSN., INC., 1317 N. Y. ave.; NA. 1460. Local moving also.

PURSUANT TO THE CODE OF FAIR competition of the Electrical Contracting Division of the Construction Industry approved by the President of the United States on April 19, 1934, and effective April 30, 1934, there has been established a LOCAL ADMINISTRATIVE COMMITTEE FOR WASHINGTON, D. C., AREA, with offices at 910 Seventeenth street northwest, Washington, D. C. This committee has been charged with the administration of the Code in the District of Columbia and Arlington County Va., and has issued "Rules and Regulations" covering the necessary requirements which must be expressly complied with by each and every individual, firm or corporation transacting electrical business within the jurisdiction of this committee. Copies of these rules and regulations may be secured at the office of the committee. ROBERT W. McCHESNEY, Chairman; HARRY W. KELLAMS, Secretary-Treasurer.

BOYD Training PAYS Big Dividends. Today and tomorrow. Our graduates earn more. Both selection of positions—10 to 30 openings a day—NOW. Gregg and Boyd Shorthand, all business subjects. Save time, money; faster progress. Inquire BOYD BUSINESS UNIVERSITY (Est. 17 yrs.), 1333 F St. NAt. 2340.

Automotive Men To Enjoy Party

Members of Association to Have Play Day.

Members of the Washington Automotive Trade Association will spend this afternoon at Indian Springs Golf Club, enjoying golf, tennis, soft ball, quoits, bridge and other games.

It has been designated as Playday by J. B. Trew, president of the association. More than 100 members will attend. The sport will be followed by a dinner.

TAILORED BY BERMAN'S
Palm Beach Suits
FROM THE SERVICE BLOCK

WHITES

Our stocks of white Palm Beach suits are complete, embracing all sizes and including the favoured double breasted or belted back models as well as the plain backs.

$18.50

Goldheim's

Apparel for Gentlemen . . . Established 1875

1409 H Street N.W. NAtional 1409

TICKETS TUCKER SHOP

from now on travel will revolve around

The Revolving Trunk

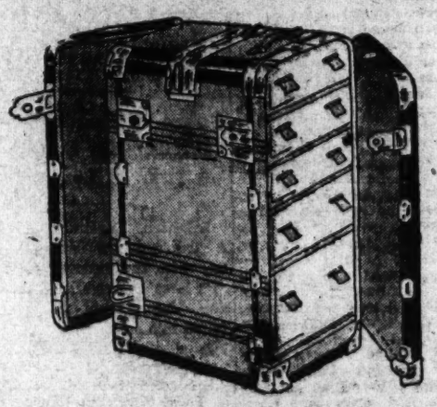

$95 to $275

Here's reason enough to make a seasoned traveler start reading time tables . . . You have drawers on one side and hangers on the other . . . swing it around with one finger . . . it works on a turntable . . . truly here's the trunk that is making packing a pleasure. Made by Hartmann.

BECKERS

1314 F Street N.W.

Only SUNFLEX Can Rival the PAINTED DESERT

This vast desert, located in the northern part of Arizona, is famous the world over for its beautiful colors.

SUNFLEX

Can Give You These Colors at a Saving of 25% to 50%.

The delicate tints of dawn are possible with Sunflex . . . tints that are restful to your eye, diffusing light without a glare. And it's so easy to use . . . you can do your own decorating.

9 Pastel Shades to Choose From

- Saves time! Easily mixed and applied. Dries dust free in one hour.
- Greater Coverage! Remarkable opacity.
- Low Cost! Save time and labor . . . and goes farther.
- No Paint Odor! Use freely while rooms are in use.
- Sunflex meets U. S. Government washing tests. Is easily cleaned by washing with water.
- It is not a calcimine.
- Average ceiling costs only 80c; average room from $3 to $5.
- Try this new paint in your home now.

Hugh Reilly Co.

1334 New York Avenue

Phone National 1703

Sub-Commttiee Hits Financing Of Mayflower

Report Will Be Drafted Today Condemning Transactions.

Drafting of a report condemning financial transactions growing out of the building and reorganization of the Mayflower Hotel will be begun at 10 a. m. today by the District investigating subcommittee and its counsel.

The meeting will be held in the office of Senator Hamilton F. Kean (Republican), of New Jersey, and will be attended by Senator Robert R. Reynolds (Democrat), of North Carolina, and Elwood Seal, assistant corporation counsel, who aided the committee.

Call for the meeting followed conclusion yesterday of the public interrogation of witnesses involved in the transactions.

The $12,600,000 appraisal of the property by James B. Hobbs in 1928, when the hotel was being refinanced, was challenged by counsel and committee members.

Appraisal Questions.

"When you made the appraisal did you take into consideration the fact that $5,200,000 to build it?" asked Senator Reynolds.

"No," said Mr. Hobbs. He added that he had taken two days to make the appraisal for the Harry Wardman firm, with which he then was connected. The concern was paid $2,500 for the appraisal, he testified. The $12,600,000 appraisal, he said, was based on his general knowledge of hotel construction costs. His familiarity with such costs had been developed through the building of two hotel properties by his own concern, he said.

A unit cost of $1 per cubic foot was employed, Mr. Hobbs testified. He valued the hotel land at $42.50 per square foot, he said.

"But you didn't take into consideration the actual cost of constructing the hotel, did you?" asked Senator Reynolds.

Mr. Hobbs said he had not. He was not concerned with that figure, he said, because he had been asked to appraise the reproduction cost.

His appraisal was not too high, he insisted. He referred to high construction costs at the time. Mr. Seal read into the record figures showing that construction costs had been declining over a two or threes period preceding the Hobbs appraisal.

"You know your appraisal wos going to be used as a basis for the sale of about $7,000,000 in securities above the actual cost of the property?" inquired Senator Reynolds.

Didn't Know Purpose.

"Our concern was not informed of the purpose of the appraisal nor the use which was to be made of it," insisted Mr. Hobbs.

"If you had known they were going to sell $7,000,000 in securities above the cost price you would have known somebody was going to get fleeced, wouldn't you?" persisted Senator Reynolds.

"We wouldn't want to be a party to a fraud," admitted Mr. Hobbs. "We didn't ask them how they were going to use the appraisal. We considered the Mayflower concern a reputable organization.

Joseph Low, attorney representing bandholders who are opposed to the reorganization plan which has been worked out by the three bondholders' committees acting for 85 per cent of the outstanding first mortgage bands, was the last witness.

Efforts have been made during the investigation to show that those sponsoring the reorganization plan, which involves foreclosure in favor of the majority first mortgage holders, are the same persons who were active in selling the millions in hotel securities in 1928 This has been denied by Paul E. Lesh, Washington attorney, representing the committees.

Mr. Low took up the question and after reading from a reorganization rospectus, said the so-called Henderson committee of New York is substantially under control of Halsey, Stuart Co., which, with the now bankrupt American Bond & Mortgage Co., of Chicago, floated the securities.

July 4 Plans Rites Complete

Pageantry and Massing of Colors to Feature Ceremonies.

Further details for the Fourth of July celebration at the Washington Monument were announced yesterda yfollowing a meeting of the program committee, of which Dr. Cloyd Heck aMrvin is chairman. The theme will be "good citizenship."

Opening with a concert by the United States aMrine Band, at 7:15 p. m., the ceremonies will lead up to the massing o fthe colors, with pageant processional features. Important events such as the writing of the Declaration of Independence, the Revolution, the War of 1812, the Mexican War, the Civil War, the Spanish-American War, and the World War have been suggested by Dr. Marvin as themes for pageantry.

Prominent military, patriotic and veteran groups which will participate in the massing of the colors will cooperate in the pageant procession which will accompany the march in honor of the National Emblem.

The drum and bugle corps of the Veterans of oFreign Wars will participate in the official ceremonies, and Boy and Girl Scouts also are expected to take part in the program, potably the finale, "America's Future," which leads up to the theme of "good citizenship."

A torchlight procession of Scouts will be included in the climax of the massing of the colors. The fireworks have been ordered by a committee headed by Thomas L. Eagon, jr., and the chair tickets at 25 cents each, will be on sale this week in the Willard, Washington and Mayflower Hotels, American Automobile Association and elsewhere.

Three U. S. Tax Board Members Sworn

Post Staff Photo.

Three members of the U. S. Board of Tax Appeals being sworn in yesterday in the hearing room of the Internal Revenue Building. Left to right are J. Russell Leech, Bolen Turner and Charles P. Smith, with Secretary Robert C. Tracey officiating.

Nazi Rule Draws Von Papen Attack

Continued from Page 1.

the German people bestowed upon it is in danger."

Von Papen's vigorous blast at Nazi doctrines assumed added significance when it became known that Count Rudolf Nadolny had resigned as German Ambassador to Russia.

This is the first defection from government ranks since resignation of Dr. Alfred Hugenberg as minister of economics and agriculture last June. Count Nadolny's resignation, withheld from the public until today, dates back to the middle of May when he tried in vain to persuade Chancellor Hitler to accept Russia's proposal for a nonaggression pact—a proposal also favored by the foreign office.

As Count Nadolny is a close friend of the family of President von Hindenburg, some political circles saw his resignation and Von Papen's speech as steps in a deliberate campaign by Germany's grand old man to bring Nazi extremists to their senses.

President von Hindenburg is now at the ancestral estate at Neudeck, where it is reported his East Prussians associates are hard at work in opposition to Nazi policies, especially agrarian.

The common comment was that the speech forecasts the parting of ways for Von Papen and Hitlerism.

Speculation Rife.

While many thought that the speech meant Von Papen is on his way out of the government, others speculated that he may have spoken with connivance of the chancellor.

These observers connected the incident with the Hitler-Mussolini conference at Venice last week, believing that the Italian premier may have convinced Hitler that some of the methods of his party were questionable.

A third interpretation was that Von Papen simply was opposing the recent activities of some of the extreme wing of the national Socialists.

The Reich government, Von Papen said, "is well informed about all in the nature of selfishness, lack of character, untruth, ungentlemanliness and arrogance that is trying to spread out under the cover of the German revolution."

The press now no longer is a "safety valve," he declared, saying that the "real purpose of the press would seem to be to inform the government of the defects that have crept in."

The vice chancellor also spoke against the Nazi claim to domination of all phases of life, including religion.

3 Killed, 20 Hurt In Gas Tank Blasts

Continued from Page 1.

the sky as it poured upward from the flaming tanks.

After four hours of fighting the intense flames, firemen believed the blaze was nearly under control early in the evening, and concentrated their efforts on preventing an explosion in a huge tank of paraffine.

The crowd had gathered at the station with the first rush of fire apparatus and was surging close when the first tank suddenly exploded. One of the first to reach the scene was George Dodds, a reporter for the Jamestown Evening Journal.

"I saw many persons, including children, lying in the field about the place. I do not know if they were dead," he said. "I know that many of those who were injured were terribly burned by the sheets of flame which leaped at them. * * *

Cause Unknown.

"A man attendant at the depot, Harold Johnson, told me the tanks had just been filled from railroad cars. He was fixing a connection, he said, when suddenly flame 'leaped out' at him. He said he did not know what caused the fire."

All ambulances in the city transported the injured to hospitals. No immediate effort was made to reach all the bodies because of the flames.

Jamestown, at the foot of Lake Chautauqua, in the extreme southwestern tip of New York, has a population of 47,000.

Jail Breaker Caught, Faces Murder Trial

Huntsville, Tex., June 18 (AP).—Joe Palmer, escaped convict, who was captured at St. Joseph, Mo., last week shortly after he released three men he had kidnaped in Iowa, was brought to the State penitentiary here today.

He will be held there for trial on a charge of murdering Maj. Crowson, a guard, who was slain when Palmer, Raymond Hamilton and two others escaped from the Eastman, Tex., State Prison Farm last January in a delivery effected by Clyde Barrow, Southwestern desperado, recently killed in Louisiana.

Air Corps to Suffer if Foulois Stays, Board Members Warn

Continued from Page 1.

had testified that "if he had been asked, he would not under the circumstances have been ready to recommend that the Army carry the mail."

Wants Thorough Shake-Up.

Asserting that unless a thorough shake-up is ordered as a result of the report, Air Corps legislation will encounter trouble in the next Congress, Representative Goss (Republican), of Connecticut another committee member said:

"The officials downtown must remember that they are working for us; we are not working for them."

Representative Hill (Democrat), of Alabama, pointed out the committee from the first had been friendly to the Air Corps, but that its four months' investigation had "revealed an unfortunate condition."

"We hope this can be cleared up by January, so that we can start anew with a constructive effort to build up our National defense," Hill said.

Meanwhile, the "officials downtown" referred to by Goss had not received the committee report. It was transmitted to the President and to Secretary of War Dern last night.

Court-Martial Possible.

Army circles, speculating on what course Foulois might pursue, pointed out the possibility of a court-martial. The chief of Air Corps, they said, can ask for a court of inquiry or for an inspector to examine the charges made against him by the committee. Should the opinion be that the case warranted further attention, a court-martial would be ordered.

Foulois has expressed a readiness to meet his accusers in open court.

Secretary Dern, declining to comment upon the demand for Foulois' removal until receiving the committee's report, was reported yesterday to be studying the data at hand. He is understood to place a conservative interpretation on the charge of "dishonesty" against the general.

The committee report, incidentally, did not charge dishonesty aside from Foulois' manner of testifying. The report, toward its conclusion, said:

"As another piece of testimony showing the unreliability and dishonesty of Maj. Gen. Foulois, we call attention to the general's statement before the House Committee on Military Affairs on February 1, 1934."

Rogers Repeats Charges.

"In his speech to the House yesterday, Representative Rogers repeated and emphasized, however, the charges against Foulois, which included "gross misconduct," "inefficiency," &c.

"Gen. Foulois testified before our committee that the complete program of procurement for the Air Corps is now drawn up by the General Staff," Rogers said, "without even consulting the Air Corps.

"You will have in the report before you official records disproving and showing the falsity of that testimony.

"Time after time he is shown to have been consulted; he appeared before various committees and gave full recommendations as to what he desired for the Air Corps."

Rogers then revealed to the House a matter not included in the report, concerning the inspection of Boeing P-26 pursuit planes purchased, he said, "illegally, under Army regulations, without competition."

"It will be recalled that there was a fatal crash which caused the grounding of those planes," Rogers continued. "An official report after an inspection of those planes on February 19, 1934, said their condition was considered 'extremely dangerous.'

Used Until Man Is Killed.

"That is the finding of the pilot inspectors, and yet the Air Corps permitted those planes to be used until a man was killed."

Rogers also stressed the fact that before the last of the Boeings is delivered the type will be obsolete.

Referring to Foulois' statement of Sunday evening, regretting that the committee held secret sessions, Rogers said:

"The answer to that is that we started in the nature of a grand jury. Gen. Foulois had friends on the committee. We decided to get to the bottom of the proposition before we did anything. But Gen. Foulois came before the committee and asked that the sessions be kept secret and executive. Yet he complains because they were."

While awaiting action by the Secretary of War and the President, Rogers said, the committee will make arrangements for summer sessions at which War Department procurement of materiel other than airplanes and trading in surplus clothing will be examined. It is in this connection that committee members have declared "penitentiary doors may open" for some Government officials.

New Dock Strike Pact Being Drawn

San Francisco, June 18 (AP).—With shipping at a standstill, waterfront employers here today called upon signers of Saturday's peace pact with striking longshoremen to "make good upon their guaranty." They said the agreement should stand.

Meanwhile, a new plan for settlement of the coastwide strike, involving 12,000 longshoremen and 15,000 other marine and waterfront workers, was being drawn up at Portland. Mayor Angelo Rossi, of San Francisco, again brought together for a conference the men who signed the agreement which was later rejected with thunderous "noes" by the dock workers.

The employers earlier had issued an order halting all shipping operations, dismissing workers hired to take the strikers' places.

Rep. Samuel Arentz To Be Buried Today

Reno, Nev., June 18 (AP).—Funeral services for the late Samuel S. Arentz, mining engineer and rancher, who served as Nevada's only Representative in Congress for ten years, will be conducted Tuesday afternoon, with the Rev. Brewster Adamsn of the First Baptist Church, officiating. Arentz died yesterday, following a brief illness.

His body will be buried in the Masonic plot in Mountain View Cemetry, Reno.

Fresh Paint

White House Will Receive Two Coats.

The White House is going to get a couple of coats of paint—guess what color?

Bids were opened yesterday and the New York Decorating Co. was found to have submitted the lowest offer, $5,382.

The whole mansion, including the east terrace, will be gone over, but the executive office wing will not. Specifications provide that even the eight gate posts at the Pennsylvania avenue entrance and four on East Executive avenue shall be painted. All screens will be freshened up, the mesh with one coat and the frames with two.

Quiet must prevail as brushes are wielded, warn the specifications. "The occupants must not be disturbed."

Four Crippled Students Today Get Diplomas

Smallest Class in District "Unusually Bright," Says Teacher.

The District's smallest graduating class—numbering but four—will be presented diplomas at Weightman School for Cripled Children today at 10 a. m.

Moving slowly up the aisle of the auditorium, their legs in steel braces, two boys and two girls who have completed the eighth grade will received certificates of merit, and say farewell to the institution at Twenty-third and N streets northwest, where for five years they have pursued their studies.

The graduates are Edward Hall, 16, of 924 K street southeast; LeRoy Kessler, 17, of 42 T street northwest; Julia Ellen Phillips, 16, of 726 Twelfth street northwest, and June Davis, 16, of 1221 Twenty-third street northwest.

Take Regular Courses.

Since the school was organized in 1929, these pupils have taken on the same subjects their contemporaries in other District schools have studied.

A special bus calls for them and the 46 other pupils in the school, every morning, and takes them home in the evening. They are treated in a physio-therapy laboratory, in charge of Miss Helen Moore.

Hot lunches are served the children at noon, and before classes in the mornings they receive special servings of milk.

There was music on the air in the dingy red brick structure yesterday, for the graduates were rehearsing their commencement songs.

They will sing "America the Beautiful," "Keep in the Middle of the Road" and "The Wanderer's Night Song" today, and listen to an address by Henry Quinn. Invocation will be delivered by Dr. J. C. Palmer, and Henry W. Draper will present the diplomas.

Edward Hall is class historian, Julia Phillipps will greet parents and friends who come to the graduation, LeRoy Kessler will recite the class poem and June Davis will give the class prophecy.

Three Teachers on Staff.

Mrs. B. J. Drake is teacher in charge of Weightman. There are two other instructors, not including Miss Moore, on her skeleton faculty. These are Mrs. Estelle Miller and Miss Florence Maitland. Since she took charge of the institution, in 1929, Mrs. Drake has registered 87 pupils in all the grades. Sometimes, after graduation, pupils return for another year, and take up ninth grade work.

"These children, for the most part, are unusually bright," said Mrs. Drake. "They would be fitted to enter junior or senior high school anywhere, if proper physical facilities for taking care of their infirmities could be provided."

Most of the students are the victims of infantile paralysis.

"Our work is one of rehabilitation," asserted Mrs. Drake. "It's the most interesting I've ever done. We specialize in music and geography and history, for these seize the imagination, and carry the children away from introspection."

As she spoke, the notes of a barcarolle tumbled from an enormous victrola in one corner of the room.

The graduating class was holding an impromptu concert.

So Sorry

Convict's Family Is Denied Vacation at Lorton.

The "country club" qualities of the District's reformatory at Lorton are attracting summer visitors, if a telephonic inquiry to the district attorney's office yesterday is any criterion.

An unidentified woman telephoned to say that her husband was doing "from two to three years," and asking if there were any accommodations for women and children. She explained that if there were she would like to take the kids and spend an odd month or so with the head of the family.

She was informed that the only guests permitted at Lorton were those sent there by judicial mandate.

Driver Dozes, Bus Crashes

Five Passengers Escape Serious Injury in Smash-up.

Five passengers on a Capital Transit Co. bus escaped serious injury yesterday when the driver fell asleep, crashed into a tree in front of Mount Olivet Cemetery, careened across Bladensburg road in the path of a funeral procession and struck a gasoline station floodlight pole.

Two brothers, Calvin, 14, and Jesse Foster, 12, of Colmar Manor, Md., were hurled through a hole torn in the side of the bus when it hit the tree. They received only minor hurts, however, and continued on their way to school after examination at Casualty Hospital.

Carl Wagner, of 2899 Evarts street northeast, another passenger, suffered bruises and shock. Others escaped unhurt.

The bus driver, Sherman N. Redmiles, 22, of 1533 Trinidad avenue northeast, allegedly told police he went to sleep while driving. He was charged with reckless drivnig.

Redmiles has been employed by the Capital Transit Co. for approximately six months, police were told.

Witnesses said the bus was traveling at a moderate rate of speed, but Redmiles apparently was unable to regain control after hitting the tree.

Renaldo, Film Star, Denied Probation

Los Angeles, June 18 (AP).—An application by Duncan Renaldo, motion picture actor, for probation was denied today by Judge George Cosgrave, who ordered him into custody by the United States Marshal for transportation to the McNeil Island Federal Penitentiary.

Renaldo was convicted of making a false affidavit on a passport. The Government presented evidence that he was born in Roumania while on the passport application he gave his place of birth as New Jersey.

Woman Married in Trousers.

Springfield, Mo. (U.P.).—Anything to be different, believes Mrs. Cora Viola Balls Schaefer, Jefferson City, who was attired in seersucker trousers, a sweater and a tam when she took the marriage vows with her husband who was conventionally attired.

Judge in Langer Case Is Guarded

Continued from Page 1.

summoned as a "precautionary measure."

He added the necessity for aid was "intimated by the Department of Justice in Washington," which had requested Army authorities to step in.

At Omaha, Maj. Gen. Frank R. McCoy, Seventh Corps Area commander, said he had authorized Col. Harris to call out the troops if he considered such action necessary.

When the court session ended one truck of infantrymen moved to the hotel where Judge Miller has his quarters.

In the afternoon both trucks returned to Fort Lincoln, where two observation planes had just arrived from Fort Snelling, Minn. They came, according to the commandant, as a part of their "training."

Two hundred soldiers were on a "practice march," north of the city.

By afternoon the city was quiet but tense. Never had there been any outward demonstration of excitement, but citizens closely watched developments. An observer likened the city to a "powder keg."

The gubernatorial situation threw State politics into turmoil.

Coup d'Etat Feared.

Langer firmly announced he intended to "fight to the last" to retain his office. Before the executive offices were posted the sheriff of this county and a deputy under Langer's orders to prevent any persons from entering the quarters.

The move was taken as a precaution against a coup d'etat the Langer administration feared would be attempted by Olson forces.

Olson arrived here in the early hours of the morning. He took his oath of office in a downtown business office before a notary public.

Langer, noted for his frequent use of National Guardsmen to enforce his several moratorium and embargo proclamations, said he would use "force" if necessary to retain his office. He declared specifically he did not intend to use National Guardsmen.

Court Upholds Restrictions On Properties

Chevy Chase Circle, Says Appeals Tribunal, Is Solely Residential.

Holding that "it is a matter of common knowledge that Chevy Chase Circle is one of the most attractive residential sections of the National Capital," the District Court of Appeals yesterday declined to order the removal of restrictions which would have permitted the erection of buildings other than residences in the neighborhood.

William P. and Florence C. Kenealy and Harry H. and Joanna H. Byrne brought suit against the Chevy Chase Land Co., of Montgomery County, Md., to cancel restrictions which prevented the erection of apartment houses and commercial properties on the west side of Connecticut avenue north of Northampton street.

They declared the automobile traffic on Connecticut avenue had rendered the property somewhat unfit for residential property. Pointing out that the value of their property would be "enhanced fivefold" by the removal of the restrictions, the plaintiffs asked that, in the event business properties were tabooed, they should at least be permitted to erect an apartment.

However, the higher court, in sustaining the District Supreme Court, said that the property was purchased with knowledge of the covenants "which bound the appellants." "To erect an apartment house on appellants' property would change the character of the subdivision from a community of permanent, individual small-home owners, who in this country form in large measure the warp and woof of the fabric of our citizenship, into a community of an evanescent and more transient character," the Appellate Court held.

JULIUS GARFINCKEL & CO.
F STREET AT FOURTEENTH

DISCOVER TODAY, THE SMART, FLATTERING WARDROBE THAT CAN BE SUPPLIED FROM

Our Own Wonderful Lines of

GREENBRIER SPORTSWEAR

"Greenbrier" is the love of the smart sportswoman and miss, but we vary the styles to answer many other needs, too. For instance, the tailored golf and tennis dresses are perfect for morning and lunching . . . the light-weight coats are excellent for traveling . . . also our knitted styles and boucles . . . hand-knits . . . hats . . . blouses . . . accessories . . . riding togs . . .

AND FOR BEACH AND BATHING, YOU'LL MARVEL AT THE INDIVIDUAL AND STUNNING ASSORTMENTS . . .

YOUR VISION And VANITY

Naturally our first consideration in fitting your glasses is accuracy, but almost equally important with us is the art of styling the glasses to your face . . . Let

Dr. Birkett

—Kay's Registered Optometrist—correct your vision, and then fit mountings that will lend distinction to your personality.

KAY JEWELRY COMPANY
409 7th St. N.W.
Phone DI. 0205
Kay Diamonds Are Sound Investments

Many Smart

GLIDERS

Specially Priced

You will find many smart, colorful Gliders temptingly low priced at Mayer & Co. now! Luxurious styles . . . some with removable cushions and some with tufted seats and backs. A few are quoted below.

Tufted Seat and Back Glider, green and red upholstery, coil springs $14.75

Green Enamel Glider, with cocktail arms, green with black or red floral motif $17.75

Colorful Glider, with three removable back cushions and tufted seat ... $21.75

Green Enamel Glider with six removable cushions, coil spring; black, green and silver $23.75

Smart Glider with black removable cushions, centered floral motif, coil spring $24.75

Unusually Attractive Glider with black frame and black cushions with broad checkered stripes $33.75

MAYER & CO.

Seventh Street *Between D and E*

DULIN & MARTIN—HOURS 9:15 to 6

Starting This Morning!

Introductory SALE *of* TURKISH TOWELS

Size 22"x44"
Good Heavy Quality
Regularly 50c Each
THREE for $1.00

AN unusual Dulin & Martin event, limited to 1,200 Towels. As many customers will lay in a supply at this saving, your early selection is advised. Every towel of first quality with sturdy selvages and striped or jacquard borders in various colors.

24"x48"
This extra large size with jacquard colored borders of rose, green, blue or yellow.
Regularly 75c Each
TWO for $1.10

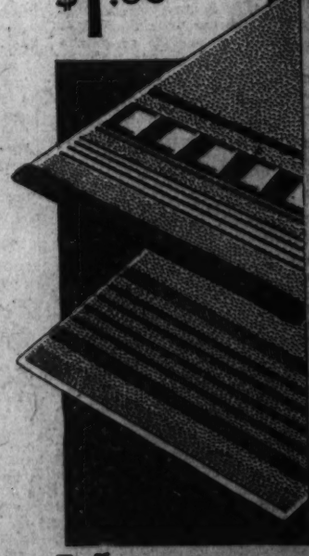

THIRD FLOOR

DULIN & MARTIN
Connecticut Ave. and L
GIFTS AND HOME FURNISHINGS FOR 87 YEARS

Major Motion Picture Producers Conform Voluntarily to Wishes of Reformers

Many Classics Scheduled for Early Release

Title Changes Also Made; Film Gave Baer Hunch; About Showshops.

(Reprinted from Yesterday's Last Edition.)

By Nelson B. Bell.

Titles of motion pictures in production, or planned, give evidence that the major producers have not been indifferent to the demands of religious, club and civic groups scattered over the Nation for cleaner films.

Even before all the hue and cry against an allegedly objectionable cinema was raised there was a distinctly discernible trend toward the classics. This is revealed by even a cursory survey of the titles listed for future release, which also include a goodly proportion of historical and costume subjects.

There still are many titles that are obviously "sexy," but the fact nevertheless remains that feature pictures, to a greater extent than has been the case in several seasons during the 1934-35 year of production will be aimed at family audiences, with sex, violence and other unethical qualities to which objection has been raised decisively soft-pedaled. A glance at the impending rosters of the foremost producers will bear out this forecast.

Dickens Prominent.

The Warner Brothers-First National list embraces Dickens' "A Tale of Two Cities" and "Mr. Pickwick," from the "Pickwick Papers"; "Napoleon," Booth Tarkington's "The Magnificent Ambersons," "Oil for the Lamps of China," "Captain Blood," "I'm Back From the Chain-Gang," "Anthony Adverse," which will be made as one picture instead of three, as was planned at first, to be viewed on as many successive days; "Gold Diggers of 1935," "In Caliente" and "Sweet Adeline."

Fox plans to produce more Will Rogers and Janet Gaynor films, against which no criticism ever has been launched, and others like "The World Moves On," "Music in the Air," "One More Spring," "The First World War," and "Marie Galante."

On the Metro-Goldwyn-Mayer list are such films as "The Merry Widow," with Franz Lehar's score retained practically intact; "Marie Antoinette," "David Copperfield," "The Barretts of Wimpole Street" and "The Good Earth."

Paramount's uncompleted program includes "Mrs. Wiggs of the Cabbage Patch," "Back Porch," a small-town comedy; "Ruggles of Red Gap," from the Harry Leon Wilson stories, and "Cleopatra." This studio recently changed the title of a story originally called "Outrage" to "Sacrifice" as a concession to the demands of the reformers.

More Solid Drama.

United Artists has in mind Cardinal Richelieu," with George Arliss; "The Mighty Barnum", "Clive of India", "The Count of Monte Cristo", a new version of Tolstoi's "Resurrection" and "The Affairs of Cellini".

Universal is to offer "Great Expectations", another Dickens subject, "The Great Ziegfeld", a biographical subject with elaborate musical and spectacular embellishments; a new version of Edna Ferber's "Show Boat", "The Raven", based on the Edgar Allan Poe poem, and "The Mystery of Edwin Drood", from an unfinished Dickens novel.

This presents what is believed to be a representative list of the productions planned by the major studios, from which the motion picture enthusiast may gather some idea of what he will see on the screen in months to come.

The recapitulation is made here with the thought that in view of the insidious, and not wholly warranted, campaign that is being waged against it, the public is entitled to know that the motion picture industry is not as black as it has been painted.

There are two sides to every question and both are entitled to be heard.

Speaking of Fox, as we were somewhere back there, Saturday's mail brought to this desk one of the most elaborately conceived and executed announcements of Fox products for the new year that these dimming eyes ever have been privileged to gaze upon.

In the predepression days it was the custom for all of the big producing companies to distribute handsome brochures describing their stars, stories, directors, &c., for the ensuing season, but never anything like this.

The Fox announcement is described as the "Fox Showmanship Extra" and is of outsize dimensions, measuring 17 by 21½ inches. In it are to be found superlative specimens of sales talk, art, portraiture, engraving, composition and layout. If the new year's product can contrive to live up to the artistic excellence of the "Showmanship Extra," the patron of Fox pictures will have much to which to look forward.

Concerning a "Clown."

They laughed at the Carnera-Baer fight scenes in "The Prizefighter and the Lady!"

They didn't mean a thing—just a lot of clever hokum, without a blow being struck and all the thrilling effects achieved by camera angles and clever timing.

That last is wholly true. No actual blows were struck and the effects were achieved by a clever computation of camera angles and timing—but. And that "but" is the biggest one in the language; big enough to encompass the passing of the world's heavyweight championship from Carnera to Baer.

For it was in the making of the fight scenes for "The Prizefighter and the Lady" that Max Baer's conviction that he could whip Carnera and the plan of battle by which he anticipated achieving that almost homicidal end had their genesis.

"Doing Nicely, Tha-a-ank You!"

Here is the latest "snap" of Maxine Doyle, Warner Brothers contract player, in the comfortable togs in which she pedals to and from the set where she is working. Max, at the moment, is loaned by the Warners to Metro-Goldwyn-Mayer for the leading feminine role in L. Monta Bell's production of "Student Tour," in which she is both actress and song-and-dance artiste. Miss Derle, of course, is the ingenuous youngster who for three years was mistress of ceremonies at the Earle Theater, the post now occupied by Miss Sieber.

Straight From the Studios

Mr. Chandler Discovers a Prevalent Hollywood Racket; U. of C. Boys Have a Little Explaining to Do; Up and Down Both Sides of the Boulevard.

By Grace Kingsley.

Hollywood, June 17.—Chic Chandler, Radio's king comic, swears he has discovered the true reason behind all these Hollywood divorces.

"It's a racket," says Chic, "a racket, booted, saddled, spurred and mounted by certain and sundry proponents of legal practice."

Seems that Chic recently, and just for the fun of it, he says, arranged a week's "trial separation" from his lovely bride, Jean Fontanne. But the affair proved a huge joke, for each night Chic returned home for something he had forgotten, and neglected to depart again.

RUTH CHATTERTON.

"In spite of that," the comic declared, "I've received exactly seventeen and a half offers from various attorneys who want to get me a divorce! The half offer was a bargain—50 per cent off if I take prompt action."

* * * *

Pertinent And Impertinent.

Austin Parker was air pilot, more than one year, for his majesty, the Sulton of Turkey. And he says that his highness looked like a bundle of wet washing.

* * * *

Don't Know It's Acting.

What a to-do there has been at the University of California at Los Angeles, ever since that still picture appeared in the paper, showing the college boys from the university, who are working in "Student Tour," featuring Maxine Doyle, with their arms around some of the cuties also working in the picture.

The boys have had plenty of explaining to do to their co-ed friends, and it is rumored that there are at least three broken engagements as the result, the girls refusing to fall for the line that the boys were merely acting when the picture was taken. They say the boys couldn't all be as good actors as that, and besides that photograph, they say, looks too informal—as though it were taken when all the subjects were off guard.

* * * *

Heard on The Boulevard.

Who's Who is turning out for the opening of Johnny Weaver's new play at the Hollywood Playhouse—"Keep It a Dream." . . . The reservation list includes Claudette Colbert and party, Doris Kenyon and party, Mr. and Mrs. Edgar Selwyn, Ruth Chatterton, Mr. and Mrs. Skeets Gallagher, Marlene Dietrich and Josef von Sternberg, Sylvia Sidney and B. P. Schulberg, Norma Shearer and Irving Thalberg, Janet Gaynor, Irene Hervey, Mr. and Mrs. Frederic March, Irvin S. Cobb, Carl Laemmle, jr., and Margaret Sullavan, Mr. and Mrs. Harry Lachman, Robert Montgomery and others . . . Aileen Carlyle making a big hit with her "We Visited Mexico" monologue at the Breakfast Club . . . The affair was given to entertain the Mexican Consul.

Richard Arlen and a cowboy were coming back to the Arizona hotel after working on a desert location for a couple of days. Having lived on beans during that time, they were hungry for steaks. "We'll have plenty of steak and baked potatoes and cornbread," said the cowboy. "Yes, and we'll also have caviare," said Dick, who had brought a supply with him, thinking to delight the cowpuncher. "Yes," said the cowboy, "caviare's good, too!"

Katherine DeMille has decided that there is no easy way to reduce. She just lost 15 pounds, but has accomplished the feat by diet and exercise . . . Hans Fraly mourning the death of his prize dachshund, Bautsika, which lost its life recently under the writer's car as he backed out of his garage . . . Seen dining at Otto's: Martha Sleeper and Hardie Albright, Barry Norton and Alice Terry, Mary Kornman . . . Director George Stevens thinks it might not be a bad idea for this country to put all its yeggs in one basket . . . Seen watching Will Roger's performance of "Ah, Wilderness," at the El Capitan Theater lately: Spencer Tracy and Loretta Young, Charlie Chaplin and Paulette Godard (a repeat), Mr. and Mrs. Ralph Morgan, Sylvia Sidney, and scores of others.

I know this because when Max was making a week of personal appearances at Loew's Fox Theater last January, I asked him during a long gabfest in his dressing room one afternoon—just between ourselves and not for publication—if, down in his heart, he really believed that he could smash through to a victory over so big a fellow as the "Preem."

The Plan in Advance.

This, in substance, is what he told me:

"There was no real fighting when we made that picture out on the Coast, but when you're in there with a fellow, even when you're fiddling around, you get the 'feel' of him in the ring; know how he handles himself, how he moves and what his natural ring instincts are, if any. I was in there with him long enough to be convinced that I can hit him with a right hand. If I can hit him once with a right hand, I can hit him more than once and a few rights will be enough."

"But what if he picks one up off the floor with his own right and throws it at you, the way he did with Jack Sharkey, for example?"

"He won't pick anything up off the floor and tag me with it the way he did Sharkey. Instead of stepping into that right of his the way Jack did, I'll always be going away from it. I'll circle always to Primo's left. To clock me with that right, he'll have to throw it around an awfully long arc and I may not be there when it arrives. All this time, of course, he'll be poking a left jab in my face. I'll take it. His left jab has no snap to it and is more of a shove than it is a punch with kick to it. If I find I can't take it, I'll try to get out of its way.

A Heart Attack.

"Now then, this is what this will do. Primo keeps his right cocked, ready for a chance to pop me off. As I go to the left, his left jab is constantly widened. His left and right, I mean, keep getting farther and farther apart."

He stood up and illustrated. With me as Carnera—heaven help us!

"You see what that does? It opens up the whole left side of his body and lets me hook a few lefts and rights to his heart and midriff. A few of these will bring that left down and open up his jaw for my right. A few clouts with my right is all I want. If they don't bring him down, I can't lick him. But I think they'll bring him down."

If you followed the fight, either from ringside or through the loudspeaker, you know how perfectly Maxie's plan worked out.

And it all dates back to the making of "The Prizefighter and the Lady." That's where Max got the whole idea that he could take the Ambulant Alp, and how. That the association stuck in his own mind is evidenced by the fact that he wore the same bathrobe into the ring that he wore in the picture—the one with "Steve Morgan" across the back. Don't try to tell me!

Just a "Playboy."

They can call Max Baer "clown," "playboy," "the Charlie Chaplin of the ring," "the male Mae West" and all the rest of it, all they like. He may be all those things and more, but with it he is one smart hombre—knows what time it is every hour of the day and night and don't let anyone tell you different.

He whipped Carnera for me in his dressing room six months ago before they had even been matched. That was good enough.

I agree with the sagacious Messrs. Povich and McCormick of The Post sports department that he will be up there a long time—from the present outlook, as long as he wants to be—and I trust the good Messrs. Povich and McCormick will pardon this intrusion.

As for Max, he's a great guy and I like him. I hope he'll be champ for 50 years if he wants to be.

It was a shock on make-up night, when one was dining in the Italian manner at Lou Macina's dandy restaurant down the street a few blocks on E street, to glance up and see a picture of Dorothy Dell, who recently met a tragic and untimely death in an auto accident on the Coast, smiling down at one from the wall almost at eye level.

The cordial autograph to Lou brought back a fact that had entirely slipped my mind—that it was Dorothy who sang that ribald song, "Was I Drunk, Was He Handsome, Did My Mother Give Me Hell!" in the Ziegfeld "Follies of 1931."

Dorothy's adds one more name to the list of Ziegfeld beauties who have met untimely ends while at the height of their careers. Olive Thomas, Martha Mansfield and Lilyan Tashman are among the others.

Dots and Dashes.

City Manager Carter Barron of the Loew interests in Washington, accompanied by his charming wife, "Chic" and Baby Carter Tait Barron, jr., will leave the Capital a week from today for their former home in Atlanta, Ga. . . . Carter Tait, jr., has expressed a wish to look over his ancestors, never having met them as yet . . . Carter, pere, will be gone a week . . . "Chic" and Junior a few weeks longer than that . . . Joe Penner will make his first broadcast outside New York City next Sunday night at 6:30 from the auditorium of the National Press Club . . . His orchestra will be down for the event . . . Admission by ticket only . . . Now all you have to do is try and get one . . . The most remarkable contortionistic, acrobatic dancer that has come along to a local stage in months is Geraldin, in the "Hollywood Revels" revue, at the Earle this week . . . The funniest burlesque is Peggy Lee's Ian dance in the Costello-Lee act at Loew's Fox . . . Boy, how dare she stand them in this weather!

In view of the recency of the Baer-Carnera carnage, the "Screen Souvenir," at the Columbia, is particularly timely with its flashback to the Tommy Burns-Bill Squires heavyweight championship bout in 1907 . . . James J. Jeffries, a fair fisticuffer in his own right a few years back, was referee . . . Douglas Fairbanks, jr., and Madge Evans are resurrected as "child stars"—and a blight on the whole tribe—in the same issue . . . Anyhow, she knew what she wanted . . . I mean the gal who sat next us at Loew's Fox on Friday afternoon . . . After removing both sandals and tucking them in beside her on the orchestra chair, with the remark, "My feet hurt," she went sound asleep for the entire second half of "Operator 13" . . . It took the fanfare of brass preceding Prof. Lampkin's overture, to awaken her . . . By which time my right arm was a trifle tired being used as a remote but important part of a daybed . . . But at that she didn't snore . . . Today is the first luncheon of the newly formed Variety Club, of which John J. Payette is Chief Barker . . . I should have thought of it sooner and saved up some appetite . . . The Playbox Theater opens its season tonight with "The Queen's Cradle" . . . The Roadside Theater tomorrow night, with "The Octoroon" . . . And Mr. Meakin, running true to form, announces that "The Life of Vergie Winters," costarring Ann Harding and John Boles, will open on Wednesday, at RKO-Keith's, instead of Friday, as originally announced . . . What did I tell you?

Unanimity Note.

My thanks to Managing Director George V. Riley for a season courtesy card to the Wardman Park pool. Several of us, since the weather has turned hot, have been thinking of pooling our interests, now and again.

And I am not the only one that thinks Jantzen swim suits are best. Ignatz, our pet moth, I find, liked mine so well that he has eaten practically all of it but the holes!

Virginia Auto Drivers Getting New Licenses

Richmond, June 18 (AP).—New drivers' permits are moving out of the office of the division of motor vehicles into the hands of Virginia automobile drivers at the rate of 10,000 daily.

The drivers must have their new permits by July 1, or they will be law violators every time they drive their automobile.

New Plane Carrier Departs for Tests

Norfolk, June 18 (Spl.).—On her first sea voyage with an all-Navy crew on board, the new airplane carrier Ranger steamed out to sea this afternoon.

She was not expected to resort to high speed until she got out in the Atlantic. The Ranger will have and may go as far as Rockland, Me., shake-down trials along the coast. She is scheduled to return to Hampton Roads Saturday and proceed to the Navy Yard for minor adjustments. She will join the fleet in Hampton Roads next month.

Stage Academy Pupils Appear In Varied Bill

Graduates Given Diplomas on National Stage as Term Ends.

(Reprinted from Yesterday's Last Edition.)

Five dramatic sketches were presented last evening at the National Theater when the students of the Clifford Brooke Academy of Stage Training in the Dramatic Arts offered their annual spring recital.

Following the final curtain, Maurice Greet, director of the academy and its program, thanked the audience and introduced Freddie Sherman, juvenile of the National Theater Players, who distributed diplomas to the eight students rounding out their academy terms at this time.

Diplomas were presented to Nancy Ordway, Jon Anderson, Barbara Ann Culley, Margaret Martin, Ray Newman, Eleanor Harding, Marilyn Miller, Margaret Mary Edmonston.

Included in last evening's repertoire were the second act of Roi Cooper Megrue and Walter Hackett's farce, 'it Pays to Advertise," "An Uneventful Evening" and "Welcome, Aunt Beulah!" arranged from one-act plays, whose authorships are lost in antiquity, by Mrs. Greet and Mildred Coleman, the last act of W. C. Wills' "Charles the First," made famous by Sir Henry Irving and Dame Ellen Terry, and the famed banquet scene from Shakespeare's "The Taming of the Shrew."

Strange as it may seem, the outstanding performance of the evening was not histrionic, but was the short but effective choreographic display of Marian Wolberg in the selection from the works of the Bard of Avon. However, histrionic achievement was not entirely lacking, Marie Wolcott scoring as the man-hating woman who ultimately succumbed; George Calvert making Charles I a believable character; Margaret Martin, as Queen Henrietta Maria, and Forester Sicard, as Cromwell, adding to the effectiveness of the Wills' work; Nancy Ordway, burlesquing "Aunt Beulah of Seattle;" and Eugene Stevens and Kathleen Gall doing effectively the pivotal roles in the Shakespearean selection.

Among the others participating, besides the graduates, were Robert Hinkle, Dorris Skinner, Henry Haviland, Elsie Behrend, Harry Whiting, Zelie Rupsinaa, Jeanne Blum, Jerrye Embrey, Ida Espinosa, Carol Jaspersen, Elaine Kronheim, Dorothy Sutton, Edith Hough, George Calvert, Virginia Dyer, Edythe Chriss, Grace Harmon, Adele Bashor, Lenore Groesbeck and Estelle Gerber.

W. A. W.

Gov. Kump's Daughter Is Made a Life Saver

Jacksons Mill, W. Va., June 18 (Spl.).—Miss Mary Gamble Kump, youngest daughter of Gov. and Mrs. H. G. Kump, was made a Red Cross life saver yesterday at exercises held at the State Four-H camp here.

In addition to receiving her certificate and bathing suit emblem as such, she was also appointed as a Four-H Club swimming pool leader. Miss Kump is the fourth daughter of Gov. and Mrs. Kump to qualify as a competent life saver.

Miss Rosamond Allen Hurt in Car Mishap

Winchester, Va., June 18 (Spl.).—Miss Rosamond Allen, of Morgantown, W. Va., daughter of former Representative R. E. L. Allen, of that city, was painfully injured near Winchester today when her machine skidded on the slippery highway and went into a ditch.

20 Score Record At Lively School

Lively, Va., June 18 (Spl.).—One of the best attendance records in recent years was reported from Lively High School, where 20 students had a perfect record of attendance during the past school year.

Miss Ida Giese was awarded the Belfour Scholarship Loyalty and Achievement Medal, annually awarded to the pupil who best meets the requirements of scholarship and service to school.

The 20 perfect attendance students announced by R. E. Brann, school principal, include Suel Wilmer, Virginia Bush, Warren Marsh, Ruby Haynie, Preston Bartlett, Mary Nancy Marsh, Melva Taft, Emily Pittman, E. W. Haynie, jr., Lorena Dobyns, Fannie Lee Haynie, Frances Thrift, Lester Gray Sampson, Adelina Haynie, Leah Marsh, Gene Chowning, Graham Marsh, Ida Giese, Virginia Johnson and Grace Beane.

Norfolk Police Head Opens War on "Slots"

Norfolk, Va., June 18 (Spl.).—Every slot machine in Norfolk, except those used strictly for vending purposes, must go, says Col. Charles P. Borland, director of public safety and police chief, on the heels of a new ruling by Attorney General A. P. Staples, jr., which places gambling devices definitely outside the legal fence.

Col. Borland said today he was waiting only for a conference with Commonwealth's Attorney John M. Arnold before issuing orders to police to seize all outlawed slot machines.

Republican Meeting Planned at Abingdon

Abingdon, Va., June 18 (Spl.).—John M. Arnold, of Abingdon, chairman of the Republican executive committee of Washington County, today issued a call for mass meeting of his constituents, to be held at the county courthouse here Saturday.

The purpose of the meeting, he stated, will be to elect delegates to the Ninth District Congressional convention to be held in Bristol Saturday, June 30; reorganize the county organization, and transact other business.

Republicans to Meet.

Marion, Va., June 18 (Spl.).—Smyth County Republicans will hold a mass meeting at the courthouse Saturday morning to elect delegates to the district convention in Bristol on June 30, and to elect a county chairman and secretary and members of the county committee.

Slinging of Mud By Chimpanzees In Zoo Stopped

Baltimore, June 18 (Spl.).—Mud slinging may be the privilege of politicians, but Charlie and Susie Chimpanzee, who inhabit a cage in the Druid Hill Park Zoo, have been barred from the sport.

Tomorrow they will be moved from their steam-heated quarters in the elephant house to their own nearby cottage. But when they set up summer housekeeping, they will find that their practice of throwing sand and mud at spectators has been stopped.

A concrete pavement between the bars of their cage and their house will make it impossible for them to scoop up handsful of earth to throw at spectators.

The chimps have made it pretty tough on their visitors by their custom of pelting them with stones, gravel and sand and, in wet weather, with mud. Superintendent Jones found it did no good to scold the Simians, so he decided the concrete plaza in their cage was the next best thing.

Miller to Address Lancaster Forum

Kilmarnock, Va., June 18 (Spl.).—The Lancaster Forum will be held in the Kilmarnock Opera House at 8 p. m., Wednesday.

Dr. Francis P. Miller, chairman of the World Christian Student Federation and a lecturer at Yale University, will make the principal address. He will speak on "The Challenge of Contemporary Civilization to the Christian Community."

Dr. Miller's career includes service overseas in the A. E. F. during the World War and a course at Oxford University as a Rhodes Scholar. From 1923 to 1926 he was assistant National executive secretary of the American Y. M. C. A. student department, and from 1927 to 1929 he was in Geneva, Switzerland, as administrative secretary of the World's Student Christian Federation. His home is at Fairfax, Va.

Hanover Administration Has 7 Relief Projects

Hanover, Va., June 18 (Spl.).—Relief workers are now engaged on seven projects under the Hanover Emergency Relief Administration. As only relief workers are employed, payments are made in groceries and commodities to fulfill individual relief requirements.

Projects are being developed at Doswell, Beaverdam, Montpelier, Ashland, Atlee, Hewlett, and a sewer group at Montpelier.

Highway Funds To Be Watched

Virginia Committee Will Guard Interests of Cities and Towns.

Newport News, June 18 (AP).—A Virginia league of municipalities committee will serve as a watchdog over new Federal highway funds coming to Virginia, to see that the cities and towns get their share.

R. W. West, mayor of Newport News, and president of the league, has appointed a committee of 11 for this job.

League statistics indicate that nearly 100 cities and towns in the State had not received any portion of a $7,400,000 Federal allocation of last year.

Morton L. Wallerstein, executive secretary of the league, was named chairman of the committee, and with him were named E. M. Stull, Covington; George A. Cottrell, Staunton; Ashton Dovell, Williamsburg; C. M. Anderson, Winchester; J. L. Bland, West Point; C. O'Conor Goolrick, Fredericksburg; R. W. B. Hart, Lynchburg; W. B. Taylor 3d, Norfolk; J. Fulmer Bright, Richmond, and J. C. Biggins, Newport News.

Driver's Body Appears At Car Plunge Scene

Norfolk, June 18 (Spl.).—The dramatic appearance of the body of Delmar Hofmann, 31, of Portsmouth, interrupted yesterday the work of raising a small coupe which Saturday night plunged from Virginia Beach boulevard through a guard rail into Broad Creek, and solved the mystery of the disappearance of the driver of the car.

Roscoe Rowe, of Portsmouth, who was thought to have been in the car, reported yesterday that he had left Hofmann late in the afternoon. Hofmann's body floated up just as a wrecking crew was working to raise the automobile.

Secretary Swanson's Cousin Dies in South

Danville, Va., June 18 (Spl.).—Word was received here today of the death in Nashville, Tenn., of John Edward Swanson, 64, cousin of Secretary of Navy Swanson, last night after two weeks' illness.

He left here a few years ago after being engaged in the tobacco business many years. His wife survives.

AMUSEMENTS.

NATIONAL Tonight At 8:30
Nights, 25c, 55c, 83c and $1.10. Mat. Wed. and Sat., 25c and 55c.
THE MOST SENSATIONAL FARCE EVER PRODUCED IN THE AMERICAN THEATRE.
"SAILOR, BEWARE"
STILL ANCHORED!!!

RKO KEITH'S 15TH AT G
Always Carefully Cooled
STARTS TOMORROW
ANN HARDING and JOHN BOLES
in Louis Bromfield's "The LIFE of VERGIE WINTERS"
Last Day - "THE CRIME DOCTOR"

GLEN ECHO — FORTY ACRE FREE ADMISSION AMUSEMENT PARK
More than fifty fine fun giving attractions including swimming in
CRYSTAL POOL
Dancing in Spanish Garden
BALL ROOM
& Spacious Free Picnic Groves

TODAY — Loew's — Stage
Marion DAVIES, Gary COOPER in "Operator 13"
FRANK & MILT BRITTON BAND, SHEILA BARRETT and others.
NEXT FRIDAY, JOE PENNER, IN PERSON.
Loew's PALACE TODAY
JOAN CRAWFORD in "Sadie McKee" and FRANCHOT TONE
JANET GAYNOR-CHARLES FARRELL in "CHANCE AT HEAVEN" with GINGER ROGERS-JAMES DUNN
VILLA is DEAD! Loew's COLUMBIA TODAY
WALLACE BEERY in "VIVA VILLA"
Also Comedy—News

Earle — WASHINGTON'S BEST AIR COOLED
LAST 3 DAYS — GUY LOMBARDO, GRACIE BURNS, GEORGE ALLEN in "MANY HAPPY RETURNS" On Stage: OWEN McGIVENEY "PAT KENNEDY"
Coming Friday — Kay Francis in "MADAME X" with HER GREATEST DR. MONICA, JEAN MUIR, WARREN WILLIAM. On Stage: WORDS & MUSIC BROADWAY MUSICAL
25c to 1 P.M.

Metropolitan — WASHINGTON'S FIRST AIR COOLED
LAST 3 DAYS — THE FEMALE DRACULA "DOUBLE DOOR" 2½ HOUR SHOW
Regular Prices Mat. 25c to 5 P.M. Eve. 25c ORC 40c
COMING FRIDAY — Margaret Sullavan in "Little Man, What Now?"

FILE Your Papers the Modern Way
FILE with Acco Binder Folders and insure filing safety. Make every file a neat, compact, book-like record—a history of all of your business transactions. Almost foolproof against misfiling and loss, Acco Folders are even more necessary than the filing cabinet itself.
Made of durable pressboard to fit all standard sizes of correspondence and record sheets.
Every Folder contains the Acco Fastener—a broad-based, two-pronged lock compressor device that binds papers neatly, tightly and compactly. When ready for transfer, a completely indexed Fastener-bound file can be slipped from the slideway of the Folder and stored away intact—insert a new Acco Fastener in slideway and Folder is again ready for use. It will last as long as the filing cabinet.
Don't risk serious loss from loose, unbound files. File the Acco Way—with Folder and Fastener—and be safe. Ask us to show you how.
STOCKETT FISKE CO.
PRODUCING STATIONERS
919 E ST. N.W.
ACCO FOLDERS

will not rub off
HANDY TUBES 10¢ & 25¢
CARBONA SHOE WHITENER
FOR ALL WHITE SHOES

THE MOSQUITOES WERE SO BAD LAST NIGHT THAT I ONLY SLEPT A FEW HOURS
YOU SHOULD USE DWIN IT KILLS ALL INSECTS AND LEAVES A BOUQUET OF FLOWERS
Stainless, fragrant and effective, DWIN kills flies, fleas, ants, moths, bed bugs, roaches and mosquitoes. Ask your dealer for and insist on the modern insect killer. BALDWIN LABORATORIES, INC., SAEGERTOWN, PA.

You haven't tasted BUTTER PECAN

until you TASTE THE ORIGINAL
-IT'S Breyers ICE CREAM
Awarded GOOD HOUSEKEEPING SEAL OF APPROVAL

G. O. P. Moves To Organize Young Voters

J. D. M. Hamilton, Kansas, Named to Head Drive Throughout U. S.

Organization of young Republicans throughout the country has been placed in the hands of John D. M. Hamilton, of Kansas, youngest member of the Republican National committee.

His appointment as chairman of the Republican National committee's subcommittee on young Republicans was announced yesterday by Henry P. Fletcher, new National chairman. Other members named on the subcommittee were Harrison E. Spangler, Iowa National committeeman, and Mrs. Grace Semple Burlingham, Missouri committeewoman.

This committee was set up in response to suggestions at the recent Chicago meeting of the Republican National committee, in which it was emphasized that special efforts should be made to enlist younger voters in the Republican party. Former President Hoover, in a telegram to the committee, was among those urging that this be done. On motion of Hamilton, the committee voted to set up such a youth organization.

Hamilton was confirmed for membership on the National committee at the Chicago meeting, having been nominated to succeed the late David Mulvane, a wheelhorse in the Republican organization for a generation. The new youth leader is a wiry, red-headed Legionnaire, a Topeka law partner of Ralph O'Neil, former Legion commander.

Though he had been a member of the National committee only 24 hours when the ballot was taken for a new chairman at Chicago recently, he received 25 votes against 67 for Fletcher, as the result of a campaign among younger Republicans and Westerners who wished to take the chairmanship out into the farm belt.

Cardozo Gives 80 Diplomas

Student Speakers Give Trade Education Symposium.

The twelfth annual commencement exercises of Cardozo Business High School were held last night in the school auditorium. Dr. J. Hayden Johnson, member of the Board of Education, presided and awarded diplomas to 64 graduates and 16 postgraduates.

A symposium on business education by student speakers was introduced by Nancy Roberts, class president. Ernestine Greene, salutatorian, spoke on "Depletion." "Hidden Reserves" were discussed by Romay Lucas; "A Challenge," Thomas Yeldell, and "A New Development," Cordelia Key, valedictorian.

Honors were awarded by G. C. Wilkinson, assistant superintendent, to 12 student members of the Cardozo Chapter of the National Honor Society of Secondary Schools. They were Grace Beckwith, Bernice Brown, Pearl Faulkner, Ernestine Greene, Cordelia Key, Romay Lucas, Nancy McKenzie, Elease Newman, Carrie Nokes, Nancy Roberts, Ernestine Swann and Thomas Yeldell.

Musical numbers were furnished by the Cardozo High School Orchestra. The invocation and benediction were said by the Rev. R. A. Fairley. The list of graduates follow:

James E. Byrd	Amelia B. Goodwin
Eugene A. Chase	Julia M. Goodwin
Wendell L. Cones	Ernestine A. Greene
Miller A. Dixon	Artie T. Henderson
Laurence B. Fiyo	Martha G. Holland
Joseph Hicks, Jr.	Helen L. Jackson
Sumner A. Johnson	Mirma T. Johnson
Roland M. Miller	Cordelia P. Key
Walter Moore	Vivian Lucas
Elmer Shelton	Nanie R. Lucas
Lanier Thompson	Pauline Marshall
Raymond Toison	Edna McGuinn
Thomas Yeldell	Bessie McKee
Grace Beckwith	Nancy McKenzie
Evelyn Brewer	Edith Miller
Catherine Brice	Elease Newman
Bernice Brown	Carrie Nokes
Mollie Buchnan	Thelma Norton
Dorothy Byrd	Alma Prince
Edna Collins	Edith Proctor
Ruth Cook	Juanita Quarles
Lillian DeVille	Margaret Randall
Virgie DeBardeleben	Nancy Roberts
Ruth Dixon	Murielle Stewart
Pearl Faulkner	Mildred Taylor
Turula Faxio	Madeline Triplett
Elisabeth Fletcher	Ernestine Swann
Catherine Frasier	Mary Westray
Bernice Gales	Ivy Whitley
Wilhelmina Galley	Ruby Wiggins
Julia Gilliam	Elsie Woodbury
Mildred A. Gardner	Elnora Wright

Postgraduate students receiving the two-year business certificate:

James E. Brown	Rowena M. Johnson
Irma Adams	Dolores Lightfoot
Edith Barham	Laura Mitchell
Mamie Bates	Lethia Howard
Pauline Breckinridge	Vernelle Speller
Caroline Chase	Mabel Settle
Hazel Felton	Martha Williams
Mary Hillman	Mary Williams

Adventists Hit Liquor Traffic

Conference Urges Schools to Fight Alcohol "Menace."

Conditions since the repeal of the eighteenth amendment were criticized in a resolution passed yesterday at the annual conference and camp meeting of the Potomac conference of Seventh Day Adventists in Takoma Park.

Indicating statistics disclosed "bootlegging on the increase," a vast "increase in traffic deaths and accidents" and "shocking immorality," the conference, through its resolution, called upon members of the various church groups to renew activities to educate people against the "liquor traffic."

School authorities of the District, Maryland and Virginia were urged to teach their pupils "the dangers of the habit-forming menace of alcohol."

The conference further resolved to petition Congress and the Legislatures of the States to campaign against liquor, and be particularly active in stamping out the sale of liquor-filled candies to school children.

Steel Worker-Sculptor and Confiscated Work

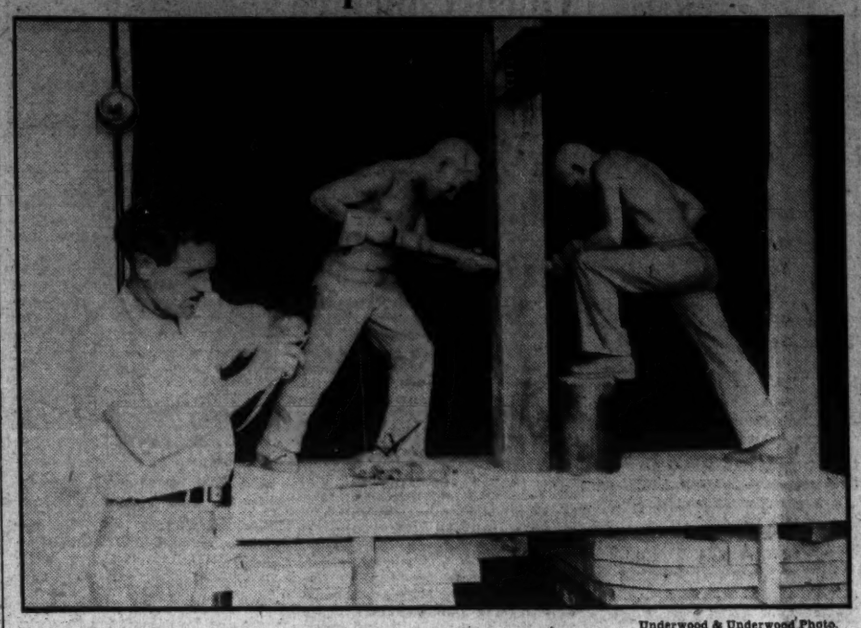

Underwood & Underwood Photo.

T. Williams, steel worker turned sculptor, who is reported in a state of near-collapse at his home in the 5100 block of Fulton street as a result of the Treasury's seizure of his unfinished work, "Recovery," which he planned to present to the President.

U. S. Takes Booby Prize

General Default on War Debts Leaves Uncle Sam Holding the Bag With Distinction of Being World's Worst Investor.

(United Press.)

General default on war debts has left Uncle Sam holding the bag with the distinction of being the world's worst investor financially.

In the vaults of the Treasury lie stacks of yellowing papers which American taxpayers bought over the past few decades at a cost of more than $16,000,000,000, or $128 for each man, woman and child in the country.

Cash obtained from taxes or borrowed from the public was used by the Government to purchase the $16,000,000,000 worth of stocks, bonds and notes. Most of the securities now are in default in interest or principal, or not paying regular dividends.

Included in the amount are $11,000,000,000 in war debt obligations for which the United States holds neatly engraved certificates from foreign powers. Finland, with a debt of $8,484,000, is the only one that has kept up its payments.

Other Holdings.

The Government's next largest security holdings are $500,000,000 capital stock and $2,875,000,000 notes of its Reconstruction Finance Corporation, from which it is expected the return will be far better than from the war debts.

Other securities held include smaller amounts in capital stock of the Federal Deposit Insurance Corporation, the Home Owners Loan Corporation, War Finance Corporation and the Panama Railroad Co. A large assortment of miscellaneous railroad, Federal Land Banks and Intermediate Credit Bank securities also were held.

Although the securities owned by the Government cost the taxpayers more than $16,000,000,000, or about half the present value of every share of stock on the New York Stock Exchange, they are returning to the Government this fiscal year less than $100,000,000 in both principal and interest, a paltry one-half of 1 per cent. The return next year may be even smaller, unless business improves greatly and some new war debt settlement is made.

Pays Heavily.

Compared with this return on its investments, the Government now is paying around $800,000,000 interest annually on its public debt of more than $26,000,000,000, a large part of which was contracted in order that the Government could make its huge security "investments."

If the Government could realize the entire cost of its security holdings, the public debt could be reduced to about $10,000,000,000. A substantial portion of the security "investments" admittedly is lost, but the Government still optimistically carries the holdings on its books at face value.

During the war at least, many thought the huge war loans to the allies necessary and justifiable even though this country might not get a cash return. Similarly, the advances to the RFC and other emergency agencies were made to battle the depression and the results should eventually justify the cost, officials feel.

Women Voters To Meet Here

Tax, Civil Service Reform Will Be Discussed at Sessions.

A two-year tax and civil service reform will be sought by the National League of Women Voters during the leagues' board of directors meeting here next Monday, it was announced yesterday.

Mrs. Elwood Street, wife of the District's new Department of Public Welfare head, will be in charge of the board's finance department when the league augments its administrative quarters in Jackson place with the transfer from New York of the International cooperation and finance departments.

The meeting will be the first here of the recently elected board under the leadership of Miss Marguerite M. Wells, of Minneapolis. Five-day sessions will be held at Fairmont School, 1711 Massachusetts avenue.

A new National finance committee announced yesterday by Mrs. Street will include Miss Belle Sherwin, former National president; Miss Katherine Ludington, Old Lyme, Conn.; Miss M. Louise Griffith, New York City; Mrs. Frank P. Hixon, Chicago; Miss Florence Harrison, New London, Conn., and Mrs. Elsie A. Zinsmeister, Louisville. Mrs. Harris T. Baldwin, of Washington, a member of the board, also will attend the meeting.

Parking Lot Plan Divulged in Suit

Trustee of Walsh Estate Asks Court to Act.

Plans to demolish three buildings between 1319 and 1321 G street northwest and lease the vacant property as an automobile parking lot were divulged in the District Supreme Court yesterday.

The property, owned by the Carrie B. Walsh estate, now is vacant. It is incurring a deficit of $3,000 a year while it can be leased for parking lots for five years at an annual rental of $8,000, the American Securtiy & Trust Co., trustee under the Walsh, will, declared.

Because the property is controlled by the estate, the trust company filed suit against the beneficiaries to compel them to assent. Those named as defendants were Mrs. Evalyn Walsh McLean, and her three children, John R., Edward B., Jr., and Evalyn B. McLean, all of whom are minors.

Jury Picked to Try Boy, 14, for Death

Chicago, June 18 (AP).—The cast in the criminal court problem drama revolving about 14-year-old George Rogalski was completed today with the selection of 12 men to hear the youth's trial on charges of kidnaping a toddling child who was found dead.

Assistant State's Attorney Richard Regan recounted the events leading to the death of Dorette Zietlow, 30-month-old girl, in a dilapidated building. It caused the school board to move for segregation of subnormal children.

Regan told a jury, qualified to send the "problem child" to prison for life, that young Rogalski had lured his victim from her home last winter with the promise of a nickel.

Social Hygiene Group Plans Lecture Series

The Social Hygiene Society, through its health education service, has scheduled a series of lectures for employes and clients of the Department of Public Welfare. Talks already have been given to hundreds of men and boys seeking temporary aid at the lodges of the Transient Relief Bureau, and to the colored foster mothers caring for colored wards of the Welfare Department.

Probers Find Missing U. S. Bride's Clothes

Bridegroom's Girl Friend in Vienna Wearing One of Dresses.

Vienna, June 18 (AP).—Vienna police today turned Capt. Ivan Poderjay's story of his relationships with Agnes Tufverson, missing American lawyer, topsy turvy and announced at the conclusion of a day of fast-moving investigation that they believe the woman is dead.

The outstanding developments of the day's inquiries into the affairs of the dashing young man were:

1. Discovery of a trunk and other property of Miss Tufverson in his apartment.

2. Abandonment by Poderjay of his story that his marriage to Miss Tufverson, in New York last December was bigamous.

3. Detention of Susanne Ferran, the woman with whom he lived here, and a statement by her that Poderjay had said Miss Tufverson gave him the trunk and its contents as a parting gift before she left on a world cruise.

Just Good Friends.

Police said that although they believe the missing American woman is dead, they can not hold Poderjay indefinitely unless assured that he is wanted in some other country on a definite criminal charge.

Their eyes were turned toward the United States, whose authorities first asked an investigation in connection with the disappearance of the New York and Detroit woman, and toward Jugoslavia, where Poderjay claims to have been a captain, either in the army or the gendarmerie.

The finding of the trunk threw the first definite light on the case.

Miss Ferran protested her loyalty to Poder Jay and said that he told her he never married Miss Tufverson at all, but was only a "good friend," good enough for her to give him her trunk and its contents, which included the red dress Miss Ferran was wearing when Poderjay was arrested.

Says She Wanted Marriage.

Poderjay, faced with these developments, changed his story about the marriage.

He said his marriage to Miss Ferran, in London, was not "registered" and therefore was "illegal." Previously he had insisted he married Miss Tufverson, although already wed to Miss Ferran, to save her from spinsterhood, at her own request.

A brief-case containing two books, one on the art of love and one on birth control, was among the objects found in Poderjay's apartment. Both books had Miss Tufverson's name on the fly leaves.

Miss Ferran, police said, will be subjected to a thorough examination to determine whether she knows anything about what happened to Miss Tufverson.

He's Not Guilty, Says Captain's Former Wife

Belgrade, Yugoslavia, June 18 (AP).—A Belgrade woman, Mme. Zhivka, today produced documents to show that she was married to Capt. Ivan Poderjay October 13, 1926, and was granted a divorce November 16, 1933, about a month before his marriage to the missing Agnes Tufverson.

Mme. Zhivka, a tall, slender blonde, recalled the romantic captain, now in jail in Vienna, with undisguised affection. She was eager for news of him and blamed his trouble on the woman with whom he was living in Vienna, Susanne Ferran.

"After our wedding ceremony, which was attended by highly connected relatives," she said, "Capt. Poderjay said, 'Am I dreaming or are you really my wife?'"

She said that $10,000 disappeared from her safe deposit box about the time Poderjay left Yugoslavia and that later her furniture was seized and sold for debt.

Her former husband, Mme. Zhivka declared, is incapable of serious crime and she was unable to understand his contradictory statements to Vienna police.

She described Poderjay as avaricious and unreliable, but very charming with women.

She said that she learned less than six months after her marriage that Poderjay was preparing to marry in Copenhagen and that she forwarded her marriage certificate to his fiancee, who said, "I don't care; I want him."

Committee to Discuss D. C. Reorganization

Reorganization of the District government will be discussed this week at a conference between People's Counsel William A. Roberts and a special sub-committee of the Senate District Committee, which will make a study of his recommendations.

Roberts, who has been studying the question for a year, has prepared a number of suggestions. Hearings on the proposals are expected to begin next November.

THE WISE OLD OWL ..... by Esso

Essolene Guarantees SMOOTHER PERFORMANCE

WOODWARD & LOTHROP
10TH 11TH F AND G STREETS PHONE DISTRICT 5300

PANAMAS

—are about perfection when it comes to Summer hats. And this collection is about perfection—when it comes to variety of styles—and the range of prices at which you can get a really smart Panama hat. We sketch but two—but there are dozens of them—each a classic in itself.

$3.95 to $12.75

MILLINERY, THIRD FLOOR

The Tea Room

—is about one of the pleasantest spots in town for "gatherings" at the noon hour. And—in addition to a really delicious luncheon, beautifully served—it is an opportunity to meet one's friends for a leisurely chat—while lunching. Today's menu—

Frozen Fruit Juice
or
Tomato Bouillon
Devilled Crab with French Fried Potatoes and a Shredded Raw Vegetable Salad topped with Chopped Almonds, 85c
or
Chicken Shortcake with Poached Peach, 75c
or
Lamb Pattie Wrapped in Smithfield Bacon, with Creamed Potatoes and Minted Carrots, 65c
or
A Salad Plate of Imported Swiss Cheese, Sliced Tongue, and Ceverlot, Hearts of Lettuce with Sardine Mayonnaise, 65c
Choice of
Honey Bran Muffins Hot Rolls Whole Wheat Rolls
French Bread
Choice of
Bittersweet Chocolate Cake A Meringue with Crushed Raspberries and Whipped Cream
Holland Rusk Pie Pineapple Ice Cream
Tea, Coffee, Chocolate or Milk

TEA ROOM, SEVENTH FLOOR

WOODWARD & LOTHROP
10TH 11TH F AND G STREETS PHONE DISTRICT 5300

Men's Accessories That Make For a Cool, Comfortable Summer

These CELANESE UNDERSHIRTS—cut with deep armholes—are aids to cool comfort. In white only $1

For comfortable repose on warm Summer nights you should wear these cool CREPE PAJAMAS. Half sleeves and knee length. White and plain colors $2

Luxurious Feather De Luxe Madras UNDERSHORTS, offering unusual comfort and wearing qualities 75c

These are the LISLE MESH SOCKS men will wear the Summer long. They are cool, lightweight, and serviceable. Gray, blue-heather, and brown-heather 50c

ALL-WHITE SHOES Are Preferred by Well-Dressed Men

Their immaculate, cool appearance is a great aid.

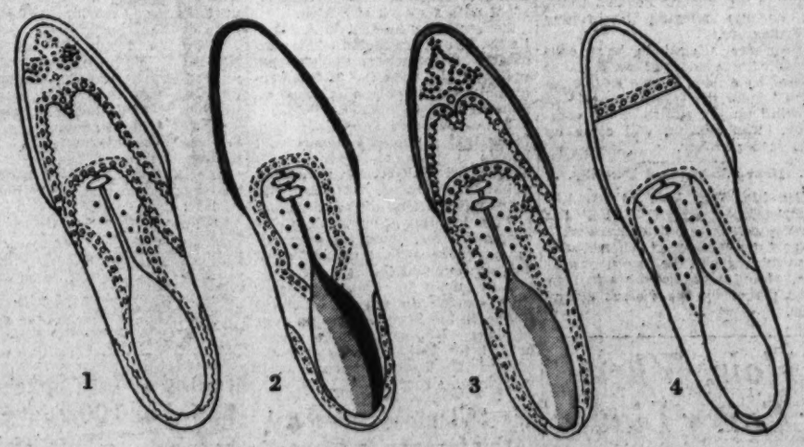

1. The "Varsity," a white buckskin oxford, with perforated wing tip, leather heels and white Duco welt. Pair $6.50

2. The "Frisco," a white Nubuck oxford with smart, plain toe—white Duco welt and natural edges. Pair $5.50

3. The "Parkwood," a white buckskin oxford by Matrix, with "your footprint in leather" sole. Perforated wing tip model. Pair $10

4. A straight-tip, plain-toe, white buckskin oxford modeled by Slater. Leather soles and heels $7.50

THE MEN'S STORE, SECOND FLOOR

MOST SCOTCH OF SCOTCHES
LONG JOHN Finest SCOTCH WHISKY
SOLE DISTRIBUTORS IN THE U.S.A.
Austin, Nichols & Co.

U. S. AIR MAIL • PASSENGERS • EXPRESS

NO DUST—NO HEAT

Overnight
MIAMI Round Trip $109.23
ATLANTA Round Trip $65.23
NEW ORLEANS Round Trip $112.42

7 trips daily to NEW YORK Round Trip $21.60

• Travel, mail and ship to all principal points of the southeast without loss of business time. 20,000,000 miles of flying experience. All multi-motored, radio-equipped planes.

• Reservations at hotels, travel bureaus, any telegraph office or call

EASTERN AIR LINES, INC.
808 15th St. N.W. Nat'l 8922
Washington Airport Nat'l 3646

Firemen Hold Memorial Rite At Cambridge

Five Members Honored; State Meeting Opens Tomorrow.

Cambridge, Md., June 18 (Spl.).—Cambridge firemen opened their convention program yesterday morning by worshiping at Christ Protestant Episcopal Church, where the sermon was preached by the Rev. Dr. William D. Gould, rector of the church. The service was in the form of a memorial for five members who died during the past year.

They are Dr. E. E. Wolff, assistant chief of staff of the Cambridge-Maryland Hospital; former Postmaster G. Walter Wright, A. Shepherd Bayly, trustee of the Maryland State Firemen's Association; J. Odie Thomas and Charles E. Meekins. Wednesday night there will be a general memorial service in the Cambridge Armory, conducted by the Rev. James W. Minter, of Baltimore, chaplain of the State association.

The convention spirit is abroad in the town and tonight a large carnival was placed in operation on the ground adjoining the Cambridge Seminary, to be continued for a week. Business houses and residences are decorated and a large amplifying system will carry the news of the convention to different parts of Cambridge.

Court of Honor Completed.

The court of honor, which occupies the main business section of the city, is about completed, with multicolored lights. Street dances will be held the first two nights. The final night there will be a concert by Rescue Fire Company's Band, closing with a firemen's ball in the armory.

The big parade, which will be one of the features of the convention, will start Friday at 2 p. m. In it will be practically everyone of the 155 companies in the State of Maryland, accompanied by large delegations of firemen from Delaware, New Jersey, Pennsylvania, Virginia and the District of Columbia. Many of them are sending ladies' auxiliaries who will march in costume. The firemen will be in uniform and will have on display the latest models of fire fighting apparatus. In one division of the parade there will be about 50 riders on horseback. Following the parade the Drum and Bugle Corps of Dorchester Post, No. 91, American Legion, in competition with other outfits in the State, will participate in exhibition drills. There will also be band concerts. Several hundred dollars will be offered in prizes in different classes.

Jackson to Attend.

Mayor Howard W. Jackson will accompany the 500 Baltimore firemen who are coming here on a special steamer. Gov. Ritchie has been invited, and an invitation has also been extended George L. Radcliffe, who has a summer home near Cambridge.

The principal speakers will be Sherwood Brockwell, State fire marshal of North Carolina, and A. N. Johnson, dean of the engineering school of the University of Maryland.

The convention will open with an executive committee meeting at 1 p. m. in the armory tomorrow, and continue until Friday night.

The ladies' auxiliaries will hold their meetings in the session room of Rescue Fire Company in the municipal building.

Depositions Taken In Auto Death Suit

Husband of Dead Woman Asks $50,000.

Westminster, Md., June 18 (Spl.). Depositions of six witnesses who testified at a coroner's inquest held here following the death of Mrs. John Haag in an automobile accident near here on October 7, 1933, have been sent to Monroe, Mich., where a damage suit resulting from the fatal accident will be tried Wednesday.

The suit, instituted by John Haag, husband of the deceased, seeks $50,000 damage from the Great Eastern Stages, Inc.

Mrs. Haag, it is claimed, was on the way to her home in Michigan and was riding in a machine, operated for Great Eastern Stages. She died from injuries sustained when the car overturned. At the inquest the driver of the machine was absolved from blame.

High Winds, Rains Hit Bay Shipping

Baltimore, June 18 (Spl.).—High winds and rain on the Chesapeake Bay today delayed three ships headed for Baltimore Harbor, held another vessel at her dock at Norfolk and caused smaller bay craft to seek shelter.

At Cape Henry, Va., the Maritime Bureau reported, the winds reached gale force. Storm warnings were posted up and down the bay.

Fifty Men Arrested In Lynchburg Raids

Lynchburg, Va., June 18 (AP). More than 50 men charged with being operators of slot machines, baseball pools or lotteries, have been summoned to appear in municipal court next Monday, after a series of raids over the week-end.

It is estimated that by the time the case comes to trial there will be at least 100 defendants. Undercover agents obtained the evidence.

H. W. Riggin, Merchant, Is Buried at Crisfield

Crisfield, Md., June 18 (Spl.). Funeral services for Harry W. Riggin, 50, a prominent merchant of this city, who died Friday night from heart disease, were held at his home here this morning, conducted by the Rev. John J. Bunting, pastor of Immanuel Methodist Episcopal Church. Interment was in Asbury Cemetery.

May Head Firemen

WILLIAM J. DOWNING, Jr., president of the Wicomico Volunteer Firemen's Association, and past chief of the Salisbury Fire Department, is a candidate for the presidency of the Maryland State Firemen's Association, which will hold a three-day convention at Cambridge beginning Wednesday.

Two Victims Of Auto to Be Buried Today

Driver Posts $2,000 Bail in King's Highway Mishap.

Fredericksburg, Va., June 18 (Spl.).—Funeral arrangements have been made for two men who were killed on the King's highway Saturday night by a car driven by Daniel J. Henderson. Lee Howard, John Howard, William Fines and John DeShazo are said to have been sitting in the front seat of the death machine.

George O. Limerick, 52, Stafford County dairy farmer, will be buried tomorrow at 3 p. m. He leaves his wife, Mrs. Mollie Limerick; two brothers, William Limerick, of Stafford, and John Limerick, of Fredericksburg, and two sisters, Mrs. George E. Grimes, of Spotsylvania Courthouse, and Miss Lucille Limerick, of this city.

Maurice Vent will be buried following services at 11 a. m., conducted by the Rev. P. H. Clements at the Falmouth Baptist Church. He is survived by his wife, Mrs. Cora Bradshaw, and seven children.

John Chilton escaped with leg injuries. He was walking with the two men when they were struck by the Henderson car.

Henderson was released today under $2,000 bail, while his four companions were released under $200 each. Henderson and DeShazo received treatment at a hospital. After striking the three men with terrific force, the automobile hurtled off the road and uprooted three fence posts.

Judge Attacks Administration

E. S. Matthias, of Ohio, Also Raps NRA at Veterans' Meeting.

Clarksburg, W. Va., June 18 (Spl.).—Judge Edward S. Matthias, of Columbus, Ohio, judge of the Ohio State Supreme Court, and past National commander of the United States Spanish War Veterans, flayed the Roosevelt Administration and praised United States Senator H. D. Hatfield in addressing the eleventh annual State convention of the veterans here today.

Judge Matthias, who for years has been either chairman or vice chairman of the organization's National legislative committee, denounced the NRA as "the worst misnomer ever perpetrated in Washington," and with regard to Roosevelt, declared: "I don't like any man who, by his propaganda, plants poison ivy in the hearts of the American people against the service men of this country."

Senator Hatfield was praised as "a friend of the ex-service men through thick and thin," and his reelection was urged.

Denouncing the National economy act of 1933 as it affected Spanish-American War veterans, Judge Matthias said two more things must be done regarding the new bill recently passed—to give protection to 12,000 who signed for service in the Philippines after August 12, 1898, and to pass equal legislation for widows of Spanish-American War veterans with those of Civil War veterans.

Committees were named at today's sessions, and State and National flags were presented to the department by Boy Scouts. A parade this evening was followed by a dance.

Ram Show Scheduled.

Crisfield, Md., June 18 (Spl.). The fourth annual purebred ram show and sale will be held at Pocomoke City, in Worcester County, on Saturday, July 7, according to announcement by County Agent C. Z. Keller.

Va. Dark-Fired Tobacco Group Raising Profits

Cooperative Has Cut Selling Costs, Brought Increased Prices.

(The twentieth of a series of stories on the cooperative farm organizations of Virginia.)

Richmond, June 18 (Spl.).—Although not yet two years old, the Virginia Dark Fired Tobacco Growers Marketing Association, Inc., has a record of accomplishment of which an organization several years older might well be proud.

This association, incorporated July 5, 1932, has already marketed efficiently and effectively two crops of tobacco for its members in a more satisfactory manner than the growers had had their crops marketed prior to the establishment of their cooperative. The association also has been active in the growers' interest in many other ways.

The first accomplishment of the association was the operation of warehouses on five of the most important markets. The association has acted as the representatives of the various members in the sale of their tobacco and has provided experienced people to handle the selling.

Grading Plan Started.

The second accomplishment of the association was the inauguration of the grading of each pile of tobacco delivered by each member by an official Federal-State tobacco grader before the tobacco is offered for sale.

The association then puts on the ticket covering each pile of tobacco, in a code understood only by the salesmanager, the price at which that grade of tobacco sold the previous day. When the various piles of tobacco come up for sale the manager can tell at once approximately what the tobacco should bring, depending upon its quality. The association frequently buys in piles of tobacco. Generally these are sold later for their real value.

To safeguard the entire membership on the tobacco bid in, the association adopted the policy at the opening of its first season in the fall of 1932 of paying the growers only 75 per cent of the sales value of their tobacco the day of the sale. This first payment was increased to 90 per cent in January, 1933, and the first payment was 95 per cent during the 1933-1934 season.

Selling Expense Less.

The average cost of marketing tobacco was less for members of the association than the average cost for other growers. During the first season the association sold 6,160,052 pounds of tobacco for an average price of $8.15 per 100 weight.

Another accomplishment of the association in the interest of growers of dark fired tobacco was the passage by the special session of the Legislature in 1933 of the compulsory grading law requiring that all dark fired tobacco must be officially graded by Federal-State graders before being offered for sale on a warehouse floor in Virginia.

Ever since the passage of the AAA, officials of the Dark Fired Association have been doing everything in their power to make the provisions of that law effective in helping dark fired growers to obtain parity prices for their tobacco.

Sought Price Parity.

The association officers have been the only representatives of Virginia dark-fired growers pressing their cause with the Secretary of Agriculture and the tobacco section of the AAA. Before the markets opened in the fall of 1933, strenuous efforts were made by the association officers to have the AAA secure an agreement with the buyers to pay parity prices for dark-fired tobacco. Such an agreement had not been worked out before the markets opened on December 6, 1933. As a result, prices received by the growers were so low that they protested and stopped the sales.

The association officers at Washington represented the growers in the working out of the market agreement between the Secretary of Agriculture and the buyers to assure higher prices to the growers.

In spite of the interrupted season for marketing the 1933 crop the Dark Fired Association handled the sale of 10,327,236 pounds for its members at an average of $6.888 per hundredweight. The average handling cost was 55.7 cents per hundred pounds.

Concealment of Assets Charged Against Three

Danville, June 18 (Spl.).—Samuel Friedman, Louis Silverman and Leo Carwich are under $2,500 bond each here today following their indictment in Lynchburg Federal Court on charges alleging bankruptcy irregularities.

They are alleged to have concealed certain stocks of merchandise owned by a firm, known as "Cheap John," from the trustees appointed to wind up the affairs of the company. The hearing will come up here in September.

Heavy Rains Cool Danville. . .

Danville, Va., June 18 (Spl.).—Temperatures which during the week-end soared to 95 degrees were sharply reduced today when heavy rains fell through the Piedmont section. Land was badly washed in some places by the violent downpour.

Church Parley Brands Movies And Bad Books

Md. Methodists Point With Pride at Record of Bishop Cannon.

Westminster, Md., June 18 (Spl.). "Bad moving pictures, obscene literature, unscrupulous newspapers, Nation-wide gambling, graft and chiseling in high places, the liquor traffic and Sabbath desecration," were denounced as enemies of God and society in a report of the committee on moral and social service, read today at the closing session of the Maryland annual conference of the Methodist Protestant Church by the Rev. J. H. Lynch, of Lynchburg, Va. The report in part follows:

"Evangelization and religious education are urged to combat this trouble, much of which is due, we believe, to religious ignorance.

Movies Are Criticised.

"We shall continue to list moving pictures among modern evils as long as they continue to exalt the gangster and glorify the woman with a questionable past.

"We know well the power of the press. As a news medium it has a big place in our life, and for all the good it has done we commend it, but when it stoops to become a propaganda sheet for the gangster, the gambler and the whisky crowd, it then must expect to be frowned upon by this body as enemy of society."

Whisky—"The condition today is worse than the saloon ever was. We point with pride to the service rendered by Bishop Cannon, jr. We thank God for his exoneration in the courts and commend the M. E. Church South, for continuing to honor him as a bishop."

Sabbath desecration—"The first day of the week is fast fading from a holy day to a holiday. We wish to go on record as condemning the abuse of this day. We believe in religious and political freedom. We rebuke Germany for her attitude toward the Jew.

"We join hands with all agencies engaged in promoting world peace by saying that our pulpits shall never again be turned into platforms from which we will incite men to fight, other than in defense of sacred National rights."

Items Cause Debate.

Two items of the report caused heated debate in the meeting, namely: The recommendation that any member of the church engaging in the sale of liquor could not be appointed to an official position and the reference concerning the press.

An election of members to the Board of Deaconesses resulted in the following appointments:

Laymen—J. W. Armstrong, Baltimore; A. W. Beaver, Baltimore; William Gilligan, Baltimore; W. F. Spengenberg, Baltimore. Ministerial—The Rev. J. L. Ward, Baltimore; Mrs. W. P. Chew, Baltimore, and Mrs. W. C. Shriver, Baltimore.

Elected to the board of managers of the M. P. Home for the Aged at Westminster were:

Ministerial—The Rev. S. F. Cassen, Towson, Md. and the Rev. J. N. Link, Baltimore.

Laymen—T. A. Murray and O. C. Richardson, Baltimore.

Church Extension Society — President, the Rev. J. L. Ward, Baltimore; first vice president, the Rev. E. Brown, Washington; second vice president, the Rev. H. L. Nichols, Milford, Del.; treasurer, the Rev. P. W. Crosby, Baltimore; secretary, the Rev. J. W. Townsend, Alexandria.

Reelected to board of managers: Ministers—L. B. Smith, Baltimore; E. D. Stone, Baltimore; P. W. Crosby, Baltimore; R. W. Nicholson, Washington. Laymen—R. C. Staley, Baltimore; W. C. Scott, Baltimore; D. C. MacLea, Baltimore, and Henry Gilligan, Baltimore.

Act On President's Report.

Action taken by the committee on the president's report included the adoption of the recommendations that appointment of not less than ten delegates to the Sesquicentennial of Methodism, to be held in Baltimore in October.

The invitation extended the conference to hold the 1935 sessions at Western Maryland College was accepted.

At an independent meeting this afternoon the following officers of the ministers' wives' conference were elected:

President, Mrs. F. G. Holloway, Westminster; vice president, Western Shore, Mrs. E. A. Sexsmith, Baltimore; vice president, Eastern Shore, Mrs. T. C. Mulligan, Cambridge; secretary, Mrs. Earl Cummings, Westminster; treasurer, Mrs. Carroll Burkins, Clarksville.

Drive Opened By Radcliffe

Democrat Makes First Campaign Speech at Elkton.

Baltimore, June 18 (Spl.).—George L. Radcliffe opened his campaign for the Democratic nomination for Governor of Maryland tonight with a speech at Elkton.

Earlier today he sent to Annapolis the formal certificate of his candidacy. A messenger took the papers and also took the $270 fee required by the State charter of all gubernatorial candidates.

It was reported unofficially here today that a publicity expert well known to President Roosevelt may be engaged to direct Mr. Radcliffe's publicity campaign. Mr. Radcliffe is a personal friend of the President.

With the filing of his certificate of candidacy, Mr. Radcliffe prepared for a strenuous three months' campaign throughout the State. He has received many invitations to speak.

He expects to appear in every county in the State during the next 30 days. His campaign advisers, headed by United States Senator Millard E. Tydings, already are mapping his route.

West Virginia Episcopal Conference Is Opened

Jacksons Mill, W. Va., June 18 (Spl.).—Dinner, a sunset service and a get-acquainted program opened the sixth summer conference of the West Virginia Protestant Episcopal diocese this evening at the State Four-H Camp here.

Class work will start tomorrow with instructions in four groups composed of church school teachers, clergymen, young people and adults. The conference will continue all week.

Salisbury Chief

W. AUSTIN MOORE succeeds Fred A. Grier, jr., who held the post for ten years, as fire chief of Salisbury, Md.

NRA Advisers See Business As Altruistic

Industry Pledged to Act for Social Welfare; Plan Committee.

Hot Springs, Va., June 18 (AP).—American business was pledged by a substantial group of its leaders today to conduct itself by a set of principles designed to bring social as well as economic well being.

This pledge, contained in a statement prepared by some 30 executives constituting the past and present business advisers to NRA, was the final effort of their three-day meeting here.

The executives condemned child labor and warned against the encouragement of the machine.

The statement said "we believe the American people are willing to give American industry an opportunity to govern itself, provided, however, that such regulation must always be administered in the public interest. We believe that American industry should accept this opportunity." As a groundwork along this line the executives have prepared a program to establish a permanent board of business men in Washington to advise in the conduct of NRA and to give business an effective influence.

The executives laid down these principles:

"In accepting this opportunity we believe industry must recognize that the people will permit a system of codes to govern industry which, among other things, will fix maximum hours and minimum wages; prohibit child labor, enable the American people to buy in competitive markets; make for progress in industry and provide a way of ameliorating the hardships to individuals resulting from the introduction of labor saving machinery and consequent unemployment."

Of special significance was the proviso to "enable the American people to buy in competitive markets, indicating the opinion that price control must be so handled as to permit a freer moving price level. This was, in a sense, a statement against price fixing.

Luray Beauty Test Is Set for Tuesday

Luray, Va., June 18 (Spl.).—American Legion entrants for the Beauty Pageant to be staged here Tuesday night were announced here today.

They will represent various business organizations. The winner, "Miss Luray 1934," will receive a silver loving cup and have a free trip to Lynchburg to compete for the honor of "Miss Virginia." The cup will be awarded by Judge John H. Booton, of Luray. Out-of-town judges will make the selection.

Entrants are Misses Anna Bailey, Anne Berrey, Evelyn Hudson, Gertrude Brumback, Jessie Ann Roudabush, Alice Long Printz, Elizabeth Louderback, Frances Louderback, Estelle Brubaker, Evelyn Broyles, Elton Spitler, Gladys Homer, Virginia Belle Spitler, Artemis Seal, Elizabeth Spitler, Boo Speake, Marine Aleshire, Leonora Long.

Rockingham Group Will Attend Rally

Harrisonburg, Va., June 18 (Spl.). Five judging teams were included among the Rockingham delegation which left today for the ninth annual Future Farmers of America rally at Blacksburg.

With the delegation was Prof. Nelson T. Huffman, head of the music department of Bridgewater College, who with Miss Dorothy Ikenberry, of Daleville, composed the F. F. A. song adopted last year at the National conference. Prof. Huffman will direct the music.

The Rockingham contestants in the various agricultural judging contests are:

Broadway—Layman Lantz, Guy Lantz and Stanley Spitzer, dairy cattle; Paul Fulk, Everett Holsinger and Joseph Orebaugh, poultry; Loy Crider is alternate.

Timberville—O'Brien Kelly, Michael Tusing and Raymond Wine, dairy; Clinton Coffman, alternate.

Bridgewater—Woodrow Landes, Ray Michael and Paul Miller, dairy.

Dayton—James Gaither, Leland Bowers and Robert Clatterbuck, live stock; Paul Estep, alternate.

Man Steps Into Space; Killed by 100-Foot Fall

Montgomery, W. Va., June 18 (Spl.).—An unusual automobile fatality occurred on a mountainside near here at night, resulting in the instant death of George Rinehart, 25, of this city, when he plunged down a 100-foot precipice.

Rinehart and a companion were riding in a motor truck, which was stopped for a moment to give them a rest. It was so dark that neither realized that the truck had stopped on the edge of the cliff and when Rinehart got out he stepped into space.

Presbyterians Open Conclave At Frederick

Baltimore Synod Hears College President Give Address.

Frederick, Md., June 18 (Spl.). The Baltimore Synod of the Presbyterian Church and the Woman's Synodical Missionary Society, embracing Maryland, the District of Columbia and a part of Delaware, convened at Hood College tonight for their annual meeting.

With a registration of more than 100 delegates and others expected tomorrow and Wednesday, the opening session was featured by an address by the Rev. Silas Evans, president of Ripon College, Ripon, Wis. Dr. Joseph H. Apple, president, welcomed delegates.

The synod and synodical will meet together each day until 11 a. m., then the organizations will hold separate sessions. Dr. John E. Kuizenga, Princeton University; the Rev. James A. Riggs, representing the Presbyterian board of foreign missions, and Miss Mary Moore, secretary for young people's board of foreign missions, will lead group meetings.

Special conferences of ministers, elders and laymen will be held daily, led by Dr. H. Augustine Smith, Boston University. Tomorrow night Dr. Evans will lecture. Thursday night a religious pageant will be given, under direction of Dr. Smith.

The synod proper will begin Wednesday morning with a business meeting. The synod sermon will be preached by the moderator, the Rev. George A. Burslem, Dover, Del., following communion.

The Women's Missionary Society will hold its first business meeting tomorrow, when committees will be appointed and reports submitted. Mrs. William L. Darby, Washington, president, will preside. Speakers listed for Thursday and Friday include the Rev. Dr. Joseph R. Sizoo, Washington; the Rev. Dr. Hugh L. Hodge, Baltimore; the Rev. Dr. A. E. Barrows, Washington; the Rev. Dr. Dewitt M. Benham, Baltimore, and the Rev. E. Glenn Switzer, Bel Air.

Va. PWA Gains In Employment

Second Phase of Program Bears Out Government's Prediction.

Richmond, June 18 (Spl.).—Employment in Virginia on PWA projects and in private industry made substantial gains during the second phase of the Federal Government's reemployment program between February 17, 1934, and May 1, 1934, as compared with the first phase, which began on December 16, 1933, ending February 16, 1934.

This fact is shown in figures, released today by Frank A. Cavedo, State director of the National reemployment program, which show that during the second phase, CWA work, which was then dwindling, and the works division of FERA, CWA's successor, absorbed 40.8 per cent of the total of persons reemployed, while the PWA took 32 per cent and private employment, 27.2 per cent.

Figures for the second period, Mr. Cavedo explained, bear out the prediction made by the Federal Government that when the CWA program was completed a gain would follow in employment on PWA projects and in private industry.

Killing Confessed, Prosecutor Says

Grafton, W. Va., June 18 (Spl.).—James C. Holt, Taylor County prosecuting attorney, announces that Mike Hricik, 74, a coal miner, of Wendel, has confessed to the recent slaying of his younger cabin mate, Michael Passako, in a drunken brawl over rent money in the cabin jointly occupied by them at Wendel, where both worked for a coal company.

Passako was found dead in the cabin from blows on the head and a blood-stained ax was found nearby. Holt says that in the confession, made to him and other county officers, Hricik admitted felling Passako with a pick handle. Hricik fled the State and was captured soon afterward at Homestead, Pa., and returned here.

The defendant has waived a preliminary hearing and has been committed to the county jail to await grand jury action.

James Elliott Is Buried.

Crisfield, Md., June 18 (Spl.).—Funeral services for James Elliott 73, well known lower Chesapeake Bay waterman, who died Tuesday, were held from Immanuel Methodist Episcopal Church here Thursday. Besides his widow, Mrs. Celia Elliott, he is survived by four daughters and five sons.

New Court Aid

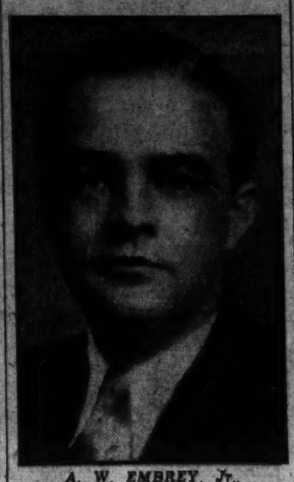

A. W. EMBREY, Jr., assemblyman from Fredericksburg and Spotsylvania County, who has been appointed referee in bankruptcy for district No. 2 of the Eastern District of Virginia by Judge Luther B. Way, of the United States District Court, of Richmond. His appointment and his resignation from the State Legislature both become effective Friday.

Pastors Elect New President In Frederick

The Rev. Ralph E. Hartman Heads Maryland County Group.

Middletown, Md., June 18 (Spl.). The Rev. Ralph E. Hartman, pastor of Grace Reformed Church, Frederick, was elected president of the Frederick County Ministerial Association at the eighteenth annual meeting and dinner today at Christ Reformed Church, Middletown, the Rev. John S. Adams, pastor.

Other officers are the Rev. John W. Fisher, pastor of the United Brethren Church, Walkersville, vice president; the Rev. T. W. Lloyd, pastor of the Methodist Episcopal Church, Walkersville, secretary, and the Rev. John S. Bowlus, pastor of the Church of the Brethern, Burkittsville, treasurer.

The Rev. Dr. Richard L. Shipley, Methodist Protestant Publishing House, Baltimore, spoke on "Exploring Pictures," with special reference to religious art. Dr. Shipley, a former pastor of Methodist Protestant Church, Buckeystown, was the first president of the county association.

The ministers voted to conduct a campaign of education on the temperance question prior to the primary elections in September. Voters will decide whether the sale of beer shall be continued and whether liquor shall be legalized.

The Rev. William C. Royal, pastor of the First Baptist Church, Frederick, retiring president, presided. About 80 ministers and their wives attended the dinner which was served by the ladies of the local congregation.

Richmond Police Ask Radio Permit

System May Be Operating in Sixty Days.

Richmond, June 18 (AP).—Capt. James B. Sheppard, director of public safety, announced today that a police radio system probably would be in operation in Richmond within 60 days.

An application for a radio license has been made by the city, the director said. Approval by the Federal Radio Commission in Washington is expected within two weeks. As soon as approval is made, preliminary work toward construction of the station will be begun, Sheppard said.

A 400-watt wave transmitter will be installed, probably at the second police station, and cruising cars will carry receiving sets. Capt. Sheppard said that Henrico County police may equip their cars with receivers also. He added that he had suggested to John O. Rhodes, director of the division of motor vehicles, that State police cars also be equipped. The cost of installing the station is estimated at $10,000.

Gulf Stream Change Sales Talk Charged

Baltimore, June 18 (Spl.).—Salesmen for a land development at Sunset Beach, on the Patapsco River near Baltimore, assured prospective purchasers that the Gulf Stream is changing its course and would make Maryland a tropical paradise, it was charged today in criminal court here.

The charges were made by assistant State's attorneys who are prosecuting Claude K. Hill, sales manager of the development, on trial charged with conspiracy to defraud.

Va. Vets Told V. F. W. to War On "Chiselers"

Department Encampment Opens Conclave at Charlottesville.

Charlottesville, Va., June 18 (Spl.).—Speaking tonight at the banquet of the twelfth annual encampment of Veterans of Foreign Wars, Department of Virginia, George K. Brobeck, National legislative representative, outlined the organization's legislative program. The veterans will demand a recodification of the country's pension laws, based upon the length and type of service.

"Our aim will be," he said, "to eradicate from the pension rolls every 'chiseler.'"

"We are going into politics," declared Brobeck, "because we believe no one has a better right to assist, in an organized way, in the election of public officials for State and Nation than the men who have seen service in actual war zones in time of National peril."

The speaker said that the organization is growing at the rate of 10,000 per month, and is anticipating a membership of about 800,000 within the next year.

To Support Recovery.

"The Veterans of Foreign Wars are pledged to support the President's recovery program," said Brobeck, "and hopes it will include the proper care and treatment of disabled service men.

"We believe the time has come when the poor, deluded pacifist and the parlor bolshevists must be handled with direct action. Communism and Hitlerism have no place in American life, and the service men of this country will not permit their continued expansion."

C. R. Christie, of Seattle, junior vice commander in chief, said that at the coming National encampment in Louisville, he would submit a plan of organization for the children of the Nation—to teach Americanism and educate them as to their civic duties. Athletics will have an important part on the program.

"The need for such an organization is vitally felt in part of the country where communism has a real foothold," said the speaker. "The communistic movement has detailed plans laid for the education of the youth of our country in communistic doctrines, starting with the child at a tender age and continuing through his school life."

200 at Banquet.

More than 200 veterans and members of the Ladies Auxiliary attended the banquet. Capt. J. B. Frazier, of Keswick, U. S. N., retired, acted as toastmaster.

At the business meeting Department Commander George L. Dovel, of Harrisonburg, submitted his annual report showing the existence of 36 posts in Virginia, with a membership of 2,500. New posts were organized during the year in Alexandria, Danville, Abingdon and Roanoke. The Virginia department, he stated, had purchased a cottage at the National Home for V. F. W., widows and orphans at Eaton Rapids, Mich.

A rain this afternoon caused abandonment of the annual parade. Musical units from three posts met at the city armory and competed for the State loving cup. The judges awarded the trophy to the Portsmouth Corps, of which W. L. Robinson is commander and A. B. Hill is drum major. The corps also received the silver cup offered by the Charlottesville Post to the unit making the best appearance.

Other units competing for the prize were the corps from Roanoke Post, No. 1264.

Druggists Plan State Meeting

Maryland Association's Baltimore Sessions Start Wednesday.

Baltimore, June 18 (Spl.).—Druggists from all sections of the State will gather here tomorrow for the opening session of the Maryland Pharmaceutical Association's four-day convention.

In conjunction with the parent organization's meeting, the Travelers' Auxiliary also will hold sessions. Several thousand druggists are expected at the convention.

This is the first time the association has met in Baltimore in 24 years, previous meetings having been held at various other points throughout the State.

Speakers at the business sessions Wednesday include Dr. Robert P. Firchells, of Trenton, N. J., president of the American Pharmaceutical Association; Arthur E. Hungerford, NRA director for Maryland; C. C. Concannon, of Washington, a member of the Bureau of Foreign and Domestic Commerce; Dr. Ernest Little, of Newark, N. J., president of the American Association of Colleges of Pharmacy; Dr. Robert H. Riley, director of the State Health Department, and Dr. Huntington Williams, commissioner of health for Baltimore.

Virginia Valley Drought Ended

Harrisonburg, Va., June 18 (Spl.). A drought in the central Shenandoah Valley, which has prevailed for six weeks, was broken today by an all-day rain.

"The rain is worth several hundred thousands dollars to the farmers of the Rockingham section of the State," declared County Agricultural Agent S. M. Cox. "It will give the corn crop its needed start. It will bring back pasture and that is important from a dairying standpoint. It will help that part of the clover crop which has not gone far in blooming. It also will be a boon to gardens.

The rain was preceded by a hail storm, which swept south along the mountains in West Rockingham to Augusta County. This storm damaged many wheat fields.

ABC Board Tells How, When Virginians May Carry Liquor

Richmond, June 18 (Spl.).—Regulations covering intrastate transportation of distilled spirits were issued today by the ABC Board.

The regulations forbid transportation of more than one gallon of legally acquired spirits without written permission from the board, which plans to effect a set-up whereby the permit, which must accompany the liquor, can be written by the store manager.

One gallon, or less, can be transported without written permit, where it is in the possession of the purchaser, and not intended for resale.

The regulations, a board spokesman said, cover transportation between any two points in Virginia, including transportation from store to home.

The regulations will not affect board shipments by common carriers from warehouse to stores.

Women's Relief Projects Planned in Culpeper County

Culpeper, Va., June 18 (Spl.). Mrs. Ashby Griffin, elected temporary chairman of the organization for women's work in Culpeper County, assisted by the members of of the board, including the Rev. Francis Allison, Town Manager von Gemmingen, Miss Kate Perry, G. G. Harris and Bernard Inskeep, will make efforts at once for the establishment of women's projects, sewing rooms and canning centers taking first place in the plan.

This action was taken at the meeting on Saturday of the advisary board of the Emergency Relief Administration for Culpeper County, held at the request of the local relief director, D. J. Coleman, in regard to an organization for developing projects for the unemployed women in the county.

Labor conditions for the male unemployed in town and county have greatly aided in curtailing relief on account of farm work available.

Robert W. Huffman, project engineer for the county, stated that work on the incomplete CWA addition to Lignum High School would be started on Tuesday, but that owing to reduced funds only half of the 130 men on relief roll could be put to work in all parts of the county.

It was brought out in the conference that the three prime reasons for projects for county women were to give employment to unskilled labor, to give clothing for relief cases and to train mothers to handle the family clothing budget.

Woman Held In Slaying of Rich Dentist

Traveling Companion Is Sought in Illinois Mystery Death.

Eldorado, Ill., June 18 (AP).—A Texas woman was in custody and her traveling companion, Harold St. Clair, alias Lee Armstrong, was hunted over a wide area tonight as Federal and State authorities sought to solve the mysterious slaying of Dr. Homer L. Meyers, 55, well-to-do dentist.

Authorities, who after an all-night search found the body of the dentist today in a clump of weeds on a farm he owned near Equality, said they were convinced Dr. Meyers was slain shortly after he had been lured away Saturday by a stranger who posed as a prospective buyer of the land.

Robbery, authorities asserted, appeared the motive for the crime, but they admitted it also was possible that Meyers was killed as he struggled to frustrate a kidnaping attempt.

The dentist's wife said he was in the habit of carrying sizable sums of money with him.

The woman held by county authorities gave her name as Evelyn Anderson, of Woodboro, Tex. Apprehended Sunday night as she was about to take a bus to Chicago, she told officers she had been traveling with "Armstrong;" that she had seen him last Saturday night and that he had told her "I made $6,000 on that farm deal," apparently referring to the trip he had taken with the dentist.

Mrs. Meyers said she became suspicious when a stranger whom she later identified as St. Clair came to their home Saturday asking to see the dentist's farm. She recalled that she believed she saw a revolver in his pocket. Because of her suspicion she said she asked to accompany the two men to the farm but St. Clair told her it would be unnecessary for her to go.

The Texas woman denied all knowledge of any kidnap or robbery plot.

The search for Meyers started yesterday when his wife reported he had not returned after leaving for the farm.

Babcock Pays Tribute To Work of Johnson

Gen. Hugh S. Johnson has been a spectacular figure in the present Administration and as a consequence has made enemies as well as friends, E. Claude Babcock, president of the American Federation of Government Employes, told a radio audience over WOL yesterday in paying tribute to the NRA chief.

He praised the general for "not taking the middle course," and expressed pleasure that reports of wholesale dismissals among NRA employes had been branded as false by Gen. Johnson. He took to task critics of the NRA.

Two From Here Get Degrees at Brown

Two Washingtonians were awarded degrees at the 166th annual commencement of Brown University, at Providence, R. I., yesterday.

They are Edward J. Hickey, son of Mr. and Mrs. Edward J. Hickey, of 5738 Seventh street northwest, and E. Davis Caldwell, son of Mrs. George K. Caldwell, of 1859 California street northwest. Hickey, a graduate of Central High School, held a university scholarship for the last four years.

2 Nurses Sent Abroad To Adventists' Hospitals

Miss Bertha Fern Parker, a graduate of Washington Missionary College, has been named by the Foreign Mission Board of Seventh Day Adventists to become superintendent of the nurses at the denomination sanitarium in Manila. She will sail from San Francisco June 29.

With her will be Miss Melda Hazel Ragsdale, another alumna of the Takoma Park institution, who has accepted a post with the denominational hospital at Yencheng, China, as superintendent of nurses.

HE KNOWS!

There is a definite feeling of security when you leave your car at the Capital Garage—the third largest in the world. When you leave your car in the morning it is never moved until you call for it at night. Avail yourself of the convenience and protection which is offered for as little as $8 per month.

CAR PROTECTION AT THE CAPITAL GARAGE
1320 New York Ave. N.W.

We Specialize
in installation and service
of AUTOMOBILE RADIOS
Washington Battery Co.
1146 19th NAt. 4128

Missing Poetess, 18, Put in Jail With Former Convict Suitor

Broke, but They Want to Marry; 2-Week Mystery Is Cleared Up.

New York, June 18 (AP). — Lighthearted and bubbling with thoughts of poetry, Louise Krist, 18 and beautiful, and her middle-aged artist sweetheart, Childe de Rohan D'Harcourt, were confined in jail cells tonight after a fortnight of carefree life while police searched the city for the girl.

The mystery surrounding Miss Krist's disappearance two weeks ago after attending a reading of the Raven Poetry Circle in Greenwich Village was swept away by an observing citizen who pointed them out to a policeman as they strolled arm and arm in the sunshine.

"A romance of the ages," said D'Harcourt, a bogus nobleman known to village citizens as "The Prince" and "The Count" and who has a prison record extending back to 1914. Then the couple was escorted to the missing persons bureau, the girl nervous and D'Harcourt apparently calm.

"I am the super conscious mind," chanted the poet-artist, pointing his gold-headed cane toward the ceiling of the missing persons bureau. "I am the genius." A detective interfered.

"Please let him finish the prayer," begged Miss Krist.

"All the forces of the universe command we come successfully out of these troublous moments and that we be married today."

Miss Krist smiled at the dapper little man with the smartly waxed mustache, saying:

"Whatever that prayer means, I hope it gets us out of this mess."

Wide World Photo.
LOUISE KRIST.

D'Harcourt has been charged with seduction, Miss Krist with being a delinquent minor and held in default of $1,000 bail pending a hearing tomorrow. The charges did not seem to worry them, but lack of funds to obtain a marriage license did.

"I love him," said Miss Krist. "We're penniless. We did not even have breakfast today. But we intend to get married and then we'll work so that we can take a trip to the Orient and Russia."

D'Harcourt, appearing at ease, explained they had but 48 cents, not enough for a $2 marriage license. He was worried, he said, because "my most adorable madonna" would have to spend a night in jail.

"I have no fears," she assured him. Then she added, "as soon as I get out we'll be married."

Insisting he worshipped the ground the girl walked on, D'Harcourt, who has been convicted of grand larceny, was led away to a cell after he had embraced the girl.

Miss Krist's parents appeared, but departed before the charges were filed. Otto Krist, the father, is a boyhood friend of Fritz Kreisler, the violinist, and a 'cellist himself.

D'Harcourt hinted the Krists were willing to accept him as a son-in-law, but Miss Krist admitted "they didn't act that way."

Candidate Files On Both Tickets In West Virginia

Parkersburg, W. Va., June 18 (Spl.).—An interesting test case involving the State primary election law has arisen here in the registration by George Barnett, of this city, at the courthouse as a candidate for a seat in the State House of Delegates for Wood County on both the Republican and Democratic tickets.

Barnett declares that he is an independent candidate and is accordingly entitled to have his name on both party ballots. Fritz Grimm, circuit clerk, and other county officials, however, are of the opinion that the State primary election law limits a candidate to only one ticket. Barnett's certificate is filed, and he states that he will contend for his right to have his name on both ballots.

The State primary election will be held August 7.

Sellers Takes Over Command At Naval Academy Ceremony

Annapolis, June 18 (Spl.).—Rear Admiral David F. Sellers, until a few days ago commander-in-chief of the United States fleet, today became superintendent of the Naval Academy, succeeding Rear Admiral Thomas C. Hart. The latter, having completed a three-year term of duty here, has been assigned to command of cruiser division No. 6 of the scouting force.

Transfer of command took place in the corridor of Bancroft Hall, dormitory of the midshipmen, shortly after noon, rain having prevented the ceremony being held outdoors as originally planned. Ranking officers of the academy attended the ceremony.

Midshipmen of the second class, who are taking a special course of instruction in aviation and other subjects this summer, were drawn up on either side of the corridor. Rear Admiral Hart read his orders transferring him to a sea command, and immediately afterward the shore battery sounded a 13-gun salute. A moment later Admiral Sellers read his orders and another 13-gun salute was fired.

During the ceremonies the flag of Admiral Hart was hauled down from the mast head of the station ship Reina Mercedes, and that of Admiral Sellers was run up in its stead.

Upon completion of the ceremony, Admiral Hart was the luncheon guest of Admiral and Mrs. Sellers, after which he left for New York. He will assume his new post of duty within a few days.

The family of Admiral Hart, consisting of Mrs. Hart and four children, are at Sharon, Conn., their summer home, having left here a few days ago.

Knife Killing Suspect Makes Not Guilty Plea

Susanville, Calif., June 18 (AP). Peter Alosi, 45-year-old lumber mill foreman, charged with the knife murders of five persons here June 10, entered two pleas of not guilty and not guilty by reason of insanity when he appeared before Superior Judge R. D. Burroughs today.

Judge Burroughs ruled that Alosi must stand trial on the five murder counts July 9.

National B. Y. P. U. Meet Starts Here Tomorrow

The twenty-ninth annual session of the National Sunday School and B. Y. P. U. Congress will be held here Wednesday through Sunday.

A preliminary session will be held in Washington Auditorium today. Noted colored religious leaders and educational figures from all sections of the Nation are expected to attend.

Poison Dose in Theater Proves Fatal to Woman

Poison she is alleged to have swallowed in a downtown theater June 10 yesterday proved fatal to Miss Lorraine Moore, 22, of the 400 block of M street southwest. She died in Gallinger Hospital.

Miss Moore was found semiconscious in a theater restroom. She was treated at Casualty Hospital and transferred to Gallinger. Police said she was despondent because of financial troubles.

$87,500 Peyser Claim Is Refused by Court

The District Court of Appeals yesterday denied the claim of Col. Julius I. Peyser that he was entitled to a commission of $87,500 for obtaining a purchaser for The Washington Post several years ago.

Col. Peyser arranged with David Lawrence, Inc., to purchase The Post for $3,000,000, but the offer was never ratified by the District Supreme Court, which was empowered to pass on the sale because the property was a portion of the John R. McLean estate.

Miss Smith a Graduate.

Among seniors graduating from the Takoma-Silver Spring High School June 12 was Pauline Winnifred Smith, of 808 Thayer avenue, Silver Spring, Md. Her name inadvertently was omitted from a previously published list of graduates.

Events Today

Tea Dance — Wilson College Alumni, Mayflower Hotel, 4 p. m.

Meeting — International Association of Chiefs of Police, Mayflower Hotel, 8 p. m.

Luncheon—Lions Club Directors, Mayflower Hotel, 12:30 p. m.

Convention—National Retail Coal Merchants' Association, Willard Hotel, all day and evening.

Breakfast—Early Birds, Willard Hotel, 8 a. m.

Meeting—Washington Chapter, Catholic Daughters of America, Willard Hotel, 7:30 p. m.

Luncheon—Probus Club, Hay-Adams House, 12:30 p. m.

Luncheon—Columbia Heights Business Men's Association, Sholl's Cafe, 12:15 p. m.

Citizens — Petworth Association, Barnard School, 8 p. m.

Luncheon—Washington Real Estate Board, Ambassador Hotel, 12:30 p. m.

Meeting — Dyers and Cleaners, Ambassador Hotel, 8 p. m.

The clean Center Leaves are the mildest leaves

They Taste Better!

Wherever the finest tobaccos grow—in our own Southland, in Turkey, in Greece—all over the world, we gather the very Cream of the tobacco Crops for Lucky Strike. And that means *only the clean center leaves*. The center leaves are the mildest leaves—they cost more—they taste better. These clean center leaves are the only ones used in making Luckies. Then "It's toasted"—for throat protection. And every Lucky is fully packed with these choice tobaccos—made round and firm, free from loose ends—that's why Luckies "keep in condition"—why you'll find that Luckies do not dry out—*an important point to every smoker*. Naturally, Luckies are always in all-ways kind to your throat.

"It's toasted"

✓ *Luckies are all-ways kind to your throat*

Only the Center Leaves—these are the Mildest Leaves The Cream of the Crop *They Taste Better*

Copyright, 1934, The American Tobacco Company.

The Washington Post

THE WASHINGTON POST PUBLISHING CO.
Eugene Meyer, President and Publisher.
Eugene MacLean, General Manager. F. R. Harrison, Secretary-Treasurer.

The Associated Press is entitled exclusively to use for republication of all news dispatches credited to it or not otherwise credited in this paper and local news of spontaneous origin published herein. Rights of republication of all other matter herein are also reserved.

OFFICES OF THE WASHINGTON POST.
New York, N. Y. ..... 270 Madison Avenue
Chicago, Ill. ..... 360 North Michigan Avenue
Detroit, Mich. ..... 8-241 General Motors Building
St. Louis, Mo. ..... 205 Globe-Democrat Building
San Francisco, Calif. ..... 742 Market Street

DELIVERED IN WASHINGTON

Daily, Sunday, 1 yr.	$7.80	Daily, Sunday, 1 week	15c
Daily only, 1 yr.	5.20	Daily only, 1 week	10c
Sunday only, 1 yr.	2.60	Sunday only, per copy	5c

BY MAIL—MARYLAND, VIRGINIA, WEST VIRGINIA AND NORTH CAROLINA.

Daily and Sunday		Sunday only		Daily Only.	
One year	$9.00	One year	$4.00	One year	$6.00
Six months	5.00	Six months	2.00	Six months	3.50
One month	.85	One month	.40	One month	.60

OTHER STATES, MEXICO AND CANADA

Daily and Sunday		Sunday only		Daily Only	
One year	$11.00	One year	$4.50	One year	$7.50
Six months	6.00	Six months	2.50	Six months	4.00
One month	1.00	One month	.45	One month	.70

All Subscriptions by Mail Payable in Advance.

Entered at the Postoffice, Washington, D. C., as second-class mail matter.

TELEPHONE NATIONAL 4200

Tuesday, June 19, 1934.

Of Vital Importance.

In a report couched in exceedingly strong language, a special investigating committee of the House accuses Brig. Gen. Benjamin D. Foulois of being dishonest, incompetent, and inefficient, among other charges, as a result of its four months' probe of alleged law violation in connection with army purchasing procedure.

The committee which made the report may not be expert in aviation, or even in the purchasing problems of a chief of air corps, but its membership consists of three Democrats, three Republicans, a Farmer-Laborite, and its chairman, Representative Rogers, who is a New Hampshire Democrat. It can not, therefore, be accused of partisan leanings, though the implication of the report is to pin on Gen. Foulois much of the responsibility for the Administration's blunder in turning the air mail over to an Army air service inadequate for that task.

The charges which this House committee has made are far too serious to be evaded or ignored. Their importance transcends the individual involved, in that they strike at the method of conducting this important branch of our system of National defense. It is a matter of vital importance not only to Gen. Foulois, and to the Army, but to a Nation which naturally expects its military aviation to be thoroughly efficient and above the slightest suspicion of corruption.

In fairness to Gen. Foulois, and to the executive officers associated with him, the present request of the Air Corps chief for an open hearing should be promptly granted. The Army is not a private corporation and the matter under discussion is essentially public business, as it involves the expenditure of large amounts of public funds. Thus the public has the right to insist that the whole conduct of the Air Corps under Gen. Foulois should be as thoroughly and openly investigated as is consistent with the safeguarding of military secrets.

If Gen. Foulois is found guilty as charged, when tried in an open court, his removal from a post of trust would naturally and commendably follow. If the charges of the committee are not substantiated, then his vindication should be as quickly and completely made. For the present it is important to remember that the charges are merely accusations, the validity of which must be the more severely tested because their character is so serious.

Disorder In Havana.

Two days of political manifestations in Havana came to a bloody climax on Sunday when terrorists turned machine-gun fire upon a parade of the powerful ABC organization. Thus another brief chapter in the unhappy history of Cuba has been written in terms of violence.

The episode is the more unfortunate as coming on the heels of our abrogation of the Platt amendment, and the inauguration of treaty relations based on the renunciation of rights of intervention by the United States in Cuban affairs. A happier inaugural of the new policy would have been a period of political tranquillity in the island republic. Perhaps that was too much to expect, with presidential elections in the offing there.

Back of the renewed rioting, of course, lies internal politics. Back of the political unrest lies a deeply disorganized economic situation. We have now done all that seems possible to assist Cuba toward economic rehabilitation, and we have coupled that action by recognizing the present Mendieta government, on which rests complete responsibility for insuring a reasonable protection to American lives and property.

It is, of course, absurd to say that the week-end's bloodshed is traceable in any way to our policy of nonintervention. Cuba is not the only country where rioting and disorders are taking place. The State Department evidently has faith in the present Cuban government's ability to set its house in order as economic conditions gradually improve. That faith may prove to be misplaced, but it is far too early to pass judgment on the issue yet.

A Sign Of Stability.

Former citizens of Czarist Russia, who left that country before the revolution of 1917 and who have since lived uninterruptedly in the United States, may now become citizens of the Union of Soviet Socialist Republics if they so wish. Those who left Russia since 1922, with the permission of the government, may also apply for readmission. Former common soldiers of the so-called White armies, rank and file participants in armed revolts against the Soviet government, and former Russian prisoners of the World War and of the Civil War of 1917-1920, will be welcomed back to citizenship, providing they apply within the next six months and have their applications accepted. It is interesting to notice that potentially hostile officers are not invited.

We have no way of determining whether this blanket invitation for renewal of Russian citizenship comes as a result of popular demand. But it does, obviously, signify the growth of settled conditions and domestic tranquillity in the Soviet republic. As time passes the deep animosities of 1917 will tend to fade further into oblivion.

It will be interesting to learn how many exiled Russians will take this opportunity again to become citizens of their native land, although an entirely different country than that from which they fled.

In the meantime the letting down of the bars, even with notable restrictions, shows that Communist Russia is continuing to court a lasting friendship with the rest of the world. The invitation to the former czarists to come back home is pleasant news.

For Technical Cooperation.

None of the legislation which passed almost unnoticed through the eleventh-hour jam in Congress is more significant in its social implications than the joint resolution authorizing the President to accept membership in the International Labor Organization. Passed by the Senate last Wednesday without a record vote, the measure was adopted in the House on Saturday night with 232 Congressmen favoring and 109 opposed.

Although the abbreviated House debate on the issue was flimsy in intellectual content it is a cause for satisfaction that the yeas and nays were ordered. For with a clear majority of the total membership on record as approving, it can not be said that there was anything surreptitious about a move which promises to extend our established cooperation with the League of Nations' procedure of continuous conferences on technical subjects of obvious international importance.

Representative Tinkham, who led the opposition, was quite correct in pointing out that the International Labor Organization is a part of the general League system. So is the Disarmament Conference, international aviation control, double taxation, counterfeit currency, intellectual cooperation, advisory committee on opium, public health methods and many other technical League undertakings in which our Government has been officially cooperating for years. But if the Secretary of Labor was somewhat evasive in stating that the International Labor Organization "is not even now an integral part of the League of Nations," certainly Mr. Tinkham was preposterous in asserting that the resolution would "commit the United States to internationalism under the lash of foreign influences."

The resolution as adopted specifically states that "in accepting such membership (in the International Labor Organization) the President shall assume on behalf of the United States no obligation under the Covenant of the League of Nations." In other words, it safeguards the complete political independence of this country while facilitating that orderly and regular exchange of viewpoint on technical subjects of international concern which is imperative in a world where national interests do not stop short at national frontiers.

In no field today is cooperative effort toward the improvement of international standards more important for this country than in that of labor conditions. No effort to improve the low living standards, or to shorten the long working hours, of our industrial competitors can possibly be a matter of indifference to producers and consumers, to capital and labor, in the United States.

It may be hoped that the formal invitation to associate ourselves with this desirable effort at Geneva will not now be long delayed. When it comes President Roosevelt should promptly accept this opportunity to impart to others, and to receive from others, the most expert advice on how to secure minimum labor standards calculated to eliminate the unfair commercial advantages now held over us by those nations which are accustomed to debased working conditions.

The Debt At Peak.

The National debt has reached a new high point for all time at $27,005,000,000. The significance of this figure is better appreciated when it is recalled that the previous maximum of $26,597,000,000, attained in 1919, was the result of the most costly war ever fought—a war which increased the obligations of the Federal Government by approximately $25,000,000,000 in two years. When we entered the war in the spring of 1917, the Federal debt amounted to only $1,282,000,000.

In 1919, furthermore, the country was looking forward to a rapid decline in public expenditures and a return to budgetary balance. Between 1919 and 1930 the gross debt was reduced about $10,300,000,000, and the net debt about $8,500,000,000, out of sinking fund appropriations, and by application of surpluses to debt retirement. By June 30, 1930, the debt had fallen to $16,185,000,000. Since then the rise has been rapid, due to a succession of budgetary deficits, resulting from simultaneous declines in revenue and increased emergency expenditures. During the past twelve months alone, additions to the gross debt have totaled $4,300,000,000.

With a huge spending program in prospect, it is expected that the Federal debt will continue to mount rapidly during the present fiscal year, and probably the following year. In view of the large volume of contingent liabilities assumed by the Government under various relief and emergency laws, it is impossible to forecast the ultimate size of the debt.

So long as budgetary deficits continue to be covered by new loans, the people may close their eyes to the fact that debt charges are adding to the burdens which must eventually be borne by taxpayers, with consultant handicaps to trade and industry. When such charges become too onerous, a government sometimes finds that it is politically, if not economically, impossible to compel taxpayers to defray the costs of current outlays. Under such circumstances, it becomes necessary to pursue a policy of deficit financing which in the end destroys public confidence, thus forcing resort to the dangerous expedient of issuing fiat money to meet government expenses.

Insidious Censorship.

The line between censorship and legitimate restrictions upon socially undesirable publicity is never easy to define. It is especially difficult to draw in a new field of communication, such as radio broadcasting, to which familiar standards and tests are not always applicable.

Just for that reason the opportunities for establishment of an insidious type of air censorship, not suspected by the public, are numerous and the menace to freedom of speech can not be too strongly emphasized. The case in point is the power given to the Radio Commission to revoke licenses, if it decides that a broadcaster has failed to serve the "public interest, convenience and necessity." Clearly this mandate could readily be employed by a politically subservient commission to silence all stations that permitted opposition speakers to broadcast their views.

Those who protest that no such abuse of authority is conceivable need only be reminded that the present secretary of the Radio Commission is a political appointee, selected by Postmaster General Farley and charged with responsibility for all radio arrangements made for the Democratic National Committee. The gross impropriety of placing a political contact man in a responsible Federal office of this sort is too clear to need emphasis. The average citizen who has listened to the eloquent exposition and defense of New Deal policies transmitted by air has no doubt marveled at the paucity of dissenting, critical comment. After learning about the dual role played by Secretary Pettey, he may begin to wonder whether he has been listening to the voice of the people or merely to the words of carefully selected spokesmen for Administration policies.

Whether or not such suspicions are justified, the public should be forewarned and prepared to assert constitutional rights which are threatened if partisan influences are permitted to affect decisions as to what kinds of broadcasts "serve the public interest." A Radio Commission of seven men is to be created under the new Communications Act. It is probable that they will be given recess appointments in advance of the fall elections. And if these men choose, they may use their great discretionary powers under the licensing provisions of the law to deprive the people of an opportunity to listen to a free and fair discussion of the important political issues now before the electorate.

The only safeguards against abuse of regulatory authority lie in the appointment as commissioners of men with a reputation for disinterestedness, who place individual liberties and preservation of democratic institutions above personal or partisan considerations. If the personnel of the new commission fails to measure up to these high standards, the danger of censorship ceases to be a threat—it becomes a menacing probability.

"Putzy."

The visit of Herr Doktor Ernst Sedgwick F. ("Putzy") Hanfstaengl, piano-playing liaison officer for Hitler's Anglo-American press bureau, has thus far been more amusing than insidious. His last-minute dash by airplane to the dockside, his quick trip across the Atlantic with a suitcase full of busts of prominent men, his insouciance and nimble parrying of questions in New York, and the absurd guard of armed local and State police who met him at Boston's South Station, all lend credence to the growing belief that he is the court jester of the Hitler regime.

It is well that he is not being taken too seriously by any one except the Boston Brahmins, who take any Harvard man seriously. To look upon him as the agent of the German Government bent upon spreading Nazi doctrines in this country smacks of the ridiculous. He may make some impression upon Beacon Hill, but Beacon Hill is no longer Boston, the Irish and Jewish population having long ago crowded out the old stock of pure bred Boston Aryans. "Putzy" will attract little attention in that city, where the only dignitary left who can draw a crowd is Al Smith.

It is to be hoped that "Putzy" will not be annoyed on his visit. Thus far the newspaper correspondents who have followed him day and night since his arrival have been thoroughly amiable in their dispatches. In fact "Putzy" is being taken for a gay ride by the reporters. They somehow can not otherwise treat any person who will travel by airplane, fast boat, and train to attend a class reunion! Even at Harvard, where class reunions are taken terrifically seriously and advertised on the editorial page of the *Transcript!*

Mile Posts

A Parade of the Past From the Files of The Post.

TWENTY YEARS AGO TODAY.

THE PENSION OFFICE dropped 60 employes from the rolls for want of appropriations, and it was said 160 more were scheduled to receive a reduction in salary, so naturally the employes were all anxious to know where the ax would fall next.

REPRESENTATIVE E. E. ROBERT, Republican, of Nevada, introduced a resolution to authorize Secretary of Commerce Redfield to create a bureau of psychology in his department for research work into business depressions, past, present and future.

TEN YEARS AGO.

A GIFT OF $500,000 was made to Wellesley College by Col. Edward H. R. Green, and his sister, Mrs. Matthew Astor Wilks, for a new administration building to be named for their mother, the late Hetty Green.

Keeping the Home Fires Burning.

On the "Coming Verdict"

(From an Article by Charles Willi s Thompson in the Commonweal.)

IT IS full time, and more than time, to climb the watchtower and scan the horizon of what will go into history as one of the most famous of American political campaigns. Early in June is the date for taking account of stock when that sort of hurricane is approaching. The fight does not begin in June, but the line-up does. The campaign of 1934 is to rank in history with those of 1882, 1890, 1910 and, if one chooses to go far enough back, such campaigns as those of 1858, 1866, 1874 and many earlier.

You will notice, of course, that those years, like 1934, are not the years of Presidential elections. But they are the years in which the Presidential elections two years later are determined. The election two years later is predetermined, is a ratification meeting, is a formality indorsing what happened in the mid-year of the administration in power. And it is invariably as early as June that the political earth ceases to be without form and void and assumes coherence.

This always happens in the year when the congressional and State elections register the popular verdict on the Administration elected two years before. But it is seldom that such mid-Administration elections become historic. They become so only when they portend a great uprising of the people. The election of 1882 determined that in 1884 the Republican party should be turned out of office in 1884, for the first time since the Civil War, and that Grover Cleveland should inaugurate a new era, just as the mid-Administration election of 1854 determined that in 1856 the Whig party should disappear and leave the new Republican party confronting the old Democratic one.

THERE is nothing mysterious about it, no hocus-pocus. The explanation is merely that after an Administration has been in office about two years the people have made up their minds about it, for good or bad. In theory they have two more years to change their minds (in the third year no general election is held), but in practice and in history they never do.

The reason why, in the mid-Administration year, June is the time to look at the barometer is not that anybody knows how the election will go five months later. Nobody does, the politicians least of all. It is only that by June the Administration has been on trial for a year and a quarter, has been closely watched, Congress has done all for better or worse that it can do to show its bent, and the people have approached a verdict. Always there is talk enough for the next five months, and for the next two years, but the moving finger has written and passed on.

This mid-Administration year of 1934 ranks as among the historic ones because, ever since March, 1933, we have been trying out momentous experiments in Government, which is not usually the case. It is also important because the pocketbook motive, which decided the election of 1932, is still uppermost and because all over the land every man is studying his bank account and every miser his cubby-hole with an anxiety never matched before. Ordinarily people pay little enough attention to politics except in Presidential years, but beginning with 1932 every man and woman has come, with surprise, to the realization that politics touches each individual home and shop and office and farm . . .

ONE sign of moment has appeared to flatter Republican confidence, and a rather surprising one. In the Pennsylvania Republican primaries Senator Reed defeated Gov. Pinchot by an astonishing majority. This was contrary to what all those wise creatures, the politicians, had expected, and what is more important, it reversed what hoi polloi predicted, too. Nobody thought Reed had a chance on earth. Reed was the first man of prominence to declare outright against Roosevelt, the NRA, and the whole recovery programs, lock, stock, and barrel. Pinchot, who had carried the State overwhelmingly at the last election, promptly made an issue of it, and thought like everybody else, that he had the nomination won before the fight began. Reed is not overpopular among Pennsylvania Republicans. The result must have surprised him as much as anybody; and it was gained solely on the National issue Reed and Pinchot had drawn.

Another sign of June is the growing cleavage between the Administration and the Western Progressive Republicans. . . . In his 1932 campaign Mr. Roosevelt made an especial appeal to them. Many of their National leaders openly bolted and rallied their Republican phalanx to his side; and those who did not openly bolt, such as Senator Borah, lent him unmistakable countenance. . . .

But in the early months of 1934 fissures began to appear in the alliance. It was at the instance of Senators Borah and Nye, especially Nye, that the President appointed the Darrow Review Board. Nye and Borah are Progressives of the deepest dye, and their object was to take a good hard slam at the NRA. It probably does not take more than the wisdom of a 10-year-old child to see that this was only the first shot they intended to fire, and that they by no means meant to stop there.

When the first report of the Darrow board whacked the NRA hard, there was consternation in Administration circles. The report was held incommunicado for 17 days, during which Gen. Johnson and Mr. Richberg burned electric lights to find some vulnerable place in it. Finally it was made public, with the answers of Johnson and Richberg. Simultaneously the President hurriedly announced that the Darrow board was fired.

It did not appease Borah, Nye or any other Progressive who thinks with them that the NRA is a breeder of monopoly and a deathblow to the "little fellow" and "the forgotten man," as Mr. Roosevelt in 1932 sympathetically called most of us. The 17 days' suppression, the publication simultaneously with arguments against the report, the certainty that these arguments had been prepared by request of the President, and the concurrent attempt to extinguish the Darrow board as Dr. Wirt had been extinguished, certainly had an effect on the Progressives, but not the effect well-wishers of the Administration may be supposed to have desired. The whole affair smacked too much of John Hay's description of the steamer Prairie Belle going full steam ahead "with a nigger squat on the safety valve." When a safety valve finally blows off, more than steam comes with it, as Hay's "Jim Bludso" graphically demonstrated.

THESE . . . . few selected instances . . . indicate a weakening in the strength the Administration had a year ago, but this by no means proves or even indicates that the Administration will fail in the momentous election next November. It is so strong that it can lose a good deal and still win. Mr. Wadsworth, who is a careful talker and keeps his head, is confident that the Republicans will gain from 80 to 100 seats in the House of Representatives. If they do, they will either be still in a minority or have a bare majority. But, historically, if an administration merely scrapes through in the mid-Administration election that is equivalent to a defeat in the next presidential campaign. In 1886, for instance, President Cleveland won by a bare majority, a heavily reduced one, in the House election; but that bare majority foreshadowed his own defeat in 1888.

The matter rests altogether on the voiceless voter. If he feels that the recovery program has worked out, so far, to his benefit, he will vote for the Administration, and no local issues or confusing pros and cons on the stump will prevent him. There is no earthly way of finding out whether he feels that way or not; even the Literary Digest poll only asks if the individual approves what has been done "on the whole." There will be large claims and much confidence, for publication, on both sides; but nobody will know until November, when the many-millioned Sphinx speaks. Nobody will know even such a partial factor as whether the Progressives—which means the West—have deserted Roosevelt or are still where they were in 1932. Not until November.

Letters to the Editor

The Flag in Reverse.

To the Editor of The Post—Sir:

Noticing that the Commissioners have called upon all Washingtonians to fly their flags on the coming July 4, may I suggest that you do the duty of a patriot and instruct them how to fly it?

Last week I attended the dedication ceremonies at the new Postoffice Department Building and hearing those about me criticizing the decorations, I noticed that although every window on the court had a large flag hanging from its sill, making a beautiful sight, every flag was hung in "reverse."

This caused a great deal of uncomplimentary comment. The final decision was that it symbolized the direction the country is now traveling, under a propaganda which is called new, but which was tried in the town of Rome about 1600 years ago, and bankrupted the works. This may be germane so far, but if we want to ever get the parade started in the right direction, the first thing to do is to get the symbol of the State flying properly and tell the crowd to follow it.

Please see if you can get it into the heads of those who head the procession that when the flag hangs vertically the constellation must be at the right side. A. M. MILLER.

Washington, June 16.

It Is I, Mr. Higinweather.

To the Editor of The Post—Sir:

My darling child: Your editorial, "Hospital for Illiterates," in today's issue rejoices me. It proves that mama teacher still guides your hand. No split infinitive shall receive your applause or the countenance of Dr. Root so long as spinster English holds the stage, notwithstanding its multitude of classic precedents and the late Prof. T. R. Lounsbury. Down with it! The King is dead—long live the Queen!

And then the preposition ending a sentence: Continue its exile, also to the limbo of the unacknowledgeable. True, some he-men will now and then fall from grace, forgetting for the moment the maiden's hegemony in the schoolroom. Only so can your last sentence be understood and extenuated.

Nevertheless, I have hope for you. The tender influences about us can not fail in the event to so refine (excuse it) our literary speech that even the vernacular may be softened. Speed the day when at 3 a. m. and keyless you will tell your wife when she asks who's knocking that "It is I."

J. D. HIGINWEATHER.

Washington, June 17.

The Post Impressionist

The Latest Hell.

Postoffice, Tuesday.

EVERY art attracts incompetents, but no art attracts so many as that of translation. In profane literature, the average translator is either so intent upon the letter as to miss the spirit, or so intent upon his own conception of the spirit he neglects the letter's spiritual implications.

One classical exception is the standard translation of Rabelais into English—of which half was made by a Scot, half by a Frenchman. Voltaire's attempts at Shakespeare are notorious. Fitzgerald's interpretation of Omar is a charming poem, by Fitzgerald. Nearly all the Anglicized Russians read like schoolroom "trots."

In what manner should a translator approach his work, anyway?

* * *

Here is an indication of the latest method, and the man who devised it calls it "American Translation." He is Louis How. He is using his thesis upon Dante, for he speaks in the preface to his version of "The Comedy of Dante Alighieri—Part I: Hell" (The Harbor Press, New York). But application may be universal.

* * *

"Close accuracy should not," he believes, "be expected. Whoever, knowing no Italian, wishes to find out precisely what Dante said can turn to the faithful prose in Vernon's 'Readings.' But, after all, Dante did write in rhymed verse; whoever wishes to feel to some extent the same poetical effect that Dante makes on Italians does better to choose a translation in terza rima"—which How himself provides. Is it "sometimes a bit obscure or a bit clumsy?" Well, "the original is so frequently both as to require for Italian readers * * * very elaborate explanations."

As for the sort of English that How has chosen for the best mirroring of Dante, it is neither too classic to repel nor too vernacular to repulse—for Dante's Italian was neither. How's is an eclectic English. Italy's Dante is full of false syntax, jumbled tenses, anacolutha, so How's Dante does not fear them—and a reference to the grammar you used in grammar school will remind you that an anacoluthon is "a want of granatical sequence." The Florentine coined new words, used obsolete words, foreign phrases, slang—and where the Florentine did it, How does. "Any word that served Dante's purpose suited his taste"—and, How might have added, almost any rhyme.

* * *

Let's turn from theory, then, to practice:

Most translators obscure entirely that love of the fine-sounding proper names which Dante cultivated and which, among English poets, only Milton equally shared with him. How gives it full play in that scene where Virgil and his follower look out at—

Democritus, whose world by chance saw light
Anaxagoras, Thales, Diogenes,
Empedocles and Zeno, Heraclite,
Quality—classer Dioscorides.

* * *

Or take the familiar passage which opens Canto III, with its final line that everybody quotes, or misquotes, at least once in a lifetime—the words written over the gateway to the place of Dante's quest:

Through me the way within the grieving city,
Through me the way among eternal woe,
Through me the way to lost folk beyond pity . . .
Before me naught created did appear . . .
Abandon all hope, ye that enter here.

* * *

Of course, the best-known episode in "The Inferno" is that where, in the Second Circle, Dante encounters Francisca di Rimini and where she tells of her fatal love for Paolo, her brother-in-law. Perhaps this popularity lies only in the romantic theme. We like to think, however, that it owes more to the poet's probably personal knowledge of the event described, and his personal sorrow over it.

Those lovers were of "his own day and neighborhood." It is "strange to think," says Carlyle, that "Dante was the friend of this poor Francesca's father." The Florentine must have known her when she was a little girl at Ravenna. "Infinite pity, yet also infinite rigor of law; it is so Nature is made; it is so Dante discerned." How translates thus:

Upon a day we read for our delight
Of Launcelot sore wounded by Love's lance;
Alone were we, not feeling any fright,
More times than one we caught each other's glance,
From what we read, and colored for a while;
But one thing was the conquering circumstance.
For when we read of that desired smile
By such a lover kissed, he none ere took
Or e'er shall take from me by force or guile
Kissed me upon my mouth, and trembling shook.
Our Gallehaut was the tome and he that wrote.
That day we read no further in the book.

* * *

Well, our Italian won't suffice for a judgment upon How's. He says he has tried "'to make a readable version of a great classic that is eminently readable" with the aim of turning the reader toward the not difficult original. He may not turn us quite that far—we are a busy person—yet he has made Dante live for us as nobody else has:

Still up, he first; until upon the right
I saw ahead, and shining over the scaurs,
Some lovely things of Heaven, through a bight:
And thence we issued to behold the stars.

Along the Potomac

With

Carlisle Bargeron

The Publishers Can Certainly Take It.

BOTH Mr. Roosevelt and Gen. Johnson put forth their best ridiculing efforts against the publishers when they were worried several months ago about the freedom of the press. And to say this is to say that the publishers were subjected to really high-grade ridicule.

BARGERON.

"Ho, ho, ho," both Mr. Roosevelt and the general would say in effect, "freedom of the press endangered? Absurd. The publishers are seeing things under the bed."

And every time they would "ho, ho, ho," the people would "ho, ho, ho," too. Everybody, it seemed, was ho, ho, hoing except that small group of publishers who went to bat on the matter.

* * * *

The general intimated several times that what the publishers were really worried about was that they might have to increase their employes' salaries. Mr. Roosevelt in his message accompanying his signing of the newspaper code said that freedom of the press did not carry the right to work people at starvation wages or to suppress and distort the news, which implied, at least to me, that this is what he considered the publishers wanted to do. If the publishers made any retort at all it was a feeble one; that no, it was really, honestly and truly, the freedom of the press they wanted to preserve. Whereupon they were again greeted by the "ho, ho, hoes."

In his speech at Charleston, W. Va., Saturday night the general said that much of the press is in the hands of the political opposition anxious to get back in office, and therefore it is impossible for the NRA to get a square deal from them.

"I can understand the Communistic purpose of the Darrow board as an openly avowed assault on our whole system," he said, ". . . but the betrayal of a great public trust by a newspaper to accomplish a partisan end in utter disregard of the present and future security of the wage- and salary-earning element of our population is quite another matter."

Again he said:

"I have seen instructions to reporters to send in no news favorable to NRA."

Now, is there any doubt what a man in that mood would do to the freedom of the press if he could?

The inescapable proof of the tolerance of the newspapers, to my mind, is that they continue to print the general's nonsense. I suppose his utterances in this instance were with a view to creating the impression that the "vested interests" are trying to thwart him in his great "liberal" undertaking. It is a fact, however, that only last week certain labor leaders were denouncing him while the representatives of big business gathered at White Sulphur Springs were giving him a vote of confidence.

Another thing the general must know, too, and that is that the big newspapers of the country are for the NRA, that big business is also. Oh, they want some "improvements" but they want to retain what they call the "good points." Why, even our editor talks that way!

The NRA was sold to the crowd, however, with a promise that it was going to break down the rich and give their wealth to the masses. Presumably, Johnson considers it necessary to keep that stuff up.

* * * *

There is one important statement in his Charleston remarks, however, and that is that he has seen instructions to reporters not to send in news favorable to the NRA. I agree with him that a publisher or a reporter who deliberately distort or falsify stories to undermine the NRA should be run out of the business.

So now, if the general will just give some names, this column will print them. I imagine they would be printed all over the country, in fact.

D. C. Leads Most Cities With Its Crime Record

U. S. Survey Shows Washington Is Fertile Field for Thieves; Fair for Robbers; Good for Murders; Poor for Morons.

WASHINGTON'S crime rate was nearly half as high again as the average of other large cities in the United States during the first quarter of 1934, and thievery was the Capital's besetting sin, according to a barrage of crime statistics just unloosed by J. Edgar Hoover, the Justice Department's Division of Investigation head.

Besides chasing John Dillinger, capturing crooks charged with various crimes, keeping a fingerprint record of all American criminals, investigating candidates for appointment to public office and attending to similar chores, Mr. Hoover found time recently to measure the extent of crime in American cities during the first three months of this year.

What he learned about Washington is nothing to write home about. The Capital City stands 45 per cent above the average of the 35 other cities of more than 250,000 inhabitants in the number of crimes committed, in proportion to population, during the period.

In order to make comparisons among the various cities, a common measure was adopted. This, it was decided, should be the number of offenses reported to the police for every 100,000 inhabitants. On that basis, comparison as to the prevalence or dearth of crime in any city was quickly made.

Minor Offenses Ruled Out In Gathering Statistics.

The next thing to decide was what crimes should be included. Minor offenses were ruled out at the start. Finally, seven major crimes were selected. These comprised criminal homicide, attacks on women, robberies by violence, aggravated assaults such as shooting, stabbing, cutting and so on, burglary, larceny and auto "snatching."

On that basis, the police heads of more than 1,300 cities and towns were asked to cooperate in making a grand survey of urban crime. These police heads, incidentally, serve nearly half the Nation's population, or upward of 57,000,000 inhabitants. They sent their reports to Mr. Hoover.

In the group of 36 leading cities, which includes Washington, the average number of these seven crimes reported during the period was 410.2 per 100,000 inhabitants. For Washington, the number was 593.5 per 100,000 inhabitants.

WHILE the showing seems poor for Washington, a look at the details discloses that it is not as bad as it might be. For most of Washington's offenses were nothing more or less than plain, old-fashioned stealing, in some form or other. Nine out of ten of all the crimes reported by Washington consisted of thievery.

Washington Ranks High, Too, in Fancy Murders.

In the more serious crimes, involving blood-letting, the Capital ranks along with the rest of the country, with the single exception of murder. Persons desiring to be murdered, the figures disclose, stand a 25 per cent better chance of having their order filled in Washington than in the other cities, taking them as a whole.

Murder and nonnegligent manslaughter, however, constitute only half of the story told under the caption of criminal homicide. The other half consists of what Mr. Hoover terms nonnegligent manslaughter. In other words, killing through criminal carelessness.

Persons desiring to be killed in that manner might as well save their railroad fare and stay home, where they can be accommodated fully as well by local talent. The figures show that killings through criminal carelessness in Washington average 2.3 incidents per 100,000 inhabitants during the three months, and that is the exact average of all the 36 cities.

On the other hand, women were far safer from criminal attack in Washington than in other large cities, again taking the average figures. There were only five such cases during the three months reported to the Washington police, or an average of one case per 100,000 Capital residents; elsewhere the proportion average nearly twice as much, or 1.8 cases per 100,000 inhabitants.

Leads in Old-Fashioned Robbery by 20 Per Cent.

When it comes to hold-ups, stick-ups, highway robbery and such—all included under the robbery heading—Washington led the average by nearly 20 per cent. It reported the commission of 180 little and big affairs of this kind during the 90 days, or an average of two hold-ups or robberies a day. The Washington rate was set at 35.6 offenses per 100,000 inhabitants; the average for the 36 cities was 30.6.

THERE was a tremendous difference recorded in the various robbery reports. Chicago, as one might suspect, was the banner holdup and robbery center of the country; its rate was nearly four times the Washington rate, in proportion to population. Springfield, Mass., was low, with only .7. For every robbery reported from the Massachusetts city, Washington had 50, in proportion to population.

When it came to murders, Washington's record paled before that hung up by Birmingham, Ala. Where Washington managed to get along with a rate of 2.1 murders per 100,000 inhabitants, Birmingham arranged 11.2. Instead of staging 10 murders during the three months, as it did, Washington would have reported 51 such affairs, had its rate been equal to Birmingham's.

The low mark for murders was claimed by 16 cities of more than 100,000 inhabitants who reported no murders at all during the 90 days.

There were approximately 2,600 crimes reported from Washington under the seven headings during the quarter. Approximately 2,350 of those were crimes involving theft, reported under three headings: burglary, larceny and auto theft. It was under those headings that Washington achieved its bad rating.

Burglars Find City Provides Fertile Field.

Taking burglaries, the record shows that Washington was good pay-dirt for the burglars. They operated here exactly 50 per cent more often, in proportion to the population, than in the 36 cities as a whole. The average 36-city rate was 86.7 offenses per 100,000 inhabitants; the Washington rate was 129.2.

EVEN so, Washington's rate was topped by more than 20 other cities. The blue ribbon went to Norfolk with a rate of 320.7 offenses—more than 2½ times the Washington rate. Peoria, Ill., was the lowest, with a rating of 6.7, and, strange as it seems, New York City was next to lowest with a burglary rate of only 12 offenses per 100,000 inhabitants.

The New York burglary rate was less than one-tenth of the Washington rate, Mr. Hoover's figures disclose.

Coming by easy stages from burglary to larceny, it is found that the Capital went in for grand larceny—rather than the petty brand—to a much greater extent than most other cities. The total larceny rate in Washington during the period was 268.9 offenses per 100,000 inhabitants, and about one-fifth of those crimes constituted grand larceny. The average rate for larceny in the 36 cities was 189.9.

Washington, the figures assert, was half again as thievish as other big cities, on the average. A particularly poor showing relates to the high proportion of Washington's larcenies that constituted grand larceny. Elsewhere, in many cities, the proportion of grand larcenies was far less than in Washington.

Petty Thieves Apparently Favor Dallas, Tex.

Dallas, Tex., for instance, Dallas took the record with a larceny rate of 607.7 offenses per 100,000 residents. But less than 4 per cent of the Dallas larcenies were of the grand larceny sort, whereas the Capital's proportion was nearly 20 per cent.

The sweetest larceny record in the country was hung up by probably the last city one would suspect—Jersey City, N. J. Jersey City's larceny rate was only 15.4 offenses per 100,000 inhabitants, or less than 6 per cent of the Washington rate.

Looking around for possible reasons, it is found that Jersey City maintained the largest police force, in proportion to its population, of any city in the United States. For every 10,000 residents of Jersey City there were 35 policemen. For every 10,000 residents of Washington there were 29. That extra margin of six policemen in Jersey City's favor may have been just enough to hold its larceny rate down to its next-to-nothing showing.

Yet, on the other hand, Jersey City's burglary rate of 27.2 was not far below Washington's; so the extra-size police force may have had little to do with crime conditions.

In the third branch of thieving—the gentle art of stealing automobiles — Washington achieved the doubtful honor of ranking 63 per cent above the 36-city average. Automobile thieves, including the joy-riders whom Mr. Hoover has brought within his classification, netted from seven to eight cars a day in the Capital during the three months.

Auto Thieves Active In National Capital.

Many of these were recovered later, but the record is silent on that point. Washington is given an auto theft rate of 142.7 offenses per 100,000 population, which means that 690 cars were stolen in the city during the period covered. The 36-city average was 87 offenses.

Nevertheless, Washington's auto thieves could learn a lot if they were to take a week off and go to San Antonio, Tex., to brush up on their technique. San Antonio appears to have been the worst possible place in the United States to park one's car; the theft rate was 237 per 100,000 inhabitants. And at that rate, Washington motorists would have lost about 1,100 cars during the three months instead of the 690 chalked up in the report.

The Hoover figures tag Washington as a good harvest field for thieves, a better-than-average hunting ground for holdup artists and other robbers, average for brawlers who shoot and stab, good for murderers, and poor for criminals who prey on women.

There is, of course, another side to the story; captures and convictions. Of that, however, the Hoover survey does not deal.

No End of Books

By

Theodore Hall

Leo on the Lap.

LIONS, I had supposed, do not make the most comfortable of pets. As the youngest of cubs, kittenish and floppy-pawed and roly-poly, they might be amusing and harmless enough. But at the half-grown stage, 70 pounds of tooth, claw, and blood-lust, they are presumably another matter. At least I had thought so.

THEO. HALL.

But in as utterly engaging an animal story as I've ever read, J. H. Driberg, recently a British civil servant in Africa, tells a far different tale. "Engato: the Lion Cub" (Dutton, $1.50) reports the life and adventures of a tame lion which, from the size to be carried in the palm of one hand to that of full growth, never once had to be punished, never once harmed friend or stranger. It is all rather incredible and yet we are assured it is quite true.

* * *

Engato (which merely means lion in the Lango language) was picked up on one of Mr. Driberg's trips through his territory. Suckled first by goats, which it seemed careful not to scratch, it soon took to raw meat and throve mightily. It slept under Mr. Driberg's bed with the dogs, and had the free run of the place.

Lions and dogs are mortal enemies? Not these. The mongrel and the airedale and Engato played with each other endlessly, even teased each other without a whit of serious aftermath. The other pets around the place, a bush-buck, a marabout stork, a golden-crested crane, and an African hedgehog, were just as friendly and just as unconcerned. When Mr. Driberg went on safari, they all came along and squabbled jovially over possession of mud-puddles along the road.

Engato would climb around its master's neck, or sit in his lap. When it rollicked too boisterously around the mud house of an evening, Mr. Driberg would scratch Engato's stomach with a toe, and soon put it to sleep. One night when a leopard sneaked into the house to get the dogs, Engato, scarcely more than a cub, sent it flying down the path and returned swaggering, as if to say: "So much for leopards! Trust me!"

* * *

Engato was just as much a favorite among the natives. The Lango boys adored it, and the children petted it without restraint.

Engato was taken along on hunting parties, had a fracas with a warthog and was scared up a tree by its first sight of elephants, but very soon it learned to heel far better than the dogs. Indeed, Engato obeyed word or whistle instantly. Once, called in from the outskirts of a native village, it helped Mr. Driberg settle a troublesome dispute by its astonishing presence on the scene.

Along with anecdotes about the incomparable Engato, Mr. Driberg has a number of interesting little stories to tell of the native hunts and ceremonies, the lake tribes who live on floating islands, and other items of Africana.

* * * *

Then the time came for Mr. Driberg to go home on leave. He could leave Engato neither to the natives (who might fear its "magic" and do away with it or to the wild (for which Engato was quite unprepared). A zoo was the only solution.

So, at the end of the voyage, up the rapidly deserted streets of an Italian city goes Mr. Driberg with Engato stalking at his heels.

Paraphrase of a conversation with the curator of the Zoological Gardens (Engato being outside the office):

Mr. D.: "Would you care to have a young lion for your zoo?"

C.: "We should be delighted, but we have no funds to buy a lion."

Mr. D.: "But I should be happy to present a lion."

C.: (dolefully): "Alas! We can not even afford the carriage from Africa."

Mr. D.: "I will deliver the lion, free of charge, at your door."

C. (far more cheerfully): "I thank you in the name of the society! When may I anticipate the pleasure of receiving your lion?"

Mr. D.: "Immediately, if you wish it." He opens the door and whistles to Engato, who comes bounding into the room. Whereat the curator nearly falls out of his chair in his haste to climb onto the table.

* * * *

Five years later Mr. Driberg went back to that zoo. He gave the whistle after they had opened the back door of the cage. And Engato, full-grown, leaped out, put its paws upon Mr. Driberg's shoulders, and nearly licked Mr. Driberg's ears off in its joy.

All this is true, as was said, and the author has told it vividly and impeccably. Children, I should think, would eat the book up. And not only they, either.

The National Gallery

ROBERT JOHNS BULKLEY, Senator from Ohio. His devotion to duty kept Congress from adjournment on Saturday. Concentrating on a mere banking bill, he held up a housing bill report without which a motion to adjourn could not be made. Groomed at Harvard, he practiced law. Was elected to Sixty-second and Sixty-third Congresses. Elected to Senate, 1930, to fill vacancy left by death of Senator Theodore E. Burton. Reelected for full term, 1933. Had finger in much important banking legislation. Was member of House Banking Committee which framed Federal Reserve act and aided in creation of R. F. C. and its revision last year. He recently married Mrs. Helen Graham Robbins, of New York City. Speaks crisply, briefly in corporation lawyer manner. Quiet, reticent, noncommittal. Looks youthful, dresses indifferently. Is bland, bald with decorative fringe.

Such a large proportion of those who have been pictured by Mr. Robles have asked for the originals that The Washington Post is saving all these drawings to honor the requests of any future members of "The National Gallery."

Public Debt Tops War-Time Peak

The gross public debt of the United States Government reached an all-time record high of $27,000,000,000 yesterday, surpassing the war-time peak of $26,596,701,648 reached on August 31, 1919, according to the United Press.

With this month's securities sale of $857,749,086, the public debt on June 15 stood at $27,005,438,125.

The Treasury, however, had a cash balance of $2,759,605,523 on June 15, whereas in August, 1919, it amounted to only $1,118,109,535, making the net debt at the present time still smaller than the war-time peak.

Tennessee "Blue Law" On Movies Faces Test

Memphis, Tenn., June 18 (AP). Charles Mensing, operator of a downtown theater, was fined $25 in city court today on a charge of operating a picture show yesterday in defiance of a Tennessee "Blue Law" prohibiting Sunday shows. He will appeal the case in a "test" of the law.

Patrons were allowed to attend a movie at Mensin's theater free of charge by paying 40 cents for a sandwich and a cold drink. He contends that since he did not charge for the movie that he did not violate the law.

13th Day; 13 Eggs; 13 Chicks.

Gardiner, Me. (U.P.).—On Friday, the 13th, Mrs. Lillian M. Rice set a hen with 13 eggs. On a subsequent Friday, several weeks later, 13 perfect chicks were hatched out.

The Once Over

By

H. I. Phillips

FORMS FOR DEBT CORRESPONDENTS.

Dear Mr. Screeble:

Inclosed find our statement showing that you have owed us a balance of $11.45 for the last nine months. May we expect an early remittance?

The Eclipse Butcher Market.

ANSWER.

Gentlemen:

No. But I am glad to be sending you two old phonograph needles as a token payment. Yours truly,

Xerxes R. Screeble.

* * * *

Mr. Jenkins W. Toopergill,
456 Main street.

Dear Sir: More than two years ago you had us overhaul your automobile, put on two new tires and repaint the fenders. You have never paid any attention to our bill for $86.75. We feel that this bill should be settled and unless we hear from you at once we shall turn it over to our attorneys.

Presto Auto Service Co.

ANSWER.

Dear Presto:

The wife and I held a special cabinet meeting on the debt problem yesterday and voted to default. It is our decision that no payments are possible until the entire question of our debt to you be discussed with a view to general revision and scaling down. Whenever you are in a scaling down mood call us up. Yours truly,

The J. W. Toopergills.

* * * *

Miss Gloria Pinkledown,
Gladiola Manor.

Dear Madam: We have received no payments on the fur coat bought by you and charged to the account of Mr. Willis Eggkupp, whom we are unable to locate. May we hear from you at an early date?

The Omsk Importing Co.

ANSWER.

Gentlemen: I haven't heard from Mr. Eggkupp in months, but his attitude toward his debts at that time was that he would not pay up unless everybody else who owed money on fur coats did. He seemed quite obdurate.

Miss Pinkledown.

* * * *

Mr. John Smith,
546 Chapel street,

Dear Mr. Smith: About six years ago you borrowed $9 from me. I am broke now and need the money. How about coming across?

Charlie Zamm.

ANSWER.

Dear Charlie:

The best I can do is to offer you payments in kind. What kind will you have? Yours with love,

John.

ON SEEING "LOOKING FORWARD" REDUCED FOR CLEARANCE.

Franklin D. on the bargain counter
Destroys my faith in the obstacle mounter.

Rosalind Shapiro.

Sign over a theater at Fiftieth street and Seventh avenue, New York:

Mae Clark, Jean Harlow and Marie Provost in "Three Wise Girls." Also "Att'y. for the Defense," with Edmund Lowe smoking in boxes and loges.

Gallen.

J. P. Morgan has given up the securities business but it is understood he still reserves the right to sell apples and poppies if necessary.

The steel fight may end in a Tighe.

Add similes: As rare as a week without a price cut in motor cars.

Of all good lines of 1934 this department likes best the one John Chamberlain cites from a novel by Dawn Powell: "Oh, I'll sit out the revolution."

(Copyright, 1934, Associated Newspapers).

Wm. Lyon Phelps

Daily Talk About Books and Authors

"The Wheels of Chance."

When H. G. Wells was in this country a few weeks ago, I told him how much I enjoyed his early novel "The Wheels of Chance." He remarked that its composition was at a date so distant that he had almost forgotten that he had ever written it. But I shall never forget either the book or my delight in discovering it.

It was in the year 1896. It was reviewing books for one of the New York newspapers; every now and then the paper would send me a batch of 30 or 40 books; I would look them over, and review those that for one reason or another appealed to me. I had read four or five out of one assortment, and was not at all impressed; then I happened to open the novel called "The Wheels of Chance," by a new and utterly unknown writer, named H. G. Wells.

The story describes the adventures of a clerk in a dry goods store. We first see him selling goods over the counter. Then comes his chance for a brief vacation, which he takes in England on a bicycle. Miniature adventures, microscopic expenses, tiny, romantic love affair with The Young Lady in Gray—everything cut small to fit the pattern of a small and wholly commonplace mind and body; yet the book has such winsome humor, such sympathy for the little people of the world, such fine descriptions of the English countryside, and such genuine pathos, that it was quite clear to me that English literature had gained a new novelist.

Who H. G. Wells was I naturally had no idea. But I saluted this novel with tremendous enthusiasm and after the lapse of nearly 40 years I love it still. For that matter it is Wells the novelist and not Wells the journalist, philosopher, reformer, theologian, socialist, that I care for. "Kipps," "Mr. Polly," "Tono-Bungay" I enjoyed far more than what some misguided people might call his more serious works.

Unlike most reformers, he has a gorgeous sense of humor—I think humor is a ground quality of his realistic stories.

He is one of the most prolific writers of modern times. In the first year that he published anything, the year 1895, he started off with four entirely different books. "The Wheels of Chance" came the next year, 1896.

I believe the book is out of print now, but it can be found in many second-hand book shops, and I am certain it will delight readers as much now as it did me in 1896, for I have read it several times since then.

(Copyright, 1934.)

Tomorrow—College Commencements.

First Essential in Any Game Is Keep Eye on the Ball

By Robert Quillen

A certain rich man who had need of a secretary placed in the public prints an advertisement that read as follows: "Wanted, a young man who can see the point and stick to it."

When a dozen applicants for the job had assembled in his office, the rich man said to them: "I shall tell you a story. Once upon a time there was a little rat named Toby. He was a greedy rascal and full of curiosity, and one day he chewed some matches that lay on a pantry shelf and set the house afire.

"The house was owned by a man named Smith. Mr. Smith was a prudent man who kept his property insured and he slept well at night because he felt fortified against loss.

"He did not sleep too well to escape from the burning house, but the building and all of its contents burned to the ground.

"The day after the fire, Mr. Smith made an unpleasant discovery. He discovered that it is much easier and simpler to get an insurance policy than to collect the money for damages.

"The agent who sold him the insurance was an affable gentleman and a good fellow who seemed to have no other ambition than to serve Mr. Smith. He saw Mr. Smith once a year to collect the premium, and each time he seemed to radiate generosity and kindliness.

"But a different man appeared after the fire. He came to 'adjust' Mr. Smith's claim against the company.

"Perhaps some experience with rogues had soured his disposition, but in any case he acted suspicious and his words and manner and tone of voice were offensive. It was obvious that he expected a battle and intended to allow Mr. Smith as little as possible.

"The whole business was distasteful to Mr. Smith, but he got all he had expected.

"That is the story. Now have you young men any questions to ask?"

The young men knew the test had come, and they tried to be smart.

"How much insurance did he have?" asked one.

"How much did he collect?" asked another.

"Was he overinsured?" asked a third.

"Is it necessary," asked another, "to be hard-boiled in dealing with people who wish to collect what is due them?"

But the last to speak got the job. "What," he asked, "became of Toby?"

(Copyright, 1934.)

Phone Dist. 7200

Kann's

"The Avenue"—7th, 8th and E Sts.

NRA CODE

Better Dress Shop's

$7.95, $8.95, $10.95 and $12.95

COTTON FROCKS

ALL REDUCED to

$6.95 Each

- Eyelet Batistes
- Cotton Laces
- Imported Dotted Swisses
- Smart Seersuckers
- Fine Linens
- Chiffons Voiles

Here's a real fashion thrill—all our exquisite cotton frocks reduced to one low price! Cool, chic, comfortable, in smart jacket, swagger, and cape styles, with contrasting colored trimmings. Styles for active and spectator sports, for business, afternoon and informal wear.

Sizes 14 to 20, 38 to 52, and 16½ to 24½

Kann's—Second Floor

Radio Waves and Ripples

ALTHOUGH N. B. C. and C. B. S. networks were cheated out of the final blast of Congress valiantly trying to lock doors and go home, the local boys are still on the alert to catch that last gavel tap.

Ted Church and Bob Trout, of WJSV, waited until midnight with the House, while colleague Harry Butcher held the fort on the Senate side. Representative William Irving Sirovich (New York) had prepared some songs and skits for the boys to sing, too.

Starting shortly after 8:30 p. m. WJSV filled in the time allowing various pages, doorkeepers, Senators, Representatives and Cabinet members to regale the air. The networks got the show for an hour until 10:30. After that Ted and Bob wiped perspiration away until midnight with their own crew in readiness. N. B. C., showing, similar tactics, held on grimly without even a prize fight to listen to.

Ted and Bob did some successful buttonholing. They coaxed plenty of air on to the air. Discounting the usual oratory and nasal gymnastics, here's what some of the luminaries told listeners:

Representative Sol Bloom (entrepreneur from Gotham)—"We haven't even thought of going home yet."

Mr. James A. Farley (also from Gotham)—"I thank the members for their sympathy."

Representative Sirovich (physician and carnation fancier)—"The House will put on its show."

Senator William H. King (Utah)—"I have just got started and this man Butcher won't let me tell what the Democrats have done and are going to do."

Senator Joseph T. Robinson (he made good out in Arkansas)—"It must be remembered that there will be much to do during the next session of Congress."

And all this, dear readers, was accomplished without one single page of prepared manuscript. Senatorial ad-libbing will force our Arthurs . . . Godfrey and Reilly . . . to look to their laurels yet.

* * * *

HOLLYWOOD, with its buffoonery, pathos, honest clap-trap and perfect hokum (some drama—much entertainment) has sent few stars to the air waves.

Maybe some of those movie queens and slick-haired heroes got by the doorman and slipped into a studio, but we didn't hear about it. Neither has a certain local radio official who is plenty alive to what goes on in the studios. Serious-minded but blithe, this person of our acquaintance observed recently:

"I haven't found a single movie star that went into radio and clicked * * * but I've seen out and out radio people go into the movies and click."

We could mention off-hand such people as Burns and Allen, Bing Crosby, the Mills brothers, Lanny Ross and perhaps that smiling young gentleman, Dick Powell. All came from radio networks. Most have clicked in a big way in recent screen entertainment.

But to get back to the serious-minded contention of that local radio official, the movies apparently sent few stars to radio fame. Our informant is so sure of this that she's writing a magazine article about it. If she's slipped up—tell us about it. What do you think?

Static.

Local "Quote of the Week"—Mary Courtland (with Sam Lanin's orchestra)—"Back In Tennessee (and I suppose the some thing is true of small towns in other States) movies and radio form our only entertainment. We know nothing of big stage stars, so their names alone are not enough to attract listeners. They must be good radio performers as well as prominent figures in large communities if they want to click with us 'hill billies.'"

NEWSPAPER opportunities for women will be discussed by Mrs. Eugene Meyer, vice president of The Washington Post, in an address over N. B. C. networks a week from today, June 26, at 2:30 p. m. Mrs. Meyer will be the guest of the Woman's Radio Review. Her talk will come from WRC's studios in Washington.

Whitecaps.

WRC—"Ceremony of the Keys," from the historic Tower of London, 3:45 p. m.; "Bitter Sweet," musical comedy by Noel Coward, with Gladys Swarthout and James Melton, 9 p. m.; Senator Robert F. Wagner, of New York, discussing "The Administration's National Housing Bill," 10:30 p. m.

WMAL—Shura Cherkassky, noted Russian pianist, recital of Brahm's and Ravel, 1:30 p. m.; "The Sugar Processing and What It Means to the Housewife," Gardner Johnson and Mrs. Josephine Junkin Doggett, 3:45 p. m.; "What Are the Prospects?" symposium, National Council on Radio in Education, 6:15 p. m.

WJSV—Senator Capper, "Current Questions Before Congress," 9:15 a. m; The Washington Post presents Ruth Anne Davis, 11:45 a. m.; Detroit Symphony Orchestra, from the Century of Progress, 3 p. m.

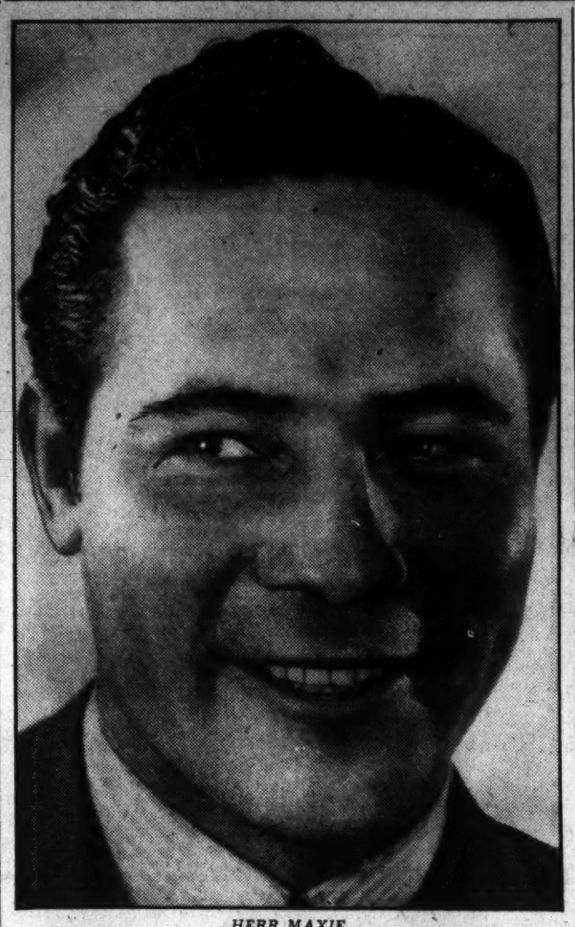

HERR MAXIE,

the Baer, who is either a radio performer with lofty fisticuffing ambitions or a fisticuffer with important studio intentions, a little matter to be settled in he Long Island Bowl Thursday night.

The Post Radio Time-Table

Tuesday, June 19 — Washington — Eastern Standard Time

	WRC 316M—950KC	WMAL 476M—630KC	WJSV 206M—1460KC	WOL 229M—1,310KC	
6:30			Elder Michaux		6:30
6:45	Pollock, L'nhurst	Early Risers	" "		6:45
7:00	M'ning Devotions	Breakfast Club	Sun Dial	Musical Clock	7:00
7:15	Organ Rhapsody	" "	" "	" "	7:15
7:30	Cheerio	" "	" "	" "	7:30
7:45	"	" "	" "	" "	7:45
8:00	Herman, Banta	" "	" "	" "	8:00
8:15	Landt Trio	" "	" "	" "	8:15
8:30	Mary Phillips	" "	" "	" "	8:30
8:45	Wife Saver	" "	" "	" "	8:45
9:00	Mail Bag	Edward MacHugh	" "	" "	9:00
9:15	Clara, Lu 'n' Em	News	Senator Capper	News	9:15
9:30	Morning Parade	Today's Children	Woman's Hour	Concert Gems	9:30
9:45	" "	Radio Kitchen	" "	" "	9:45
10:00	" "	Honeymooners	Navy Band	M'sical Interlude	10:00
10:15	Dr. Oppenheimer	Alice Joy	" "	3-4 Time	10:15
10:30	Three Blues	Melody Mixers	Woman's Hour	Variety, Value	10:30
10:45	Al Bernard	" "	Pet Milky Way	String Rhythms	10:45
11:00	George Meader	Smackouts	Voice of Exp'r'nce	Burns-Reid	11:00
11:15	Two Blues	Listening Post	Connie Gates	Wayne King	11:15
11:30	Merry Madcaps	Vic & Sade	Jules Bauduc	Organ Doctor	11:30
11:45	" "	Words & Music	Ruth Anne Davis	Joe Frasetto	11:45
AFTERNOON PROGRAMS					
12:00	Biltmore C'cert.	Words & Music	Larry Tate Orch	"Your Songs"	12:00
12:15	" "	Honorable Archie	Jack Russell	Organ Interlude	12:15
12:30	Merry-Go-Round	Farm, Home Hour	" "	" "	12:30
12:45	Lotus Orch.	" " "	Tony Wons	Church of Air	12:45
1:00	Dion Kennedy	" " "	Gene Stewart	Sign off	1:00
1:15	" "	" " "	Afternoon Rhythms		1:15
1:30	Crystallizers	Shura Cherkassky	Artist Recital		1:30
1:45	Ma Perkins	Ramblers	" "		1:45
2:00	Echoes	Nathan Stewart	Met. Parade		2:00
2:15	"	" "	" "		2:15
2:30	Woman's Review	Music Box	Sylvia Harris		2:30
2:45	" "	" "	Music Makers		2:45
3:00	Ted Black Orch.	Betty & Bob	Detroit Orch.	Sports, Variety	3:00
3:15	" " "	Singing Stranger	" "	" "	3:15
3:30	Art Tatem	Jackie Heller	" "	" "	3:30
3:45	London B'cast	Women's Clubs	" "	Waltz Time	3:45
4:00	Chick Webb	Clark's Orch	Jerry Cooper	Variety	4:00
4:15	Kiwanis Club	" "	Serenade	"	4:15
4:30	Tattered Man	Melody Boys	Johnny Slaughter	Interlude	4:30
4:45	Nursery Rhymes	Orphan Annie	Buddy Welcome	"	4:45
5:00	Sundown Revue	Gladys Bogette	Buck Rogers	Ted Black	5:00
5:15	Aunt Sue	News	Skippy	" "	5:15
5:30	Musical Interlude	Musical Interlude	Jack Armstrong	For Everyone	5:30
5:45	Rep. West	Lowell Thomas	Mischa Raginsky	Five-Star Final	5:45
NIGHT PROGRAMS					
6:00	Bulletin Board	Amos 'n' Andy	Arch McDonald	Green Bros.	6:00
6:15	Gene and Glenn	Advisory Council	Just Plain Bill	Today in Sports	6:15
6:30	Brad Brown	" "	Silver Serenaders	Voice of Caruso	6:30
6:45	The Goldbergs	Baseball Resume	Boake Carter	Gov't. Family	6:45
7:00	Leo Reisman	Crime Clews	Old Lace	Becker's Orch	7:00
7:15	" "	" "	Arch McDonald	News	7:15
7:30	Wayne King	Hudson Program	Abe Lyman	Navy Band	7:30
7:45	" "	" "	" "	" "	7:45
8:00	Ben Bernie	Evening Album	George Givot	Martha & Billy	8:00
8:15	" "	Dixie Harmonies	" "	Stamp Club	8:15
8:30	Promenade	Duchin's Orch	Richard Himber	Meyer Davis	8:30
8:45	"	" "	" "	Girls In Blue	8:45
9:00	Beauty Theater	Symphony Concert	Radiocrats	Joe Frasetto	9:00
9:15	" "	" "	Helen Ault	News	9:15
9:30	" "	" "	Melodic Strings	Ham Dalton	9:30
9:45	" "	" "	" "	Travers' Orch	9:45
10:00	Flowing Music	THE POSTILION	Charles Carlile	Cocktail Hour	10:00
10:15	Coleman's Orch.	Poet Prince	Ben Pollock Orch.	Roth Andrews	10:15
10:30	Radio Forum	Powhatan Orch	Phil Harris Orch.	Lunceford Orch	10:30
10:45	" "	" "	Glen Gray	" "	10:45
11:00	News	College Inn Orch	Harry Sosnick Or.	Sign Off	11:00
11:15	Night Owl	" "	" " "		11:15
11:30	Lotus Orch.	Slumber Hour	Frank Dailey		11:30
11:45	" "	" "	" "		11:45
12:00	Sign off	Sign off	Sign off		12:00

THE... HECHT CO.

F Street at Seventh

See the Sensational

"HEALTH-TRAY"

—Easily washed and kept clean.
—Teaches baby co-ordination.
—Can be used as an impetus to exercise.
—No mechanical difficulties.
—New toys may be bought from time to time.

No more back-breaking bending to return baby's toys when he throws them away! The Health-Tray never allows the toys to reach the floor . . . and always gently replaces them to amuse him!

$1.50

See it demonstrated in our Infants' Dept. all this week.

(Second Floor, The Hecht Co.)

We Planned This Ad to Make New Friends

FLEXEES TWIN CONTROL GARMENTS

$5

NRA CODE

Frankly, we want to tempt you to become acquainted with the remarkable features of these FLEXEES "Twin-Control" foundations. Whether your bustline is a 32 or a 44—or your waistline a 25 or 34—you will be astonished to discover how perfectly these light and supple Lastex foundations mold and control your figure. Ideal for warm-weather wear . . . Practical the whole year 'round.

Third Floor, Corsets

The Hecht Co.

F Street at Seventh

BLACKIE BEAR

By D. SAM COX

Blackie Always Will Love Aprons.

Last night when Bettie had tucked Jenny in bed, she came back

and told Blackie to finish his story about the eagle's nest.

"Well," said Blackie, "that was a good nap I had in that big nest, but it came mighty near having a bad end. I reckon some of you would like to know what Grandpa Bear and Grandma Bear did when they missed me. They told me all about it that night . . . After they got through eating their dinner, Grandma went out to tell me if I would come in and eat decently I might finish my pie. But I wasn't out there! Then she called and called, but she didn't get any answer. Then she and Grandpa started out to hunt for me. One of them went down the creek to a little pool where I sometimes caught little fishes, and the other went to my sand-pile over back of the garden. But there was no Blackie at either place.

"They looked just anywhere and everywhere, behind rocks and bushes and trees, but she didn't find me. They called and called and called, and told me to come on back and get my pie and eat it just as I pleased, but I didn't hear them. From what they told me, they had a pretty bad afternoon of it, and away along 'most sundown they decided there was nothing else they could do and so they came backe to the house and sat down on the steps and just wondered and wondered and wondered what had become of me.

"Well, when I woke up in my nice nest, the sun was just going down, and something else was just coming down. The thing that woke me was the most awful scream that I ever heard in my life, and my eyes popped wide open. They saw darting toward my nest a great big eagle without any feathers on his head, and with a bill that looked like the briar hook that we found in Mr. Man's wagon. He was so close to me that I didn't have time to crawl out of the nest, so I just gave one big jump over the edge, and I began rolling bumpety-bump from one limb to another toward the ground. You can guess that I was doing some baby wooding while I was falling out of the tree, and it was so noisy that my big mamma heard me. She saw me bumping down from limb to limb, and she stretched out her apron to catch me. Well, I had goten many a cookie or something by pulling at that apron, but it never had seemed like so good an apron as it did when I fell into it out of reach of that eagle.

"And what did my big mamma do? Whip me? Not much! She just took me into the kitchen and told me to eat all the pie I wanted, but if I ever ran away again she would skin me, but she laughed when she said it."

(Copyright, 1934, by The Washington Post.)

Strange as It Seems —By John Hix

For further proof address the author, inclosing a stamped envelope for reply. Reg. U. S. Pat. Off.

THE CHRYSANTHEMUM WAS ORIGINALLY A DAISY...
McNaught Syndicate, Inc., N. Y.
L. W. STAYNER - McCook, Neb., HAS KEPT A DIARY FOR 45 YEARS... IT CONTAINS OVER 4,000,000 WORDS!
B. QUINN - Ottawa, Ont. THREW A LACROSSE BALL 497 FEET, 7½ INCHES ... -Sept. 10, 1902-
THE PICTURE POSTCARD IS AN INVENTION.... HEINRICH LANGE - of Göttingen, Ger., SENT PICTURE CARDS THROUGH THE MAILS OVER 40 YEARS AGO...
6-19-34

L. W. Stayner, business college manager of McCook, Nebr., has kept a daily record of his life for the past 45 years. His library of personal recollections has a volume for each year since 1889, and in all he has written an estimated 4,000,000 words into this record.

Like Samuel Pepys, celebrated Englishman whose diary has become a landmark in English literature, Mr. Stayner has kept his diary in shorthand. He dictates from his notes to his business college students, and they transcribe for him.

* * * *

Strange as it seems, the beautiful chrysanthemum that we know today was a rather common looking daisy generations ago when the Chinese first began to build it up by selecting the best of each crop to seed the next. Planters noted that in a field of daisies a few would excel all others. From these they took seeds for another crop, the best of which was selected for the next stand of daisies. Eventually, after generations of careful selection and hybridization, the beautiful chrysanthemum was produced.

* * * *

Picture postcards, as manufactured by private firms, were invented by Heinrich Lange, a German stationer, about 1890. This was the first appearance of this kind of card, although stamped Government postcards for correspondence had then been in use for several years.

Tomorrow: The hottest music ever played.

The Hecht Co.

F Street at Seventh

The New Economy

KLEENEX

37c

The new economy package contains 500 sheets of Kleenex . . . softest yet strongest cleansing tissues . . . excellent for removing make-up, for colds, etc. In white only.

Main Floor, Toiletries

For Phone Orders Call DIstrict 9400

Shadowless

Silk Stockings

$1.35

3 pr. $3.90

by Phoenix

No more rings . . . no more shadows . . . no more heavier-in-one-spot - than - the - other hose! Phoenix has perfected this absolutely ringless, shadowless sheer stocking to flatter your legs. Other Phoenix features are their custom-fit tops and "long mileage" feet. In new summer colors. Sizes 8 to 10½.

Main Floor, Hosiery

The Hecht Co.

F Street at Seventh

I am a Senator's Secretary

WHAT DO Dr. M. W. LOCKE shoes mean to me?

During those last weeks when Senate is winding up things before adjournment . . . a senator's secretary has many a hectic moment . . . rushing from her office to the Capitol and back again . . . yet she must keep a cool head and steady nerves every precious minute. Correctly-fitted, Dr. M. W. Locke shoes keep her right on schedule . . . never tiring . . . never aching . . . never causing her to lose her patience or her temper! After such exciting moments . . . she still remains fresh and "fit" . . . ready to go anywhere in her Dr. Locke's!

The Windsor in Summer Weight!

$10.50

Main Floor, Women's Shoes

The Hecht Co.

F Street at Seventh

Lieut. Cutts Will Marry Miss Lane

White House Aid Engaged to Cousin of Envoy to Nicaragua.

Troth Links Families Noted in History of America.

By Evelyn Peyton Gordon.

Of much interest to Capital society is the announcement of the engagement of Miss Dorothea Lane, daughter of Mr. Richard Hooper Lane, and the late Mrs. Lane, to Lieut. Richard Malcolm Cutts, jr., U. S. M. C., son of Col. Richard M. Cutts, U. S. M. C., and Mrs. Cutts, who are making their home temporarily in Washington.

Miss Lane is one of the popular members of the younger sets of Washington society having made her debut here in 1928.

On the maternal side, she is a direct descendant of Gov. Strong, first Governor of Massachusetts, and on her father's side a direct descendant of Gov. Bradford, first Governor of the Plymouth Colony. Both her mother's and father's families have been closely associated with early New England history.

Studied in Capital.

Miss Lane attended the Baldwin School at Bryn Mawr, Pa.; Holton Arms in Washington; Brillamont at Lausanne, Switzerland, and later spent some time at schools in Florence, Italy and Paris. Miss Lane is a cousin of Mr. Arthur Lane, United States Minister to Nicaragua, and a niece of Miss Mabelle Lane, of New York; Mrs. Acosta Nichols, of New York and Oyster Bay, Long Island, and Mrs. F. Hallett Lovell, of New York and Edgartown, Mass.

Lieut. Cutts was graduated from the Naval Academy in 1923, and has been aid to the commandant of the Marine Corps since March, 1933. He also is one of the military aids at the White House.

Wedding in Autumn.

Lieut. Cutts is a descendant of John Cutts, first royal governor of New Hampshire; Sir William Pitt, Anna Hayne, sister of Dolly Madison; Francis Scott Key, Thomas Randolph of Tuckahoe, and Edward Lloyd of Wye House.

The wedding will take place in the early fall in Washington.

Miss Lane returned to Washington Sunday evening after spending the week-end in Philadelphia, and will entertain at a large luncheon today in her apartment at 2400 Sixteenth street. Miss Lane has as her guests Mrs. Sidney Bunting, wife of Lieut. Bunting, United States Navy, and Miss Emily Cookman, of Philadelphia. She will leave Washington shortly to spend the summer visiting first in Nantucket, and later at Edgartown, Mass., returning to the Capital late in August to make plans for her wedding.

Engagement to Marine Officer Announced

Underwood & Underwood Photo.

MISS DOROTHEA LANE,

whose father, Mr. Richard H. Lane, has announced her engagement to Lieut. Richard M. Cutts, jr., U. S. M. C., son of Col. Richard M. Cutts, U. S. M. C., and Mrs. Cutts. The wedding will take place in the early fall.

Mrs. Parrish, Jr., Fetes First Lady

Mrs. Roosevelt to Travel Today for New York.

Mrs. Roosevelt spent the week-end as the guest of her cousin, Mrs. Henry Parish, jr., of Llewellyn Park. She visited the Orange Memorial Hospital yesterday morning and in the afternoon was the guest of honor at a small reception in the Parish home. The First Lady will leave today for her home in New York.

Later in the week Mrs. Roosevelt will join the President aboard the Sequoia and will watch the Harvard-Yale boat races from the deck of the ship with him.

Mrs. James Roosevelt, mother of the President, sailed from New York last evening on the Europa. She was accompanied by her nephew and niece, Mr. and Mrs. Charles Fellowes Gordon and their children, Ian and Bruce.

Treasure Show Slated Thursday

National Woman's Country Club Is Sponsor.

The National Woman's Country Club will entertain Thursday from 3 to 7 o'clock, with a "Treasure Show" at the clubhouse.

Beautiful things, most of them of great historical value, will be shown, many of them for the first time: Miniatures, old silver, letters and photographs of famous people, an embroidered handbag 300 years old, and some valuable bits of old china, glass and furniture.

The committee is composed of Mrs. Ralph Close, wife of the Minister of South Africa; Mrs. Mark Bristol, Mrs. Frank Mondell, Mrs. Charles McNary, Mrs. Thaddeus Brown, Mrs. Charles Alger, Mrs. Harry P. Huse, Mrs. Francis Walker, Mrs. Charles S. Williamson and Mrs. Walter R. Tuckerman.

Filipinos to Hail Memory of Rizal

Banquet Tonight Marks Hero's Birthday.

Under the auspices of the Visayan Circle Inc., Filipino organization, an anniversary banquet and program will be given at the New Amsterdam Hotel tonight in honor of the birthday of Dr. Jose Rizal, Filipino national hero and martyr.

Mr. A. Aquino, chairman of arrangements, will preside. Mr. Diosdado Yap, president of the circle, will give an address of welcome. The Rev. John T. Tompkins, Georgetown University professor, who was actively connected with the Jesuits in the Philippines for ten years, will speak on the significance of the life of Dr. Rizal.

Mr. Cayetano Nagac will speak, Mr. Milton Buck will sing.

OFFICIAL *and* RESIDENT

Society Notes

The Ambassador of Cuba, Senor Dr. Manuel Marquez Sterling, went to New York Saturday to meet his son, Senor Dr. Carlos Marquez Sterling, who, with Senor Eugenio Castille, secretary to the Ambassador, arrived on the Morro Castle from Havana. They all arrived in Washington yesterday morning.

Mme. van Haersma de With, wife of the Minister of the Netherlands, will leave Washington Thursday for New York, and will sail Saturday on the Veendam for Europe, to spend the coming season in her summer home in Holland. She will return to this country in the early autumn. The Minister will join his wife in Europe later in the season.

The newly appointed Minister of Brazil to Washington, Dr. Cyro de Freitas Valle, with his wife and young son, are occupying an apartment at the Mayflower.

Mrs. Frances Parkinson Keyes, wife of Senator Henry W. Keyes, yesterday received the degree of doctor of letters from Bates College, in Maine. She was the guest of Senator and Mrs. Wallace H. White. Mrs. Keyes will return to Washington by plane today.

Mrs. Frank Noyes is at the Mayflower for a few days, and probably will leave Washington with Mr. Noyes on Thursday for their summer home at Winter Harbor, Me.

Crosses Announce Arrival of Son.

Mr. and Mrs. John H. Cross announce the birth of a son. Mrs. Cross was formerly Miss Ruth Fuller, daughter of Representative and Mrs. Claude Fuller.

Mrs. Robert J. Potts, of Waco, Tex., who has been visiting her brother, Maj. John F. Davis, in Washington for past two weeks, returned yesterday to her home.

The Countess de la Grandville, of Paris, is at the Wardman Park Hotel for several days.

Mr. and Mrs. Arthur Janes announce the engagement of their daughter, Miss Sally Janes, to Dr. Charles Hageage, son of Mr. and Mrs. John Hageage. The wedding will take place in Washington July 11.

Mrs. Mac Asbill, of Atlanta, has joined Mr. Asbill, a special assistant to the Attorney General, at the Shoreham.

Mr. A. Mitchell Palmer, former Attorney General and Mrs. Palmer, were in the crystal room of the Willard at luncheon today, as was Mr. Jouett Shouse, former chairman of the Democratic committee.

Rev. Ching Chong Hung Guest of Chancellor.

The Rev. and Mrs. Ching Chong Hung and their young son, Wei Ling, are the guests of Chancellor and Mrs. Joseph M. M. Gray, of the American University. The Rev. Mr. Hung and Dr. Gray were associates in Detroit, Mich.

Mrs. Ralph Modjeska and Mrs. Ralph Lauder Smith, of New York, are at the Shoreham. Mr. Smith, who accompanied them to the Capital for the week-end, flew back to New York Sunday. Mr. Modjeska will arrive from New Orleans to join his wife and Mrs. Smith this evening, and they will motor back to New York together.

Miss Elizabeth Cunningham, of Atlanta, her brother, Lieut. W. A. Cunningham, and Miss Lolita Corzelius, also of Atlanta, and Lieut. Rudolph Green, of Little Rock, Ark., are visiting in the Capital and are at the Willard.

Students, past and present, and graduates of the University of Southern California, who are in Washington, will have a party Friday evening at the Shoreham.

Mr. and Mrs. C. W. Wittshire, of Upperville, Va., announce the marriage of their daughter, Miss Jessie Mae Wittshire, to Mr. Ogden Armstead Payne, of Chevy Chase, Md., Saturday, in Washington. Mr. and Mrs. Payne will make their home in Chevy Chase.

Mrs. B. Francis Saul has closed her home on Wyoming avenue for the summer, and has gone to Tempo Farm, Md.

Charming Family Group

Hessler-Henderson, Inc.

MRS. ARCH LOCKHART RIDDICK,

in the garden of her Wesley Heights home, with her two charming children, Anne Lee and "Skippy."

Elizabeth Blair Engaged to Wed

Betrothal to Mr. Potter, of Paris, Announced.

Mr. and Mrs. Charles H. Blair, of New York, have announced the engagement of their daughter, Miss Elizabeth Cornell Blair, to Mr. John F. Potter, son of Mr. Thomas Fuller Potter, of Paris, France.

Miss Blair was gradauted from Miss Chapin's school and later studied art with Fernand Leger in Paris. She has exhibited her work in New York and Paris. She is a great-granddaughter of Ezra Cornell, founder of Cornell University.

Mr. Potter took his bachelor's degree at the Sorbonne in 1928 and later was graduated from Yale, from which university he also received the degree of doctor of philosophy. He established a record by winning the intercollegiate fencing foil championship for three successive years and was a member of the Olympic fencing and skiing teams. He is a member of the Alpha Delta Phi fraternity, the Yale Club, the Island Tennis Club, the New York Athletic Club and the Golfers' Club of Paris. Mr. Potter is a nephew of Mr. and Mrs. Roy McWilliams, of Biarritz, France.

Youngs Congratulated on Birth of a Son

Mr. and Mrs. Elmer Young are receiving congratulations upon the birth of a son, Bernard Joseph, on June 5.

Hogg—Castle Wedding Held At St. Alban's

Couple Leaves on Journey to New England States.

A wedding of interest to friends here and in Hawaii took place at 4 o'clock Saturday afternoon when Miss Isabel Amelia Hogg, daughter of Mrs. John Ashton Hogg, of Honolulu, became the bride of Mr. Robert Wellington Castle, of Washington, son of Mrs. Frank A. Castle, of Boston. The ceremony was performed at St. Alban's Church, the Rev. Charles T. Warner officiating.

The church was decorated with palms, white gladioli and Easter lilies. Mr. Walter H. Nash played wedding music.

The bride was given in marriage by her brother, Mr. George A. Hogg, of Scranton, Pa. She wore a cream satin gown made on princess lines with a train. Her veil was of tulle, caught at each side with a cluster of orange blossoms. She carried a bouquet of bride's roses and lilies of the valley.

Miss Byrd Lybrand was the maid of honor, wearing a white lace ensemble, with blue accessories, and carrying a bouquet of delphiniums, talisman roses, and baby's breath. Mrs. George A. Hogg, sister-in-law of the bride, was matron of honor, also wearing a white lace ensemble with blue accessories and carrying a bouquet like that of the maid of honor.

The best man was Mr. Walter M. Edwards, and the ushers were Mr. Theodore Cook and Mr. Fletcher Plumly.

A reception for relatives and a few close friends was held at the home of the bride, 2811 Thirty-fifth street northwest. Mrs. George R. Ewart, aunt of the bride, and Mrs. Frank A. Castle, mother of the bridegroom, assisted in receiving.

The bride wore as her going away costume a pale blue boucle ensemble with navy blue accessories.

The couple started on a wedding trip through New England. They will be at home in Washington after July 1.

Out-of-town guests were Mrs. George R. Ewart, of Honolulu; Mrs. Frank A. Castle, of Boston; Mr. Lindsay Ewart, cousin of the bride, also of Honolulu; Mr. and Mrs. George A. Hogg and Miss Mildred Johns, all of Scranton, Pa.

Mr. Rust Weds Violet Truman

Garden Scene of Bridal Rites; Couple Depart on Journey.

The wedding of Miss Violet Marie Truman, daughter of Dr. and Mrs. A. W. Truman, of Takoma Park, to Mr. Haakon Carlon Rust, son of Mr. and Mrs. O. J. O. Rust, of Oslo, Norway, took place the evening of June 13, at 8 o'clock in the garden of the Trumans' home.

The ceremony was performed by the bride's father. Miss Truman was given in marriage by Representative K. E. Keller. She wore a simple gown of white lace made on long lines, with long-fitted sleeves, a high, draped neckline and a long train. Her veil of tulle was caught into a cap of rare old lace and she carried calla lilies and blue delphinium.

Mrs. Howard E. Metcalfe was the matron of honor. She wore a garden frock of orchid mousseline de soie and carried a bouquet of summer flowers.

Miss Helen Lund and Miss Eva Waldorf were the bridesmaids. Miss Lund was costumed in yellow mousseline de soie and Miss Waldorf wore blue. They both carried muffs of pink roses. Little Miss Myrna Truman, sister of the bride, was the flower girl. She wore a dainty frock of pink organdy and carried a basket of rose petals.

Mr. Ethelbert Kock was best man and the ushers were Mr. E. M. Waters, of New York, and Mr. Frank Gill. A reception was held for the wedding guests. Mrs. Truman, mother of the bride, had on a becoming gown of cream-colored lace and a shoulder corsage of roses. Later, Mr. Rust and his bride left by motor for a trip through the South. They will make their home in Washington.

Robinsons Hosts At Yacht Party

Mr. and Mrs. C. M. Robinson, of historic Rosecroft, St. Mary's City, Md., entertained a large party of relatives and friends aboard their yacht, Cachalot, during the Maryland Tercentenary celebration Saturday.

The party included Jane and Ann Robinson, young daughters of the host and hostess; Mr. A. M. Nevius and his son, Jack, of Washington; Mr. and Mrs. Irvin Owings, of Fair Haven, Md.; Dr. and Mrs. Thomas E. Latimer, Mr. and Mrs. Dwight B. Galt, Miss Betty Galt and Dwight B. Galt, jr., Miss Mary Louise Carr, Miss Eleanor Brooks and Egbert F. Tingley, all of Hyattsville; Thomas Ashcom Gourley, of Holland Point, Md.; Mrs. Beulah P. Sturgeon, of Northeast, Md.; Mrs. Nadine F. Harrison, of Berlin, Md.; Mrs. Alfred D. Bailey, jr., of Bladensburg, Md., and Mr. and Mrs. Albert A. Ady, of Rockville, Md.

Mr. and Mrs. Robinson have just purchased the Cachalot, a yacht which was used by Col. Charles A. Lindberg for cruising in search of his slain son.

Clyde Leightys Attend Daughter's Graduation

Dr. and Mrs. Clyde Leighty have returned to their home in Lyon Village, Va., from Richmond, where they attended the graduation of their daughter, Miss Dorothy Leighty, from West Hampton College, University of Richmond, on June 12.

Miss Leighty received a bachelor of science degree. Mrs. Raymond Colton, of Washington, also attended the graduation of her sister.

Dunns Sojourn In Pennsylvania

Mr. McKinney. Returns From Princeton.

Commander and Mrs. Arthur Wallace Dunn, who have been spending some time with the latter's parents, Mr. and Mrs. Frederick D. McKenney, at their country home, Handley Hall, near Kensington, Md., have gone to Pittsburgh to spend a few days.

Commander and Mrs. Dunn returned to Washington several weeks ago from the West Coast, where the former was stationed.

Mr. McKenney returned to Washington last evening from Princeton, N. J., where he and his brother, Col. Charles A. McKenney, attended the fiftieth reunion of Mr. McKenney's class at Princeton University. While at the university they occupied the rooms of young Charles A. McKenney, jr., who has just completed his junior year at Princeton.

Dinner Fetes Porter—Mayo Bridal Party

Parents of Bride-to-Be Are Hosts to Wedding Attendants.

Mr. Claude Rodman Porter, member of the Interstate Commerce Commission, and Mrs. Porter entertained at a dinner party last evening at the Shoreham for members of the bridal party of their daughter, Miss Northa Louise Porter, and her fiance, Lieut. Richard Walden Mayo, U. S. A., who are to be married tomorrow evening at the New York Avenue Presbyterian Church.

In the group were Mrs. Richard Hise, of Des Moines, Iowa, sister of the bride, who will be matron of honor, and the six bridesmaids, Miss Margaret Waite, of London, England; Miss Margaret Moore, of Alexandria, Va.; Miss Helen Lingenfelter, of Des Moines; Mrs. Charles Hurd, Miss Dorothy Porter and Miss Mary Porter.

Also Mr. James Mayo, of Arlington, Mass., brother of Lieut. Mayo, who will serve as best man, and the six ushers, Lieut. John Berry, of Fort Bragg, N. C.; Lieut. John Honeycutt, Lieut. David Erskine, Lieut. F. I. Pohl, Lieut. Alexander Stone and Lieut. Richard Yule, all of U. S. A.

Additional guests at the dinner included Lieut. Mayo's mother, Mrs. Jeremiah Mayo, of Arlington, Mass.; Mrs. Samuel Boutin, of Cape Girardeau, Mo., grandmother of the bride-to-be; Mrs. Albert E. Nickerson, of Arlington; the Rev. Isaiah Mayo, of Lewiston, Me.; Mr. George Boutin Porter, brother of the bride, and Mr. Charles Hurd.

Culbertson on Bridge

1080.

An Indifferent Defense.

If the Declarer, in carrying out his plan of the play of the hand, decides that it is advantageous to immediately remove the opposing trumps, he rarely finds his opponents of a like mind. Generally, in Bridge as in other forms of conflict, it is the effort of one side to frustrate the plans of the other, but there are occasions when a spirit of cooperation may be developed, as was the case with the hand below, played at the Embassy Club in Toronto in a Rubber game recently. The penalty suffered by the Declarer, according to Toronto reports, sets a new high record for losses in that city. If this is high for Toronto, I might say that the capital of Ontario "hasn't seen nothing yet."

South, Dealer.
North and South vulnerable.

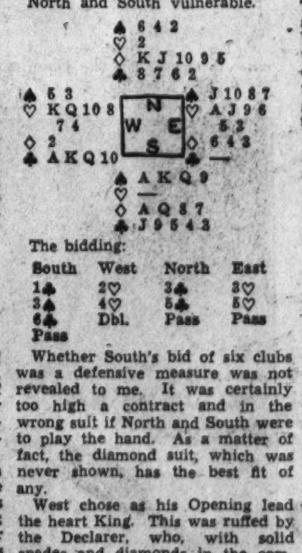

The bidding:

South	West	North	East
1♣	2♡	3♣	3♡
3♠	4♡	5♣	5♡
6♣	Dbl.	Pass	Pass
Pass			

Whether South's bid of six clubs was a defensive measure was not revealed to me. It was certainly too high a contract and in the wrong suit if North and South were to play the hand. As a matter of fact, the diamond suit, which was never shown, has the best fit of any.

West chose as his Opening lead the heart King. This was ruffed by the Declarer, who, with solid spades and diamonds in the combined hands, elected to take out the trumps held by the opponents. This method met the most hearty and efficient cooperation of the West player, who won the first trump trick with the Ten, then laid down the Ace, King and Queen of trumps, and followed with five good heart tricks for a set of eight tricks, a total of 4,400 points, plus 100 for the honors held.

The hand is a very remarkable and interesting one from another standpoint. I wonder just exactly how the West player felt in the interim after his partner bid five hearts and before South had made the bid of six clubs.

Tomorrow's Hand.

East, Dealer.
East and West vulnerable.

The hand will be discussed in tomorrow's article.

(Copyright, 1934, by Ely Culbertson.)

Lillian Shott Becomes Bride Of Mr. Brant

Wedding Ceremony Held at Bluefield Home of Bride's Parents.

At an informal wedding Saturday Miss Mary Lillian Shott, daughter of Mr. and Mrs. Hugh I. Shott, of Bluefield, W. Va., became the bride of Mr. Gerald Clark Brant, jr., of Washington. The wedding took place at noon at Lake Place, the home of the bride's parents.

The bride entered the drawing room with her father, and the ceremony was performed in the presence of a few intimate friends before a background of pink and white dogwood and mountain laurel. The other rooms of the house and the wide veranda were decorated with garden flowers.

The bride wore a smart caped linen suit with an organdie blouse shading from palest yellow through orange to deep brown and a becoming little brimmed hat of yellow felt.

Mr. Philip Delano Brant was best man for his brother. A buffet luncheon was served immediately following the services. The couple left later for a motor trip. They will be at home after July 1, at 1919 Nineteenth street.

Young Mrs. Brant attended Hollins College, Roanoke, Va. Her father represented the Fifth District of West Virginia in Washington for several terms and is the owner and publisher of the Bluefield Telegraph and the Sunset News.

Mr. Brant is the son of Lieut. Col. Gerald C. Brant, Air Corps, U. S. A., now stationed at Fort Shafter, Honolulu, and of Mrs. Ethel Cushing Brant, of Washington.

Capt. J. F. Battley Attends Wedding

Capt. Joseph F. Battley, deputy NRA administrator, has returned from Chicago, where he served as best man for his brother, Mr. Halson R. Battley, at the latter's wedding to Miss Myrtle B. Martin, daughter of Mr. and Mrs. Arthur V. Martin, of Minneapolis, Thursday evening at St. Chrysostem Church, the Rev. Edward Shannon officiating. Only a few friends witnessed the ceremony.

The bride, who was given in marriage by Mr. John Powell, a friend of the family, wore a gown of old blue handkerchief linen and a large blue picture hat of the same material.

Mrs. Norine Hornbecker, of Harrisonburg, Va., and Tulsa, Okla., who served as matron of honor, wore a figured crepe gown made with a cowl neck and long tight sleeves. Her large picture hat was of eggshell straw.

Daughter Named By Clementsons

Mr. and Mrs. William A. Clementson 2d, of Ardmore, Pa., are receiving congratulations on the birth of their second daughter, Hallie Heritage, born on June 12. Mrs. Clementson is the daughter of Representative and Mrs. Harry Clay Ransley, of Pennsylvania.

The name Heritage is taken from one of Mrs. Ransley's colonial ancestors, Richard Heritage, who sat in the Council of the King in New Jersey. The first grandchild of the Ransleys, Abigail Abbott, was named for a Revolutionary ancestor.

Mrs. Ransley spent the winter and early spring season at the Mayflower, where Mr. Ransley is remaining until the adjournment of Congress.

Miss Lewis Will Wed.

Mr. and Mrs. Robert Leech Lewis, of Kensington, Md., have issued invitations to the wedding of their daughter, Miss Catherine L. Lewis, to Mr. Edmund Noyes on Saturday, June 30, at 4:30 o'clock, at Bethlehem Chapel of the Cathedral of St. Peter and St. Paul. Mr. Noyes is the son of Mr. and Mrs. Edmund S. Noyes, also of Kensington.

Miss Wittshire Weds.

Mr. and Mrs. C. W. Wittshire, of Upperville, Va., announce the marriage of their daughter, Miss Jessie Mae Wittshire, to Mr. Ogden Armstead Payne, of Chevy Chase, Md., yesterday, in Washington. Mr. and Mrs. Payne will make their home in Chevy Chase.

INWEAVING
New Process of Repairing Tears in All Woven Materials
(Silks—Linens—Woolens)
SOUTHERN STELOS CO.
613 12th St. N.W. Nat'l. 5443

Ogilvie Sisters
Hair, Scalp and Home Specialists.
Only One Washington Branch
1120 Connecticut Ave.
Opposite Mayflower Hotel
National 6066
604 Fifth Avenue, New York
23 Rue De La Paix, Paris, France

HOT WEATHER NEWS
LEONARD Refrigerators
$1.00 A DAY
HOMER L. KITT CO.
1330 G ST. MAY 4730

RUGS CLEANED
Phone NOrth 3313 and ask about our special prices before sending your rugs to be cleaned.
FURS STORED
Be assured that our moth-proof storage vaults will preserve your furs at little cost to you.
SMITH'S
TRANSFER & STORAGE CO.
1315 9 St. N.W. NO. 2343

Over 30 Years of Quality Service
Moth-Proof Storage
For YOUR RUGS and DRAPERIES
Why take chances . . . when the cost is small . . . the protection certain?
MERCHANTS Transfer & Storage Co.
JOHN L. NEWBOLD, JR., President
920-922 E St. Phone NA. 6900
Storage, Moving, Packing, Shipping

Results
If you want the best results, always deal with the best firm. For 18 years we have been busy turning out beautiful work in rug cleaning—using Ivory Soap exclusively—and feel no hesitancy in guaranteeing satisfaction. Every rug insured while in our possession. Low Summer storage rates.
CALL MR. PYLE
NA. 3257-3291-2036
Sanitary Carpet & Rug Cleaning Co., Inc.
100 Indiana Ave. N.W.

Semi-Annual Sale of ALL our Straw Hats
Including WHITE
Our entire stock of smart Summer Straws is featured at these exceptional prices! Plenty of whites, in flattering brims, etc. If you know YOUNG Hats, you'll appreciate these values:
All Head Sizes
$3, $5, $7.50 and $10
Young INC.
Conn. Ave. at S St.

Silver Storage
The Security safe deposit vaults provide protection and the Company's capital, surplus and reserve of over $1,200,000 provide a guarantee against loss. Rates according to valuation beginning at $1 per month.
A safe depository for 44 years for silverware . . . furs and garments . . . rugs and draperies . . . wines . . . works of art . . . pianos . . . automobiles . . . luggage.
Warm Storage, Cool Storage, Cold Storage, Fumigated Storage.
Security Storage
1140 FIFTEENTH ST
4 BLOCKS NORTH OF THE WHITE HOUSE
C. A. ADMIRAL, President
DISTRICT 4040

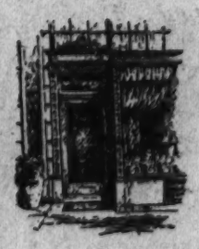
ANNUAL SUMMER SALE
Savings Up to 50%
Included in this sale are—
Plates in all sizes
Tea Cups and Saucers
Bouillon Cups and Saucers
Cereal and Fruit Saucers
Martin's
1317 Connecticut Avenue
Just Below Dupont Circle

Psychiatrist Advises Vacation That Gives Complete Change from Daily Routine

Girl Graduates Seek Jobs in Government

Ambition to Teach No Longer Rules Majority Leaving College; More Find Employment in Capital This Year.

IN contrast to her decade-ago predecessor whose ambition centered around a teaching position, the 1934 girl graduate has little hope of becoming a schoolmistress.

For even though jobs are easier to find than they were a year ago, girls are headed toward different kinds of work than they were entering four years ago.

So thinks Mrs. Vinnie Barrows of the employment bureau of George Washington University.

"While graduates this year are not having as difficult a time finding jobs as those of a year ago, teaching positions are still hard to get around Washington because the District school system is supplied with instructors through the Wilson Teachers' College. Consequently, the average graduate—even when she has prepared for an educational career—looks to the Government for employment."

Mrs. Barrows explained this was due partly to the fact that higher salaries were paid to those filling stenographic positions in Government offices than those beginning in other lines of work.

Many Learn to Type.

"Of course, when a girl wants such a place," Mrs. Barrows went on, "she must have some special training. For instance, she has to know how to type and write shorthand. In view of this, many of our recent graduates have already enrolled in local business colleges. Looking forward to a Government job, they feel it is better to take a business course because such a position pays much better than almost anything open to those who have little experience."

Some graduates take clerical jobs with the Government, she pointed out, while others seek places behind the counters of department stores. A few of those who finished the course in home economics have accepted jobs with restaurants and cafes.

"The average salary expected by our graduates is $20 a week," she said. "Naturally, some have to be contented with much less than that at first. Others, fortunate enough to procure a stenographic job in the Government, will begin at perhaps $120 a month. But no matter what type of work the graduate seeks, the outlook—despite the fact most employers seem to want trained workers at beginners' salaries—is much better than last year."

Miss Elizabeth Carmichael, assistant to the registrar of American University, concurred with the opinion of Mrs. Barrows that graduates today have a better chance for employment than those of last year.

Training at Premium.

"While there seems to be a tendency among executives to employ college graduates in preference to those who have not finished their academic educations," she said, "they prefer those who also have some type of special training. Many of our students, therefore, enter a business college after they have finished here.

"Some—because they have taken shorthand and typewriting along with their regular college course—are fortunate enough to get Government jobs at once. This last year we had some senior students holding temporary jobs with the Government at salaries as high as $1,600. Most of these have hopes of getting permanent appointments later on."

A few girls, she said, still hope to find teaching jobs somewhere. A greater number hope to into teaching eventually after gaining experience and earning some money in other fields.

"One of our men graduates recently accepted a position with a local trust company that has given jobs to other American University students. Starting in with a low salary, he will have an opportunity, probably, to build up to a good position.

"Of course, while the job situation is improving for graduates, it is not yet ideal. But once she gets a position, the girl with an academic degree is more likely to forge ahead than the individual who has not finished college."

Women Voters Face Two-Year Reform Drive

Taxes and Civil Service Changes to Be Topics Here Next Week.

PLANS for mobilization of the membership of the National League of Women Voters, for a two-year tax and civil service reform campaign, will be one of several important decisions put up to the League's board of directors meeting next week in Washington.

The meeting will be the first in Washington of a recently elected new board, under the leadership of Miss Marguerite M. Wells, of Minneapolis. Five-day sessions, beginning next Monday, will take place at Fairmont School, 1711 Massachusetts avenue.

• • • •

A new National finance executive committee has been created, Mrs. Street announced yesterday. It includes Miss Belle Sherwin, former National president; Miss Katharine Ludington, Old Lyme, Conn., former finance chairman; Miss M. Louise Griffith, New York; Mrs. Frank P. Hixon, Chicago; Miss Florence Harrison, New London, Conn., and Mrs. Elsie A. Zinsmeister, Louisvlle, National treasurer.

Beta Chi Session.

BETA CHI National Sorority will hold its sixth National convention Thursday through Saturday of this week at South Bend, Ind. The South Bend and Elkhart chapters will be hostess chapters.

Delegates from Washington's eight chapters, together with Miss Hilda Shomo, president; Mrs. Mae Cole, treasurer, and two guests from Pi Chapter will leave tonight for the convention.

• • • •

The delegates are Miss Margaret Dougherty and Miss Grace Dile, Alpha Chapter; Miss Miriam Dreager and Miss Dorothea Welsh, Gamma; Miss Mary Bryan, Miss Isobel Steig and Miss Virginia Mason, Eta; Miss Mary Costello and Miss Evelyn Berger, Mu; Miss Lucille Bonucelli and Mrs. Dorothy O'Brien, Xi; Miss Dorothy Davis and Miss Joe Hummer, Pi; Miss Louise Mills and Miss Theresa Trant, Rho; Miss Garland Pyles, Upsilon.

• • • •

Business sessions will be held each morning, with the afternoons set aside for sightseeing.

All of the delegates will assemble Thursday evening for a novel reception. Each member will be gowned in evening dress of grandmother's day.

A dance is planned for Friday night and a banquet will close the convention Saturday.

Many of the girls from Washington attending the sessions will stop in Chicago for the Century of Progress Exposition before returning.

Council Meeting.

THE BUSINESS Women's Council will meet at 8 o'clock tonight in the Chapel of the Covenant-First Presbyterian Church. A musicale will be given under the direction of Mrs. J. Newton Baker.

The council will be addressed at the devotional period at 6:45 o'clock by Mrs. David W. Lum. Supper will be served from 5 to 6:15 o'clock.

A picnic will be held by the philanthropic section of the Petworth Woman's Club this afternoon in the garden of Mrs. Lyster Dewey, 4512 Ninth street.

A luncheon for the benefit of Hope Council of the Sons and Daughters of Liberty will be served today at the home of the past State councilor, Mrs. Sadie Jenkins, 614 I street southeast.

PILLAR TO POST

How Temperament Grows.

THE ARTISTIC temperment is not confined to the actors in the Roadside Theater company but extends to scene painters, costume designers, stage technicians, and even to scene shifters and just plain carpenters.

Eldred Wilson, one of those who find carpentry a relaxation in the Little Theater group of youthful Washingtonians, had a fit of temperment just before the opening production. He hurled a hammer the length of the abandoned factory on the road to Rockville that has been transformed into a playhouse.

• • • •

It is believed he broke some kind of a hammer-throwing record because the building is a very long, narrow one, with large windows lining either side in modern factory fashion, making it ideal for their purpose this summer.

• • • •

After many nights in succession of working until 2 and 3 o'clock in the morning, driving nails in the interest of art, he found he was missing more times than he was hitting. Others in the assiduous company were in the same fagged condition, but did not understand the reason for their frazzled nerves.

• • • •

There were recriminations and even tears were shed by some of the girl scene painters and lettering artists. Miss Edith Allen, an older head—she is the daughter of a captain in the Navy and studied stage designing and technique at Yale—advised a rest.

• • • •

The next night the Roadside Theater was dark and deserted, but upon a Saturday afternoon it became a hive of activity again with girls in shorts and boys minus their shirts working together in the greatest harmony.

Poetic Policeman.

WHENEVER the Senators feel that they need especial protection from importuning constituents, as f'rinstnace last Saturday night when the lobby to their cloakroom was filled with a clamoring mob making last-minute demands, Edward Brown, Capitol policeman, is stationed at the door leading to the inner sanctum.

• • • •

His aspect is formidable indeed, he being 6 feet 9 inches tall, and built in proportion. Yet he is not the bruiser he appears. Although 2 inches taller than Carnera, with bulging muscles, he is not the least bit interested in prize fighting.

• • • •

He is fond of reading and he would even like to turn his hand to writing scenarios. And if he did they would be about natural people and not the "false life" (his own words) about him on the Hill. He is a gentle soul, sadly disillusioned with the humanity that parades daily before his eyes.

• • • •

Born on a large farm near Culpeper, he grew up thinking that man was the highest order of being, but after nine years spent around the Capitol he wonder in his more depressed moments if man is not the lowest creature made. Dissappointed in people, there are only three things that can thrill him now—the Lincoln Memorial, Lee's home and the dome of the Capitol.

• • • •

With a twinkle in his eye, he said that instead of being the giant he is, he would prefer being a gray squirrel in the woods or maybe one of those pretty, spotted butterflies. And he is remarkable for being a policeman who has picked out his own epitaph, and an appropriate one. It is a passage from Jeremiah.

"Where the wicked shall cease to trouble and the weary are at rest."

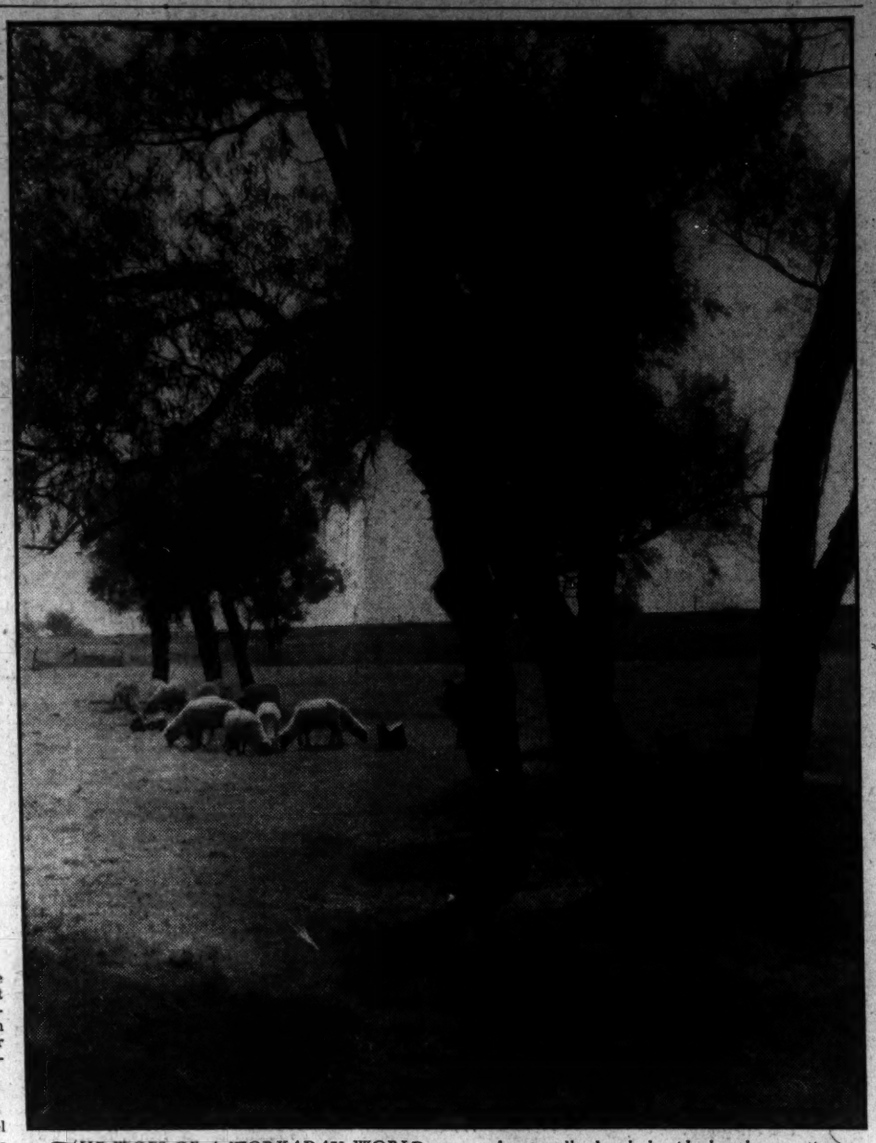

THE WOES OF A WORKADAY WORLD are good-naturedly brushed aside by the vacationist who travels leisurely down country roads, bordered with quiet pastoral scenes like the one shown above. Problems that seemed colossal at the office or in the home become shadowy and insignificant a few hundred miles from the scene of daily struggle.

America's Touring Craze Gets Approval of Dr. W. A. White

Pack the Wife Off and Scatter Ashes on the Rugs for Two Weeks if That Is Bliss, Hospital Head Tells Husbands.

Vacation! Magic word of summer, conjuring visions of rest under green shade trees, of travel over winding roads, of flight from the petty and vexatious duties of everyday life. Everyone plans, or at least hopes for some kind of a vacation. What shall it be? How can the most be made of the precious week or two weeks that are peculiarly one's own? The following is the first of a series of articles on vacation needs and possibilities.

By Virginia Lee Warren.

IT'S WHAT you do on a vacation, not where you go, that matters.

One person may prefer to lie under a pine tree on a wind-swept hill. Another may decide to remain in his own cramped apartment, reading books he has not had time to enjoy while working. Still another may hop joyfully into an ancient gasoline buggy, cover six States in 14 days despite tire casualties and an ailing carbureter. At the end of their vacations all three will be equally refreshed, rested.

"Because they did exactly the things they wanted to do," is the way Dr. William A. White, noted psychiatrist and superintendent of St. Elizabeths Hospital, explains it.

Although he seldom gets a vacation himself, Dr. White knows more about the effects of vacations than those who take them. He has observed that self-expression acts as a soothing oil on the tensed nerves of those with creative ability; that movement is a form of relaxation for the restless person who has been cooped in an office most of the year.

"In this industrial age thousands of men and women are forced to do work they find uncongenial," said Dr. White yesterday morning in his office at St. Elizabeths. "They are the clock-watchers; the ones who begin the day with a feeling of boredom and who can hardly wait for quitting time. For them a vacation should be a time when they may do exactly as they please."

A change of scene, advocated by many veteran vacationists, has only one virtue in the opinion of the psychiatrist.

"While a person is working, his energy is expended in certain definite channels. A change of scene is likely to create new channels for that energy," said Dr. White.

"But every individual is a law unto himself," he hastened to add. "Some individuals relax best while traveling, others while in the country, and others in the city."

The length of a vacation is more important than the surroundings in which it is spent, he said. The person who takes three days off at frequent intervals does not derive as much benefit from his rest periods as the person who takes two weeks or a month.

Bodily Reserves Rebuilt.

"During a vacation of two weeks to two months, energy can be stored up for the remainder of the year," explained Dr. White. "But when a person rests only a few days at a time he can't accumulate much energy. What little he does manage to store away is soon used up again."

He laid down no rules for getting the most out of one's vacation.

"Each individual must decide how, where, and when to spend his vacation if he is going to enjoy it," he said.

The reason so few men genuinely enjoy their vacations is their wives insist upon tagging along, one Washington physician believes. Although he was unwilling for his name to be used, he was willing to say plenty upon the subject.

"The American woman won't let her husband get out of her sight," declared the doctor. "The wise European woman lets her husband have an occasional week-end off without asking a flock of questions when he comes home. But the average American woman has not brought herself to this point of view."

The separate vacation is as restful for the wife as for the husband, the physician believes.

Rest for Wife Also.

"If a woman had her home all to herself for a wek or so she might find it the most restful place in the world. She could spend her mornings in bed, wouldn't need to worry about meals, and could go and come as she pleased while the master of the house was getting mosquito-bitten at his favorite fishing spot.

"Or the wife might go away and leave husband at home," continued the physician. "He could potter around the place, take the radio apart, scatter newspapers and cigar ashes all over the house, and have a thoroughly grand time. For the husband of a too-meticulous housewife this is the most restful and satisfying of all vacations."

Most persons become worn out, not through work, but through constant little annoyances, this physician has noticed. Problems that seem colossal at home take on a trivial aspect to the man or woman driving down a peaceful country road hundreds of miles from the scene of daily struggle with small grievances.

"The great American habit of going as fast and as far as possible during a rest period is not as foolish as it may appear," declared the doctor. "No matter how physically tired the driver of a car may become as he crosses a dozen State boundaries, he is really having a rest. He has changed his scene, he has been in the open air, and his physical fatigue will leave no lasting scar."

Read in tomorrow's Post of the way Government employes have solved the vacation problem.

Girls Wearing Tennis Shorts Shock Kansans

Many Voices Also Raised Against Men Bathing in Trunks.

TOPEKA KANS., June 19 (Spl.).—Kansas is again a battleground over dress. In this State, where blue laws have long been an issue, the burning questions of the day are:

Should men be allowed to swim only in trunks?

Should women be permitted to play golf and tennis in shorts?

These matters are being debated in many towns and newspapers. Clergymen and women's clubs are lining up for and against the wearers of shorts and trunks.

Topeka authorities recently were deluged with a series of protests after police had ordered men swimmers clad only in trunks out of city pools. The city has since modified the order to allow swimming in shorts.

Emporia, home of William Allen White, has announced proudly that it will be regulated this summer "only by the laws of decency."

"The city has no rules for dress except those prohibiting indecent exposure," Mayor Frank Lostutter said. "Shorts and trunks are not indecent clothing for either men or women."

Some of the Kansas towns have become reconciled to men in trunks but are still horrified at the shorts in which girls are appearing on tennis courts. Some of the girls brought the style home with them from college.

Not such a stir over dress has been raised since about 20 years ago when a woman superintendent of schools attempted to stop women teachers from rouging and dancing and men teachers from smoking.

The discussion of shorts also recalls the zealous antics of Carry Nation, Myra McHenry and other early reformers.

With the abolition several years ago of the State law against the sale of cigarettes, Kansas has been gradually losing its place as the Puritan stronghold of the West. In the present controversy over shorts, bets are being laid that the younger element will win.

Baseball's Fun, if Not Art, As Debs' Teams Practice It

WITH a miscellaneous collection of shorts for uniforms and a rather sketchy idea of the rules of the game, Senators' daughters, debutantes, former, sub and present, and other young and energetic members of the feminine wing of Capital society, gather on a vacant lot every Sunday morning at 10:30 o'clock for a baseball workout.

This display of Sabbath energy was brought about by something similar on the part of young husbands and male friends who exercise away that Sunday morning feeling, at football in the fall and baseball in the spring. The girls used to get up early to go and watch them.

After spending several seasons listening to their conferes urging each other to "take your time, old man," "give it a ride" and "wait for a good one," the idea of forming exclusively feminine teams arose.

The Urchins Fill In.

The team is not exclusively feminine, however. The first time it appeared it was necessary to chase several small boys from the improvised diamond. Remorse caused the girls to invite them back to fill vacant outfield positions. Now the small boys appear regularly every Sunday.

Lack of an umpire confuses the game somewhat.

"Arguments consume mose of the morning," admitted Miss Jean Peebles, who can slide to home with the best of them. "In fact, about the only professional things about our games are the ball and bat. They're correct."

How about this early rising on Sundays?

"We feel all the better for it," said Miss Peebles, as if surprised they should. "No church? No church.

"We probably wouldn't go even if we didn't play baseball."

Season's End at Hand.

These feminine teams will break up soon. People are going on week-end trips or away for the summer and the weather's getting too hot. When fall comes and the male baseball team undergoes its seasonal metamorphosis into a football team will the girls stick to their policy of playing instead of merely cheering?

"Maybe," said Miss Peebles. "You never can tell."

Among the members of the baseball teams are the Misses Laura Barkley, Mary Murray Hume, Frances Mathews, Betty West, Jeanne Richards, Sidney Thompson, Helen Peebles, Christine Ekengren, Happy Ramsey, Phyllis Hight, Mrs. Bowman MacArthur and Mrs. Kenneth Murray.

Splash Glory Paves Path To Marriage

Girl Swimming Champions Follow a Tradition of Matrimony.

By Ware Torrey and Janet Owen.

GIRLS who are eager to marry should take up swimming, for there seems to be some mysterious connection between winning a swimming championship and winning a husband.

One peculiarity of this state of affairs is that the marriages are usually a surprise, even to the friends and teammates of the swimmers. It must be a bit disconcerting to dive into the pool of a morning, look about for the friend you expect to practice with, and then learn she is honeymooning in the next State.

A war marriage was the first to start girl swimmers down the romantic path of elopement. Claire Galligan, the first official women's swimming champion in this country, added Finney to her name in 1917, when she married a swimmer she met on the Coast, who shortly after went across in the war.

Aileen Riggan Young, champion swimmer at 14 in the 1920 Olympics, and increasingly famous in succeeding years, was married for six months before it was known. She was married in Italy, and since she and her husband didn't understand what the official said in the ceremony, they got married again when they returned, to hear how it was done.

A frantic letter from her mother was the first word heard at the Women's Swimming Association of New York of the marriage of Martha Norelius, winner of the 400-meter championship in 1928, who eloped at the age of 19.

The first of the Olympic marriages was that of Alice Lord, diver on the first women's Olympic swimming team, and Landon, high jumper in the same games. A majority of the girl swimmers' marriages have been to men met through the swimming game. Betty Becker, high diving champion in 1928, married Clarence Pinkston, whom she met on a trip to the coast to compete in the Nationals.

Now we have Eleanor Holm, who has married Arthur Jarrett, the radio singer. Success in swimming led her to Hollywood and a successful venture in moviedom, but she broke her contract last year to return and defend her back-stroke title in the National meet. She is one of the few who have continued swimming after marriage.

The number of early marriages among girl swimmers, Miss Charlotte Epstein thinks, from her experience as a member of the Olympic women's swimming committee, is in large due to the broad social opportunities of swimmers competing around the National circuit.

Wide World Photo.

WHATEVER THE SECRET—and Charlotte Epstein says it's their unusual social opportunities—women swimming champions seem to have a great deal of luck in landing husbands. The latest to marry is winsome Eleanor Holm Jarrett, above. But before her there were Claire Galligan Finney, Aileen Riggan Young, Martha Norelius, Alice Lord and Betty Becker Pinkston.

Teachers to Discuss Marital Preparation

NEW YORK, June 19 (Spl.).—Scientific preparation for marriage will be stressed in a conference to be held here June 30 to July 2, preceding the thirty-fifth summer session of Columbia University.

The conference will be sponsored by Teachers College of the university, the American Social Hygiene Association and the American Home Economics Association.

What Today Means

"Gemini."

If June 19 is your birthday, the best hours for you on this date are from 10:45 a. m. to 12:45 p. m., from 3:45 to 5:45 p. m. and from 8:45 to 10:45 p. m. The danger periods are from 6:45 to 8:45 a. m., from 12:45 to 2:45 p. m., and from 5:45 to 7:45 p. m.

Business on this date may probably prove rather "spotty." Salesmen will have to exert themselves to an unusually high degree, and exercise a great deal of patience. Tact will be required in handling money matters. Creditors will display good judgment if they treat their debtors with consideration, and not be too insistent in their demands. There is a strong probability that an invitation will be extended to you, and it might be advisable to accept it. There will be a great deal of informal entertaining done during this week, and in accepting invitations be cautious that some of them will not involve your spending more money than you can afford to right at this time. Affairs of the heart will flourish, and persistent wooers may have their long deferred question answered.

If a woman and June 19 is your natal day, good fortune is going to be evinced in some gratifying form before many days have passed. Your placid nature and sense of justice are both going to help you to gain some very influential friends. They in turn are going to be of assistance in the securing of an objective you have your heart set on gaining. In love affairs you will be fortunate. Avoid being too "gushing," for it might make people doubt your sincerity. Remember, "charity begins at home," and if a glib individual tries to talk you out of some money, keep this thought foremost in your mind.

The child born on June 19, upon reaching its teens, is very apt to display a tendency to cultivate a number of mannerisms copied principally from some screen hero or heroine. Displaying exasperation will do no good, but a small dose of good natured ridicule will prove a cure.

The man born on June 19 has, as a rule, one trait that he should try and overcome; a tendency to harbor resentment. If you will learn to "forget and forgive," you will be much happier. Possessing as you do so many splendid qualities, if you will master this one, your advancement will gain in rapidity. You are due to have some very agreeable surprises in business. In domestic affairs you will find clear "sailing," and married life may prove the medium you need through which to secure contentment.

(Copyright, 1934, Bell Syndicate, Inc.)

Success to Gold Stripe "Adjustable" Silk Stockings

Celebrating their THIRD BIRTHDAY this week! Only at Jelleff's in Washington can you get this stocking perfection—F Street; 1721 Conn. Ave.; 3409 Conn. Ave.

Choice Samples of $7.95 to $15

NEGLIGEES

$5.95

LUSTROUS CLINGING SATINS! Beautiful CREPE DE CHINE!

TAILORED COAT model with long or short sleeves. Black; French Blue, Rose.

GORGEOUS LACY models in Tearose, Turquoise, Green.

LOVELY PRINTS in fitted styles with triple tier and cape sleeves and contrasting sashes! LeLong Blue, Red, Green, Tearose.

Negligees—Second Floor.

THE NEW Jelleff's 1216-1220 F STREET

Shop Teaches How to Knit With Purchase

Or if Customers Prefer Finished Apparel Is for Sale.

DAVIS—1—WOM——TUES—
By Ruth Anne Davis.

WITH the thermometer boiling at 90 degrees, it was certainly no time to find a knitting nook. But find one we did, half hidden away on one of the coolest, shadiest streets near town. It's a small shop, but quite large enough for shelves on shelves of knitting yarn, counters of sports sweaters, knitting bags, and pocketbooks.

One corner was set aside for a few comfortable chairs and a sofa, and here several industrious women were busy on bouclette suits.

The manager, who used to be in charge of a knitting shop in a downtown store, took time away from one of her pupils to enlarge on this new venture of hers. It seems that all one has to do is come in and buy the yarn and she'll teach the buyer how to use it.

Furthermore, if some very busy person comes in and wants a suit knit to order, she'll take the measurements and turn out a really snappy looking model.

Judging by the suit she was wearing at the time, she wields a wicked needle!

The pocketbooks on sale there must be mentioned. Not one over 65 cents and quite the sportiest, closely-woven cord bags to appear on a counter for that price yet! They're amply large, too, 11 inches by 6, in black and white, white with colored threads interwoven; green, blue, brown, yellow and beige.

The knitting bags, too, are sore tempters. One, especially, of a stiff corded fabric in black and white with large wooden hook handles. Most amazingly inexpensive!

• • • •

Wooden Furnishings.

From the Great Smoky Mountains in North Carolina, all the way to Washington come innumerable wooden household furnishings. There are letter racks, boxes, candlesticks, trays, match containers, fruit bowls and any number of things. But it's the footstool that takes the eye. It is made in much the same manner as footstools were made 100 years ago by the mountain folk in Carolina. Quite small and narrow, all of them are made with two sloping portions for tired feet to rest upon.

And then the three-cornered stools to perch by the side of the fireplace. Quaint old-fashioned looking things every one of them. Wastepaper baskets have offered an outlet for mountaineer genius. They're made of squares of colored wood fitted together in a symmetrical design.

• • • •

Wedding Gifts.

An F street shop has taken measures to make shopping for wedding gifts considerably easier. They have set aside a table of moderately priced suggestions, not one over $5. There's a medium-sized silver tray, an usual dinner bell and clapper, an antique looking pendant lamp, all brass and frosted glass, a four-piece tea set, including tray, tea urn, cream pitcher, and sugar bowl—and most striking of all, two chrome cranes to grace the center of the table.

• • • •

Necktie Chains.

A cravat chain to keep the tie in place! That's the newest style note for men's sport wear. And not one there that doesn't tempt the feminine shopper to wear a tie herself. Some of them are the fine linked chains with a horse's head fastened at the middle. By far the most conservative are the plain large links, needing no outside ornament to speak for them.

• • • •

Flower Bracelets.

Numbers of ahead-of-the-fashion shoppers who have grown weary of the tiara flower bandeaux for the hair are taking to the flower bracelets. There are a few of these left in a downtown store, narrow little bands of daisies, gardenias, forget-me-nots, and other equally pretty varieties. Worn with summer organdies they lend a fresh, dainty effect. A bouquet fastened at the throat or low back of an evening gown, with a bracelet to match around the wrist is really a fetching get-up.

• • • •

Cordial Set.

Two dollars could not be better invested than in a complete cordial set featured in the silver department of a local store. A tray with a long middle handle holds six small glasses. They come in a daring black—or what is called, "lush" red.

• • • •

Toy for Grownups.

It's a safe bet that the rainbow top in a downtown shop will intrigue the grownups as well as the kiddies. A snap of the string, and it's off! As it turns it changes from red to blue to purple, and a blend of all of these. Not new, but new at this price!

• • • •

Sandwich Tray.

A Connecticut avenue shop which has more expensive things than inexpensive ones, has a tantalizing teaser now for economical customers. It's a chrome sandwich tray. Round, dish shaped, and bright as a mirror. An almost invisible etched rim is the only decoration. The price, $1.

Call Ruth Anne Davis, of The Washington Post, National 4200, Extension 105, for further information. Or write, inclosing stamped, addressed envelope.

Palates Hew to Torte Cake; Let Eggshells Fall Where They May

Cook's Success Depends on Care in Following Precise Recipe.

IT'S the cause of a lot of egg-breaking—the growing fondness for the torte variety of cake that Prima Donna Grete Stueckgold rates high C in the dessert scale.

Even the modest date torte that blossoms out the country over when dates are in season calls for 4 eggs. And most of these cakes require upwards of a dozen eggs. But every torte is deliciously different. Sometimes this different effect comes from a grand, gooey custard between layers boasting a nut-meringue, baked right on the cake.

Oftentimes the ingredients and method of mixing them seem a bit odd.

Dobos Torte.

Take the Dobos torte, for example. The cake itself is a familiar enough sponge mixture. But you must have patience to spread it very thinly over the outside of buttered floured pans; and bake it very slowly. Like this: First separate 6 eggs. Beat the yolks till thick and lemon-colored. Then gradually beat into them 1¼ cups of sifted powdered sugar. Next, beat in 1 cup sifted pastry flour (that has been sifted 4 times.) Then wash and dry your beater and beat the egg-whites very stiff (but not too dry) and fold these into first mixture.

Next, grease your cake pans well (on the outside) and sift a thin coating of flour over them. Then spread your cake batter over as many as you can get into the oven at one time. Spread it not more than ¼-inch thick, just to edge of pan—not the least mite over the edge. (This batter is thick and light, and will not run). Bake in slow oven (surely not over 325 degrees Fahrenheit) till done—8 to 10 minutes. These layers should not get crisp, but they should brown on top so they won't stick to your cake rack when turned upside down to cool. As soon as layers are baked, loosen at one point with spatula, work spatula under whole layer, and remove from tin. This recipe will make about 12 layers on 7-inch tins.

Filling for Dobos Torte.

When layers are baked and cooled, spread them with raspberry jam and then ice the cake all over with white icing. Or spread them with this soft chocolate filling: First cut up ½ pound cooking chocolate into top of double boiler. Add 1¼ cups powdered sugar, a few grains salt, and 1 cup boiling water. Stir over hot water till melted and smooth. Next, beat up 4 eggs, add to first mixture and stir over hot water till thickened. Then stir in 1 teaspoon vanilla, cool, and spread thinly between layers—and over top and sides of cake, if you like. Either with jam or chocolate, this cake is very pretty when you cut down through it. Held over in the refrigerator and served the second day, it tastes better even than the first day.

Send for More Recipes.

Now in case you're not thrilled by torte, but still vote for a grand old-fashioned jelly roll; or an angel cake so light you almost expect it to fly off; or a deep, golden sponge cake—I can send you step-by-step directions for making these, too. My recipe bulletin, "Fine Cakes for Parties," tells all this and how to make wedding cake, bride's cake, bridegroom's cake and others you might have a need for. Please be sure to send 6 cents in loose stamps with self-addressed envelope and coupon below.

Mrs. Ann Barrett
The Washington Post Food Service
500 Fifth Ave., N. Y.

6c in loose stamps and self-addressed envelope inclosed. Please send me your bulletin "Fine Cakes for Parties."

Name .....
St. & No. .....
City & State .....

Between-Layers Fillings Refresh Appetites in Summer.

How to Keep Well

By Dr. Irving S. Cutler.

Does the Heart Do Work?

The fatalistic conception of heart disease of an earlier generation has given way to a hopeful, forward looking attitude that has robbed the term "heart disease" of much of its terror. During recent years the laboratory has shed new light upon the reserve force of that powerful muscular organ—the heart. We now know that heart disease is preventable; also that patients who have suffered fairly severe damage to heart valve may, with proper management, live comfortable and fairly active lives. What has been done for sufferers from tuberculosis can and will, no doubt, be accomplished for those afflicted with heart disease. More public information is needed. Patients may be taught to recognize symptoms of heart disease and thus be placed early on a proper life-saving regime.

Few of us understand what heart rest means. The heart begins to beat in the fourth week of the life of the human emybryo (eight months before the child is born), and continues without cessation until death. The only rest that the heart obtains is that fraction of a second between beats. It is obvious that the more rapid the heart the shorter will be these rest periods. In a normal heart beating seventy-five times per minute each beat occupies eight-tenths of one second. Of these eight-tenths, three-tenths of a second is required in the contraction of the heart muscle; that is, the time required to force the blood into the circulation. The balance of the period, namely, five-tenths of a second, is a period of rest when the chambers are filling with the returning blood.

In 24 hours the heart is contracting nine hours and resting fifteen hours. Unfortunately, this rest cannot be taken at one time, for these fifteen hours are made up of one-half second periods throughout the entire day. Whenever we speed up the heart through emotion or as a result of an increased load the periods of rest are shorter and complete fatigue may occur. If an individual is at rest in a reclining position the number of heart beats per minute usually decreases. This is quite common during sleep. In fact, one waking in the morning the heart may be found to be beating only sixty times per minute, whereas during the active hours of the day the rate may be seventy-five or even eighty.

At each beat the heart drives from two to three ounces of blood into the arteries. This blood must be propelled with sufficient force to reach the most remote cell of the body. Physiologists have learned that the work performed by this powerful muscle organ is sufficient to lift a weight of nearly eighty pounds one foot from the ground each minute.

(Copyright, 1934, by the Chicago Tribune.)

SLANDER

By Arthur Somers Roche

Gerald Gerrish has been advancing money to Martha Blaisdell on her own securities and has spread rumors that he is supporting her. When Martha orders him to sell everything she owns and take what she owes him, he threatens suit; at a large society party, she is served with a summons in a complaint instigated by him. At the moment, she is accompanied by Dr. Peter Baxter, who is in love with her; however, she has promised to Marry Herbert Cranston, rich jungle explorer and society play boy.

EYEBROWS lifted; people began talking quickly, loudly, to cover her embarrassment and their own. The man raised his voice even more.

"This is an action brought by the plaintiff to recover money advanced to you on your promise to marry," cried the man.

There was no one within a radius of 50 feet who didn't hear the words. And Baxter dropped the glass of water and stepped forward. He gripped the papers that the man extended to Martha.

"Hey, you, what do you think——" Baxter cut short his words.

"And what do you think? That you can serve legal summons on a Sunday? You get out of here—quietly—now—or I'll have you put out." He raised his hand minatorily. "No, I won't have you put out. I'll put you out myself."

Past Midnight.

For a moment the two men surveyed his lean figure, tense and ready. Then the speaker laughed uneasily.

"Sorry, I didn't realize it was after midnight." He looked at the watch upon his wrist. "By gosh, it is Sunday, isn't it? Well, say, I thought sure it wasn't 12 o'clock."

"The times are very hard, aren't they?" asked Baxter unexpectedly.

The two men stared at him.

"What do you mean? Sure they are," replied the man who had done the talking for the two.

"They must be. A man must need money badly to do so vile a thing," said Baxter. "What do you get for serving a summons? This kind of summons, where you are paid to insult the receiver of the summons, where the receiver is a woman, and where the suit is foully false in its inception, where it is blackmail inspired?"

Baxter Not Afraid.

"Hey, you, go slow," said the summons-server. "That's slander. Mr. Gerrish would have a nice case of action against you if I told him you said he was a blackmailer."

"Then tell him," said Baxter, "Tell him that Dr. Peter Baxter, of St. John's Clinic, says that serving such a summons, in such a case, is the filthiest kind of blackmail, and let him sue me—if he dares. And now—you go."

The 50 people who had heard the process-server's statement heard also Peter Baxter's challenge. Oh, it was gallant of him, thought Martha! Only—chivalry and gallantry can not protect anyone from the throwing of filth. And that was what Gerry Gerrish had begun to do—throw filth.

"Thanks, Peter," she said, as they moved away.

Her Brother's Keeper.

Letty Torrence was neither a prude nor a busybody. She was, in fact, a nice enough girl to deserve having Bert Cranston as a brother. She was a well-bred, tactful, high-minded person, but she was, after all, a sister to an unmarried younger brother. And since ever a saucy baggage cast a first sheep's eye at a lone man sisters have been fussy about younger brothers.

They drop the fiction which they have permitted their husbands to believe, that woman is the weaker sex and the man the stronger. Not a bit of it. Any man—if he is a brother—will fall victim to the brazen wiles and unscrupulous designs of the first hussy that comes along. He must be harried into cover, as a hen harries her chick; the woman must be defied, frowned upon, and told to take her deceitful blandishments elsewhere.

A Girl of Action.

Any woman would have had a hard time winning Letty Torrence to the belief that she was worthy to marry Herbert Cranston. But a girl concerning whom the tongue of scandal wagged had practically no chance at all. And Letty was not the type to sit at home and brood, to wait for her brother to visit her before she advised or berated him.

Sim Torrance, flushed and happy from a brilliant eighteen holes, screamed to her from his bedroom.

"Took Chappy Chapman six and five and made him like it," he bragged. "Doubled up on the second nine and copped. Was I a sport? Am I always a sport when I can feel the head of the club, if you know what I mean?"

Why the Packing?

"I know what you mean," called Letty.

"Well, he wanted an extra 50 on the eighteenth, and said I, 'Sure thing, doubles for birds.' And Letty, I holed a mashie from off the green, and if you could hear Chappy scream. I can think," his voice became deliberate, "of no sweeter music in the world than the bleat of Chappy when the breaks come my way. Hey, what are you doing?"

"Packing," she replied.

Slim Torrance unwound himself from the chair upon which he had hurled his tall body. He always twined himself around something; he couldn't sit on a bench without twisting his limbs about its legs. From the doorway he stared at his charming wife.

"Listen, bird-like and bride-like one, what are you packing those bags for?"

"For a trip, my perspicacious hero," she replied.

Hated to Travel.

Quick alarm showed on the features of her husband. He was a home-loving man, and the fact that he had a home in Aiken, in Santa Barbara, as well as in Bar Harbor and Long Island, in no wise diminished that love. In whatever home he was he wished to remain until he moved on to the next one, and woe betide anyone who suggested moving on at the wrong season.

Except for a biennial trip to Europe, and an occasional night spent in a New York hotel after the theater, or en route from one place to another, he slept always in a home.

"I can't go on any trip, Letty, my princess," he said.

"My king, no one asked you," she retorted.

No couple—not even the Lemmings—were more devoted than this pair, and when they called each other by extraordinarily high-flown terms of endearment, they used these terms through no sarcasm. They just did it, and the laughter of ten years had not stopped them a whit.

Bert Being Fathead.

"Leaving the royal consort, eh?" he demanded.

She straightened up and waved Nellie, the maid, from the room.

"Bert is making a fathead of himself," she stated.

"Gad, that's swell news," grinned Sim. "He's been the pattern so long that I like to know his foot can slip—nothing serious, is it?"

"Girl," said Letty.

"I gathered as much. I didn't think the old boy had signed the wrong name to a check. Night club? No; he wouldn't let himself in for anything notorious. Then what, my dear?"

"Girl named Martha Blaisdell. Ever heard of her?"

Her husband shook his head.

"Neither did I—until yesterday. Bert had the fidgets last week down here and I knew it spelled girl. Then that old hen, Sarah Prentiss, phoned and then so did Myrtle Craigie——"

"Copper anything they say," advised Sim.

Brink's Admission.

"I know. Scandal-mongering old busybodies. But—I did some phoning myself. I got Brink Towler on the phone—Brink wouldn't lie to me, you know."

"Ought I to know that?" chuckled her husband.

"No—but it's true. In the dim days Brink had a sneaker for me. Well, he told me that he'd talk to Bert. And he said that the scandal was not true——"

"Scandal, eh?"

"There's gossip that some filthy named Gerrish has been paying her bills. He started it."

"I'd like to practice niblick shots on his head," said Sim.

"I know. But—well, Brink was panicked that he'd admitted he'd even heard her name, so don't ever tell Bert. And then I called up a couple of other girls—and well, she's gossiped about—plenty. And you know Bert. It's around that he's crazy for her, and you know that if Bert's name is connected with a woman's it's because he's crazy for her. He doesn't give them a tumble, you know that, Sim. And I've got to save him."

Not Really Wrong.

"But if Brink says it isn't true——"

"So does Trudie Lemming."

"Well, isn't that enough? Trudie wouldn't stick up for any wrong'un."

"I don't imagine she's really wrong," said Letty. "But Bert would die if his wife was talked about. He may think he wouldn't, but—he will. And I'm off to New York, and out to Trudie's in the morning, to put a stop to it."

(To be continued tomorrow.)

To offer your guests beer is simple hospitality—To offer them BUDWEISER is a gracious compliment.
Budweiser
KING OF BOTTLED BEER
Order by the Case for your Home
ANHEUSER-BUSCH • ST. LOUIS

ANHEUSER-BUSCH, Inc.
38 E Street S. W., Washington, D. C., Branch. Met. 0812

PIGGLY WIGGLY

FINGER-TIP SERVICE

Saves You Every Effort These Tiring Hot Days

. . . and

PIGGLY-WIGGLY PRICES

Save Your Purse

46 Convenient Piggly Wiggly Locations:

Northwest.
- Arcade Market
- 1631 Conn. Ave. N.W.
- 2620 Conn. Ave. N.W.
- 3313 Conn. Ave. N.W.
- 3515 Conn. Ave. N.W.
- 5006 Conn. Ave. N.W.
- 5546 Conn. Ave. N.W.
- 1305 Wisconsin Ave. N.W.
- 1807 Wisconsin Ave. N.W.
- 3226 Wisconsin Ave. N.W.
- 2440 Wisconsin Ave. N.W.
- 4201 Wisconsin Ave. N.W.
- 5506 Third St. N.W.
- 6905 Fourth St. N.W.
- 1012 Fourteenth St. N.W.
- 2742 Fourteenth St. N.W.
- 2422 Fourteenth St. N.W.
- 1137 Fifteenth St. N.W.
- 1704 Seventeenth St. N.W.
- 726 Seventeenth St. N.W.
- 2459 Eighteenth St. N.W.
- 2009 Eighteenth St. N.W.
- 1416 P St. N.W.
- 2001 P St. N.W.
- 2011 S St. N.W.
- 1821 K St. N.W.
- 4905 Ga. Ave. N.W.
- 7312 Ga. Ave. N.W.
- 3178 Mt. Pleasant St. N.W.
- 211 Upshur St. N.W.
- 826 Upshur St. N.W.
- 2136 New York Ave. N.W.
- 2117 Pa. Ave. N.W.

Northeast.
- 11 Seventh St. N.E.
- 3601 Twelfth St. N.E.
- 3415 Eighteenth St. N.E.
- 719 H St. N.E.
- 2308 R. I. Ave. N.E.

Maryland.
- Kensington Howard and Conn. Aves.
- Bethesda 6998 Wisconsin Ave.
- Silver Spring 8305 Ga. Ave.
- Takoma Park, Md. 23 Laurel Ave. 224 Carroll Ave.
- Battery Park
- Annapolis 184 Main St.

Virginia.
- Falls Church

These Prices Prevail Also In All SANITARY STORES

Plums	2 lbs.	19c
California, Santa Rosa—Large, red, sweet.		
Tomatoes	3 lbs.	19c
Mississippi's Finest.		
Green Beans	3 lbs.	14c
Large, tender, stringless.		
Turnips	3 bun.	10c
Fresh, crisp and sweet.		
Cherries	2 lbs.	19c
Washington State Bings.		

Mayonnaise	Kraft or Hellman's	Pint Jar	23c
Stokely's	Honey Pod Peas 3	No. 2 Cans	43c
Stokely's Catsup		2 14-oz. Bots.	25c
Crisco	1½-lb. Can 29c	3-lb. Can	55c
Apple Sauce	Musselman's Brand 2	No. 2 Cans	15c
Kellogg's Pep		10-oz. Pkg.	10c
Sunbrite Cleanser	4 Cans		17c
Octagon Soap	6 Giant Cakes		25c
Lipton's Tea		¼-lb. Pkg.	23c
N. B. C.	Snowflake Wafers	1-lb. Pkg.	19c
Brookfield Butter		Lb.	31c
Kinney's Salmon		Can	25c
White Star Tuna	2 Cans		35c

IN THE HOTTEST WEATHER
Land O' Lakes Sweet Cream Butter is fragrant and delicious in the hottest weather, for it is churned daily from fresh, sweet cream and rushed to you. That's the reason it tastes so cool, and so different from ordinary butter churned from sour cream.
LAND O' LAKES
Sweet Cream
BUTTER 00¢

Unexcelled in Quality
Unsurpassed in Goodness

LAMB CHOPS

Shoulder Lb.	18c	Rib Lb.	29c	Loin Lb.	38c
Breast of Lamb			lb. 8c		
Shoulder Lamb Roast			lb. 12½c		
Briggs Quality					
Liverwurst			lb. 29c		
Sirloin Steak			lb. 35c		
Porterhouse Steak			lb. 41c		

SWIFT'S Premium HAMS	Whole or Half lb. 23c
SWIFT'S Premium BACON	Sliced lb. 31c

Tomato Juice
Pint Bottle 10c

A Juice that we can safely say stands unexcelled in quality and unsurpassed in goodness.

Russian Caviar	1-Oz. Glass	25c
Anchovy Paste	2-Oz. Tube	15c
Angostura Bitters	3-Oz. Bottle	39c
Jacob's Mushrooms	8-Oz. Tin	35c

Owned and Operated by the SANITARY GROCERY CO.

PIGGLY WIGGLY

Woolen Mill Reopens Under Court Order

Seventy of 300 Persons Return to Positions; Strikers Passive.

Martinsburg, W. Va., June 18 (Spl.).—Without open trouble Berkeley Woolen Co., closed by strike since last Wednesday, opened its plant here this morning for those employes who wished to return.

An injunction previously had prohibited picketing or intimidation. Peace officers were on hand to see that the injunction was obeyed.

The number of workers returning to their posts was estimated at 70. The mill normally employs between 300 and 350 persons.

The additional State officers joined the four-man detachment here in anticipation of possible need. Strikers and spectators, 1,000 strong, were on hand for the opening. Picketers marched in front of the mill gates as workers returned. Moral suasion was used and some workers turned back.

The officers patrolled the streets and insisted that the strikers keep moving. Only once was there a suggestion of possible trouble. The crowd surged out and the troopers unlimbered gas bombs. The surge apparently was laid to a spectator. The Berkeley plant was closed when strikers said they went out in protest against alleged discrimination against union workers and against employment by the management of the "stretch-out" system of operating looms on mixed fillings.

Tyler to Explain Va. Liquor Law

A. B. C. Head Will Attend Chicago Conference.

Richmond, June 18 (AP).—Maj. S. Heth Tyler, chairman of the Virginia Alcoholic Beverage Control Board, will tell the National Liquor Control Conference in Chicago this week of his State's twin problems of eliminating bootlegging and at the same time obtaining revenue from the State liquor dispensary system.

Representing the Virginia board at the conference, Maj. Tyler will report on the Virginia plan, tell delegates from other States how the control act is functioning here and then outline a "drinker's license" scheme which was under consideration before the present law was passed.

By the system, "drinker's licenses" were to have been issued to enable holders to purchase liquor from the State at cost. The license fee would have covered the overhead of handling the liquor. The scheme was regarded as impractical by those who drafted the control act. Maj. Tyler will tell the convention that the Virginia plan has yielded $425,000 to the State in slightly over a month since the first stores were opened.

Johnson to Speak At Motor Meeting

Ocean City, Md., June 18 (Spl.).—Gen. Hugh S. Johnson, of Washington, director of the National Recovery Administration, is expected to speak at the fifth annual convention of the Maryland Automobile Trade Association, to be held at Ocean City on Monday and Tuesday, July 9 and 10, it was announced yesterday.

Other speakers, as listed by John E. Raine, convention general manager, include P. W. A. Vesper, president National Automobile Dealers Association, Washington; A. K. Ammerman, deputy administrator, motor vehicle retailing code, Washington; James Dalton, editor of Motor, New York; W. R. Cowling, general manager Ford Motor Co., Detroit, Mich.; Gov. Ritchie; E. Austin Baughman, Maryland automobile comissioner; Harold G. Hoffman, New Jersey automobile commissioner; H. J. Klingler, president Pontiac Motor Co., and Thomas W. Wilson, Baltimore.

About 600 members of the association from Maryland are expected to attend. A. H. Bishop, of Baltimore, is president.

Richmond Asks Police Radio.

The Radio Commission is expected to take up today the application of Richmond, Va., for permission to build a municipal police radio station.

Ship Movements

At New York.
Arrived Yesterday.
Habana, from Vigo.
President Polk, from world cruise.
Scythia, from Liverpool.
Tuscania, from Glassow.
Veendam, from Rotterdam.
Sails Today.
Kosciuszko, for Gdynia.
Sail Tomorrow.
Black Gull, for Antwerp.
Executive, for Tunis.
Habana, for Vigo.
Hamburg, for Hamburg.
Manhattan, for Hamburg.
Majestic, for Southampton.
Stavangerfjord, for Bergen.
Reported by Radio.
American Merchant, from London; due at pier 60, North River, today.
Byron, from Piraeus; due at Fifty-eighth street, Brooklyn, today.
Majestic, from Southampton; due at pier 59, North River, today.
St. Louis, from Hamburg; due at pier 84, North River, today.
Champlain, from Havre; due at pier 57, North River, tomorrow.
Rex, from Genoa; due at pier 59, North River, Thursday.
At Baltimore.
Sails Tomorrow.
City of Hamburg, for Havre.

Band Concerts.

United States Navy Band.
District War Memorial, 7:30 p. m.
March, "Washington Evening Star," Stannard
Overture, "Spiritual Rivers" ..... Gault
Cornet solo, "Sounds of the Hudson," Clarke
Musician W. Zittrim.
Suite:
(a) "Hungarian Dances, No. 3" ..... Brahms
(b) "Tarantella Porosetta" ..... Arditi
(c) "Dance Hilarious" ..... Sousa
Grand scenes from "Lakme" ..... Delibes
"The Star-Spangled Banner."

United States Soldiers' Home Band.
Band Stand, Soldiers' Home, 5:30 p. m.
March, "A Bunch of Roses" ..... Chapi
Overture, "Catherine Conare" ..... Lachner
Transcription, "Old Folks at Home," Foster
(In the musical idiom of various nations.)
Introduction, France, Scotland, Spain, Germany, Ireland, Italy, Hungary, finale.
Excerpts from musical comedy, "The New Moon" ..... Romberg
Popular songs:
(a) "The Old Spinning Wheel" ..... Hill
(b) "Stormy Weather" ..... Arlen
(c) "Waltz de concert," "Strauss Autograph," Warren
Finale, "Boston Commandery" (request), Carter
"The Star-Spangled Banner."

Shenandoah Garden Club Holds Annual Flower Show Saturday

Woodstock, Va., June 18 (Spl.).—A special musical program and nine classes of competition will feature the seventh annual flower show of the Shenandoah Garden Club, to be held here Saturday.

Mrs. Guy Benchoff has charge of the musical program. The arrangements committee includes Mrs. G. C. Dickenson, Mrs. Philip Williams, Mrs. W. C. Ford, Mrs. Charles Massie, Mrs. Herbert Trotter, Mrs Clyde Walton, Mrs. J. B. Rush, Mrs. Guy Banchoff and Mrs. Shields Chapman.

The exhibits will be open from 2 p m. to 9 p. m. The following classes will be shown:

Artistic arrangements in glass, roses predominating; best specimen rose, any color; most artistic arrangement of white flowers, in white containers; most artistic arrangement of mixed flowers in pastel shades; most artistic arrangement in large basket, delphinium predominating; most artistic arrangement in small basket, not over 6 inches in height; most artistic arrangement of yellow flowers or shades of yellow, in copper or brass; best single stalk of lilies, and best exhibit of roses in any container.

Norfolk Slates 6 Conventions

1,000 Delegates to Attend Meetings at Resort Hotels This Week.

Norfolk, Va., June 18 (Spl.).—Nearby resort hotels will be the headquarters for six conventions during the week, when upwards of 1,000 delegates will gather in this vicinity for the annual meetings of fraternal organizations and business associations. Numerous entertainment features are on the several programs.

Outstanding is the annual meeting of the Virginia Automotive Association at the Cavalier Hotel today and tomorrow at Virginia Beach. The meeting will attract 300 representatives of the automotive trade industry.

Convening tomorrow at the Nansemond Hotel, the Virginia Funeral Directors Association meeting is expected to bring 250 morticians. Business sessions and entertainment programs are scheduled through Thursday night.

The Tau Delta Tau fraternity, National high school and preparatory school fraternity, opened its seventeenth annual convention here today with the Sigma Chapter of Norfolk acting as host.

The Alpha Iota Kappa fraternity will meet at the Albemarle Hall Hotel Thursday, with daily sessions through Saturday. Approximately 100 delegates from chapters all over the country will attend.

Father Is Jailed In Fatal Shooting

Charleston, W. Va., June 18 (Spl.).—Charged with killing his own son, William Woods, 58, colored, was a prisoner in the Kanawha County Jail today awaiting a hearing before a magistrate.

W. F. Work, coroner, said the prisoner told him that he fired several shots while walking home yesterday, when a man approaching him in the darkness refused to identify himself, and hurled a stone.

Later, the prisoner said, he discovered that he had killed his son, Cornell Woods, 28, also of Charleston.

Car Crash Fatal To Virginia Youth

Romney, Va., June 18 (Spl.).—Wilson Alkire, 22, of near here, was instantly killed yesterday when the automobile in which he was riding with three friends, crashed into a pole.

Claude Haines, driver, who escaped with minor injuries, was said to have fallen asleep. Holden Alkire, 18, brother of the fatally injured man, also was badly injured. The fourth occupant of the care, Willard Alkire, also a youth, sustained a broken leg.

Burial of the victim will be held tomorrow morning. He is survived by his parents and several brothers and sisters.

Camp Shenandoah Will Open June 27

Waynesboro, Va., June 18 (Spl.).—Camp Shenandoah, Boy Scout Camp for the Stonewall Jackson Council which includes five Shenandoah Valley counties, will open June 27 for a six weeks' camp period extending to August 8.

The camp staff will include Frederick E. Harris, swimming and life-saving director; Hollen Helbert, business manager; Maurice M. Collins, camp director; James Barker, handicraft director; Philip Shultz, nature study; Julian Beckwith, camp physician; V. P. Gwin, camp chef, and J. W. Fix, camp executive

Smith Funeral Rites Held at Mount Airy

Mount Airy, Md., June 18 (Spl.).—Funeral services for D. Edgar Smith, prominent local merchant, bank director and fraternalist, who died suddenly at his home here Friday following a heart attack the day before, were conducted at the home of his sister, Mrs. Minnie Minnick, yesterday by the Rev. Herman McKay, pastor of Calvary Methodist Episcopal Church. He is survived by his widow, Mrs. Mary Lowe Smith, Frederick, and two sisters, Mrs. Walter Smith and Mrs. Minnie Minnick, both of Mount Airy.

Rotary Delegate Named.

Crisfield, Md., June 18 (Spl.).—Raymond Matthews, president of the Crisfield Rotary Club, has been named to represent the local club at the Rotary international convention in Detroit, Mich., June 25 to 29, inclusive.

Swimming Lessons Given.

Cumberland, Md., June 18 (Spl.).—A ten-day swimming and life-saving campaign was opened here today at the new Minke swimming pool, near the Cumberland Country Club by the American Red Cross. The use of the pool was donated and ten lessons will be given.

Virginia Plant Blast Declared Unpreventable

Carelessness or Labor Trouble Theories Denied at Fredericksburg.

Fredericksburg, Va., June 18 (Spl.).—Officials of the Sylvania Industrial Corporation today unofficially ascribed the explosion which killed one man and injured 13 yesterday to unpreventable combustion from gasses generated in the secret waterproofing process.

Dr. Richard N. Wallach, a corporation official, who hurried from Atlantic City yesterday, and Dr. Frank H. Reichel, vice president, denied the blast was traceable to carelessness of employes. They also ridiculed the idea that labor troubles may have figured.

Dr. Sidney L. Scott, Sylvania physician, who attended the torn and scalded victims, told of the refusal of Richard Payne, injured foreman, to receive treatment until all his charges were given attention.

Those familiar with the processes of the coating department, where the explosion occurred, explained that a spark from the machinery probably ignited the gasses which are formed from the secret process.

Plant operations proceeded today.

Two of the four damaged machines may be operated in a day or two, it was stated, but the other two may have to be replaced.

Fire Loss Halved In West Virginia

Charleston, W. Va., June 18 (Spl.).—A report just issued by Fred B. Watkins, State fire marshal, shows that West Virginia's fire loss during May dropped 50 per cent from the same month of last year.

A total loss of $90,135 was incurred as against $115,755 during May of 1933. Flames attacked property with a sound value of $229,810, a decrease of 34 per cent from last year. Insurance of $127,750 was carried on the burned property.

Fifty-three fires were reported, 31 being total losses, a decrease of 26 from last year. Fifty suspicious fires were investigated by the State fire marshal and his assistants, and two indictments for arson were obtained, these being in Kanawha County.

School Figures Given.

Bowling Green, Va., June 18 (Spl.).—School attendance figures released by Division Superintendent W. A. Vaughan for the past school term reveal that Caroline County students attended school on the average of slightly more than four days out of five during the session.

PAINT MATERIALS
MUTH 710 13TH N.W.
L. L. PERKINS
WILL BOND YOU.
United States Fidelity & Guaranty Co.
Phone National 6913. 1415 K st. nw.

Pimples Relieved
Skin made clearer, smoother, finer, the easy Resinol way For free sample of Ointment and Soap write to Resinol, Dept 75, Balto., Md.
Resinol

WALLPAPER
PAINTS ENAMEL AND VARNISHES
WALTER MORGAN CO.
421 10th St. N.W. NA. 7888

A Schenley PRODUCT—MADE IN U. S. A.
LOOK FOR THE MARK OF MERIT

Visit the Schenley Building at the World's Fair

BORN WITH THE REPUBLIC
TRUST AMERICANS
to discover the house that provides fine liquor!
They sought out the house of James E. Pepper in the 18th Century. They sought it out in the 19th. And in the 20th Century, they still are seeking it out. And the James E. Pepper product they receive today is pleasing them well. It is a blend of straight whiskies—and it's ALL whiskey.
JAMES E. PEPPER
BRAND
A blend of straight whiskies—it's ALL whiskey!

FACT No. 1
ALWAYS FIRST
Oldest in the United States . . . Only Apple Brandy distillery licensed during Prohibition . . . First to distill Apple Brandy . . . Therefore first and oldest on the market after Repeal.
LAIRD'S APPLE JACK
LAIRD & CO. - Scobeyville, New Jersey

JUNE CLEARANCE SALE
Prices Drastically REDUCED
"Stationery" As Low As 10c Box
All Box Stationery Reduced for Quick Clearance.
B & P Andrews-Paper COMPANY
STATIONERY STORE
718 13th St. NA. 1974

Ball Gives Up Fight; Enters Richmond Jail

Former Treasurer of Arlington Penniless, Brother Says.

Convicted last April of failing to turn over $515,959 in county funds to the Arlington County board of which he was treasurer for 24 years, E. Wade Ball, former treasurer of the county, yesterday voluntarily surrendered to the head of the State Penitentiary at Richmond, Va., to serve a sentence of two and one-half years.

Ball left for Richmond early yesterday in the company of a close relative, according to his brother, former State Senator Frank Ball, his personal counsel, who said that the former Arlington County official is totally without funds and unable to wage a further fight for vindication.

Shortage in his accounts was revealed by the county board during February, 1932, when it was announced that he was more than $2,000 short. Following an investigation by State Auditor E. Coleman Andrews, brought into the county by former Gov. J. G. Pollard of Virginia, the shortage mounted to more than $500,000.

Ball had his first trial on an indictment charging misuse of public funds to he amount of $24,454, which started August 15, 1932. He was acquitted four days later. He resigned as treasurer on February 6, 1932, and was convicted April 1, 1933.

Associate Justice Van Deventer, of the United States Supreme Court, last Wednesday denied him a writ of error.

The former treasurer had until June 16 to file a writ of certiorari.

Marylander Is Held In Attack on Girl, 15

Ocean City, Md., June 18 (Spl.).—Reginald Keiffer, prominent Berlin (Md.) business man and recently elected secretary of the Young Republicans Club of Worcester County, was held for the grand jury today after a hearing before a local justice of the peace on two statutory charges involving a 15-year-old Ocean City girl. He was released on $550 bond.

Keiffer was arrested Saturday night.

Charles W. Haugh, 83, Is Buried at Oldtown

Oldtown, Md., June 18 (Spl.).—Funeral rites were conducted today for Charles W. Haugh, 83, at the Oldtown Methodist Episcopal Church, with burial in the church cemetery.

Mr. Haugh, a retired employe of the Baltimore & Ohio Railroad, leaves two daughters and four sons, including the Rev. John A. Haugh, member of the Baltimore Conference Methodist Episcopal Church, who is stationed at Emory Church, west Baltimore district.

V. C. Griffith Is Appointed.

Shenandoah, Va., June 18 (Spl.).—V. C. Griffith, World War veteran and head of Griffith Bros. department store, received his permanent appointment as postmaster at Shenandoah today.

Cadets Sail From Norfolk.

Norfolk, Va., June 18 (Spl.).—With 125 cadets from the Coast Guard Academy at New London, Conn., on board, the cutters Sebago and Cayuga sailed from Hampton Roads today for foreign ports.

Grasty Rites Held; At Staunton Home

Was Washington and Lee University Graduate.

Staunton, Va., June 18 (Spl.).—The funeral of John Sharshall Grasty, popular young Staunton attorney, who died here in the King's Daughters' Hospital yesterday after an illness of ten days, following an operation, was held today at the Grasty home in College Park, Staunton suburb. Services were conducted by the Rev. J. Lewis Gibbs, of Emmanuel Episcopal Church, of which Mr. Grasty was a member, assisted by the Rev. Dr. Hunter B. Blakely, of the First Presbyterian Church. Burial was in Thornrose Cemetery.

Mr. Gasty was born in Staunton in December, 1907, a son of Mr. and Mrs. James H. C. Grasty, who survive, together with his wife, Mrs. Virginia Beckham Grasty; two brothers, J. H. C., jr., and William T., and two sisters, Mrs. Gordon P. Peyton and Mrs. Jairus Collins, all of Staunton.

He was a graduate of the Staunton High School and attended Washington and Lee University. Mr. Grasty two years ago was elected a justice of the peace in Beverley Manor district.

Teachers Named For Waynesboro

Waynesboro, Va., June 18 (Spl.).—Teachers for the Waynesboro public schools were announced today for the 1934-35 session by Prof. R. C. Jennings, supervising principal.

The list includes changes in the faculties of Wilson High, Jackson and Wenonah Schools, while the faculty at Rosenwald will remain unchanged, with all of the teachers of last year reappointed.

Faculty of Wilson High School—Ethel Davies, John W. Fentress, Berkeley Glenn, Harry L. Grubbs, jr., Charles D. Harman, Evelyn D. Robertson, Muller Ritchie, Ruth Royston, Marry Randolph Turner and Tennie Vaughn.

Jackson Grammer School—Leona Coope, Elizabeth Bush, Catherine Cash, Mildred Coiner, Marion Ford, Ellen Gilkeson, Nan Taylor Gray, Mary Sue Grove, Leola Jinnette, Hazel Jones, Berlie L. Moy, Nettie E. Phillips, Louise Ripberger, Mary Byers Stinson and Janice Wilkerson.

Wenonah Grammer School—Kate Collins, Ruth Charlton, Elizabeth Collins, Frances DeShazo, Dorothy Duffy, Glenna Fisher, Gladys Godsey, Rose Hudson, Virginia Lucas, Frances W. McGhee, Helen McHenry, Susie Nash, Edith Page, Elizabeth Plank and Katherine Wilkerson.

Rosenwald School — James Nicholas, Priscilla Brent, Ruth A. Bryant, Goldie Frances Nicholas and Julia Perry.

Virginia Sheriffs To Meet at Salem

Salem, Va., June 18 (Spl.).—Virginia sheriffs will meet here June 21 and 22 to organize a State sheriff's association for the general purpose of creating better cooperation between law enforcement officers in the suppression of crime.

The sheriffs contemplate the adoption of methods for raising standards and perfecting a better administration of sheriffs' duties, and to sponsor legislation creating a strong public enemy act.

Arrangements for the meeting are being made by Sheriff George R. Richardson, of Roanoke County.

Roads Authorized In National Park

Two Projects Will Cost Nation $791,068.

Award of contracts for road improvement in two sections of Shenandoah National Park were announced yesterday by Secretary of the Interior Ickes.

One contract went to Waugh Brothers, Fayetteville, W. Va., for clearing, grading and surfacing 9.76 miles from Front Royal to Comptons Gap for $427,175. The other went to Sammons & Robertson Co., Huntington, W. Va., for improvement of 10.4 miles from Comptons Gap to Hogback Mountain for $363,893.

The work is on a portion of the highway between Front Royal and Thorntons Gap which will connect with Skyline Drive when completed. Secretary Ickes said that as the work is included in the Public Works Administration program, only bidders complying with NRA were considered.

Staunton Attorney Buried.

Staunton, Va., June 18 (AP).—John S. Grasty, 27, attorney and magistrate, who died at a hospital here yesterday following an operation and illness of 10 days, was buried here this afternoon.

Blue Ribbon is as smooth as perfect form, it has the flawless snap and full strength of a straight line drive, and it reaches the right spot as surely as an accurate putt. Its stimulating, refreshing quality makes it par on the 19th in smart clubs throughout the country. Order it after your next round. If your score is good you deserve it, if it isn't, you need it. In either event you'll make Blue Ribbon your standing order after every game.

PABST BLUE RIBBON BEER
© 1934, Premier-Pabst Corp.

Distributed By
BEITZELL & CO., INC., 1357 New York Ave. N.E. Phone ATlantic 1234
J. E. DYER & CO., 3330 M Street N.W. Phone WEst 0268

FISHERMEN'S GUIDE

Brooms' Island, Md.
(Telephone Exchange, Prince Frederick.)
Capt. H. C. ELLIOTT Lodging, Meals, Boats. Tel. 21-F-24
Capt. HARRY PARKS Boats, Rooms, Meals. Tel. 70-F-5.
CAPT. WARREN DENTON
Three large boats with toilets; 8 others. One dollar a person, 5 hours, 5 people. Bait at cost. Tel. 21-F-21

Governor Run, The Gooses, Md.
Telephone Exchange, Prince Frederick
Capt. Geo. NORTH 10 Cambridge type boats. Tel. 10-F-11

Galesville, Md.
(Telephone Exchange, West River)
Capt. J. W. SMITH Sea-Food Dinners. Beer Boats. Tel. 215-F-14
Ernest H. HARTGE Boat Building and Repairing. Tel. 32-F-12
Capt. NOAH HAZARD Same Reliable Service From My Home Wharf. 6 to 15 boats at all times, day or night. Luncheons, sandwiches, bait, drinks. Tel. 201-F-11
Capt. E. N. DIXON & SON Meals. Beer. Dance Hall and Amusement Pier Sandwiches. 8 boats available, long, short trips, any time, anywhere. Tel. 215-F-21

Herring Bay, Md.
(Telephone Exchange, West River.)
Capt. W. C. COLLINS Boats. Sandwiches Beer Tel 27-F-31
Capt. B. A. (Duke) MARSHALL 2 fast, modern 46-ft. boats. Equipped with toilets Tel 27-F-15
Capt. W. W. WELCH 2 large, comfortable boats. Tel. 212-F-21
Capt. W. H. MANIFOLD Large, modern boats. Tel 212-F-15
Capt. J. W. MANIFOLD & BRO. Six modern boats, 2 with toilets All hours, day or night. Tel. 27-F-22.
Capt. Alton PHIPPS Four Modern Boats. Tel 27-F-23.
WARD BROS.—BOB BIRCHETT
Tel. 212-F-6 Tel. 18-F-13
12 modernly equipped boats, featuring Sharps Island. Fishing Bait available.
HERRING BAY INN
Light Lunches; Iced Beer.
JAMES WARD—BOB BIRCHETT
Tel. 212-F-6 Tel. 18-F-13

Leonardtown, Md.
(Telephone Exchange, Leonardtown.)
ST. MARY'S HOTEL
Breakfast 4 a. m. for fishermen. Tel. 63.

WASHINGTON POST'S FISHERMAN'S TIDE TABLES

Columns under A. M. and P. M. represent the last two (or 2½) hours of ebb tide and the first two or (2½) hours of flood tide, considered the best time to fish in the bay. Center columns represent the last hours of flood tide and the first hours of ebb tide. Flood tide is considered the best time to fish in the rivers.

JUNE	Herring Bay / Shady Side / Galesville A. M.	P. M.	Solomon I. / Hooper I. / Cedar Pt. A. M.	P. M.	Tilghman I. / Broome I. / Benedict A. M.	P. M.	Pt. Lookout / Ridge Pt. No Pt. A. M.	P. M.	Piney Pt. / St. Geo. I. / Tall Tim. A. M.	P. M.
19—Tuesday	12-4	—	1-5	11-3	—	11-3	12-4	—	12-4	10-2	—	10-2	11-3	—	11-3
20—Wedn'sd'y	2-6	—	2-6	12-4	—	12-4	1-5	—	1-5	11-3	—	11-3	12-4	—	11-3
21—Thursday	3-8	—	2-6	1-5	—	1-5	2-6	—	2-6	12-2	—	12-2	1-5	—	12-4

Tables above are for tides by the shore, assuming normal conditions. Add from 30 to 90 minutes to above hours for any point in or near the channel of the rivers. Add (about) 30 minutes for every mile from the shore for any point in the bay. That is, if you are fishing 5 miles out, add 2½ hours (approximately) to above hours for correct tide at that place. (Compiled by Jean Monk from records of the United States Coast and Geodetic Survey.)

Piney Point, Md.
(Telephone Exchange, Great Mills.)
PINEY POINT HOTEL
Open for Our 29th Season.
Warren Telson—Julius Telson.
Capt. J. L. GOLDSBOROUGH Rock Fish. Tel. 9-F-21
Capt. Dick ROGERS Still Fishing. Trolling. Tall Timbers. Tel. 9-F-14

ROCK POINT, MD.
Telephone Exchange, La Plata.
ROCK POINT HOTEL
Featuring Week-End Trips and Vacations. Daily, $3; Weekly, $15. Motor Boats. Attention to fishermen—4 a. m. to 4 a. m. Tel. 1-F-24.

SWANN'S HOTEL
Chicken and Sea Food Dinners
Fishing Boats Available at All Hours
RATES:
$3.00 Week-Ends; $14.00 Weekly
G. B. SWANN, Proprietor
Telephone 9-F-11

Chesapeake Beach, Md.
Telephone Exchange North Beach
Capt. James BLANCH Capt. T. E. JONES
5 BOATS—FAST, MODERN
All equipped with toilets
Special Attention to Phone Calls
Rates: 6 hrs. fishing time, $1.25 a person on this side. $2 a person, 6 hrs. fishing time across the bay. Tel. 4.

Shady Side, Md.
(Telephone Exchange, West River)
Capt. Geo. T. PROCTOR Capt. Wm. H. CRANDELL
Tel. 218-F-12—6 Boats—Tel. 217-F-15
CAPT. R. E. LEE 10 Boats at all times. Make reservations for week-end trips, to avoid disappointment. Sharps Island. Eastern Shore. Luncheons, cold drinks. Tel. 217-F-24.
Capt. R. L. ROGERS & SON Telephone 217-F-14

Washington, D. C.
J. Wolf & Co. Sport Shop
Northeast Headquarters for Fishermen and Other Sportsmen.
FULL LINE OF FISHING TACKLE
Blood Worms, 25c Doz. . . . Shrimp
1332 H St. N.E. Tel. LI. 4546
Open 7 a. m. till 9:30 p. m. Sunday, till 2 p. m.

TACKLE AND BAIT
Full Line of FISHING TACKLE
SALT WATER ROD
Agate Guides and Tips, 2-Handle Grip and Rubber Butt $2.95
BLOOD-WORMS 35c a Dozen
CRABS
MARINE HARDWARE
FRANK DEL VECCHIO
1212 11th St. S.E. LI. 8347-4493
Be Sure to Visit Del Vecchio's Liquor Store
At 1208 11th St. S.E.

Island Creek, Md.
(Telephone Exchange, Prince Frederick.)
Capt. M. J. LOCKERMAN Rooms. Meals. Boats. P. O. Is. Cr.
W. J. JONES At Parker's Wharf. Spend Your Week-End Vacation with Us. Boats, Meals. Lodging and Cottages. Tel. 3-F-14.

Valley Lee, Md.
(Telephone Exchange, Great Mills.)
Capt. J. Roland McKAY Tall Timbers and S.W. Middles. Tel. 10-F-24.

POINT LOOKOUT GROUP

Scotland, Md.
(Telephone Exchange, Great Mills.)
BEALS Lodging, meals, 4 a. m. till 8 p. m. Special attention to fishermen. Tel. 14-F-5.

Point Lookout, Md.
(Telephone Exchange, Great Mills.)
POINT LOOKOUT HOTEL
Modern Accommodations. Early Breakfast for Fishermen Bar. Tel. 5-F-2
GREENWELL Lodging, meals, bait, boats. Tel. 5-F-12.
Capt. J. T. COURTNEY Boats: Fishing, Trolling. Tel. 5-F-32

St. Jerome's Creek Point No Point, Md.
(Telephone Exchange, Great Mills.)
Capt. Claude McKAY Prompt, reliable Service. Tel. 23-F-2.
Capt. Raub DRURY Fast, Modern Boats. Tel. 23-F-13.
Capt. Bugsy McKAY Any Time, Any Place, Anywhere. Tel. 23-F-3
Baker & Hooper STORE Headquarters for Fishermen. Tel. 23-F-2

Ridge, Md.
(Telephone Exchange, Great Mills.)
Capt. C. F. WILLOUGHBY Board, Lodging. Boats. Tel. 4-F-3
Capt. Wilbur PEMBROKE By Early and Late. Tel. 16-F-11.

Smith Creek Miller's Wharf *Md.*
(Telephone Exchange, Great Mills.)
J. H. CULLISON Boarding, Fishing Room for 35 Guests Boats. Rates $3 daily. $15 weekly. Tel. 6-F-32.

Solomons Island, Md.
(Telephone Exchange, Prince Frederick.)
M. H. WOODBURN CO. Modern Fishing Boats, 3 equipped with toilets. Competent, experienced captains. 25c per hour per person. Special rates for 10 or more. Tel 30-F-32 and 45-F-4.
J. C. LORE & SONS Cruiser Type Boats: speedy, modern, conveniences. Captains with long experience. Standard rates; special for large parties. Tel. 5-F-3. Night, 5-F-5; 41-F-13.
Capt. T. J. DORSEY Fast, Comfortable Boats. Tel 20-F-30

Prince Frederick, Md.
(Telephone Exchange, Prince Frederick.)
EVANS HOTEL
Stop for Lunches, Tobaccos, Dinners and Beer. Rest Rooms. Tel. 57.

Benedict, Md.
(Telephone Exchange, Mechanicsville.)
Capt. W. T. SHORTER Lunches, Cold Drinks, Liquors, Bathing, Row and Motor Boats. Tel. 26-F-3
Capt. G. T. HORSEMAN Meals, Lodging, Boats. Tel. 18-F-3

Washington Post Sports

Tiger Rally in 9th Beats Yanks, 6-5, and Nets Virtual Tie for Lead

Miss Faunce Wins Medal With 82

Score New Low in D. C. Women's Tournament; Miss Clayton Out.

By Dave Herman.

TURNING in the lowest qualifying score in the history of the event, Miss Winifred Faunce, young Manor Club player, out of competitive golf for more than a year, made a successful comeback yesterday at Columbia, shooting an 82 through a driving rain to win the medal by a two-stroke margin in the District women's championship.

Miss Faunce played remarkable golf under adverse conditions, defying water-logged fairways and greens to negotiate each nine in 41.

Wins Second Honors.

Mrs. Betty Palmer Meckley, of Indian Spring, former titleholder, also did herself proud with a 43-41—84 to capture runner-up honors. Miss Elizabeth Houghton, of Chevy Chase, was next with 42-46—88, with a 5 on the seventeenth and a 6 on the eighteenth, and Mrs. Roland Mackenzie became the fourth to break 90 by shooting 45-44—89.

Scores of 96 made the championship flight. Late in the afternoon Mrs. Ralph Goldsmith, of Woodmont; Mrs. J. F. Dowdall, of Congressional, and Mrs. A. E. Fischer, of Beaver Dam, played off for the last two places. Mrs. Goldsmith and Mrs. Dowdall qualified with 5s on the first hole, as Mrs. Fischer took a 6. In the regular medal round Mrs. Fischer had the misfortune to take an 8 on the home hole, where a 7 would have put her in.

There were many disappointments. Helen Dettweiler, 19-year-old Congressional lassie, fresh from a victory in the Maryland women's championship, failed to qualify. She took the alarming total of 103 strokes. Miss Dettweiler played under the handicap of a sprained wrist, and could hardly swing her club on some holes.

Favorite Eliminated.

Miss Louise Claytor, Chevy Chase favorite, took eight shots on the first hole after her drive caught a ditch, and her 101 failed to make the grade. Other stars failing to qualify for the title flight were Miss Virginia Pope, of Kenwood; Mrs. L. O. Cameron and Mrs. Harrison Brand, of Chevy Chase; Mrs. Everett Eynon, unattached; Mrs. Norman Frost and Mrs. J. A. Marr.

Playing uncanny shots, Miss Faunce, the medalist, started off in whirlwind fashion with pars on the first four holes. A trapped second cost her an 8 on the 433-yard sixth, and a poor approach a 7 on the long twelfth. These were the only two bad holes she encountered. A fair break on either and she would have finished in the high 70's. On the seventeenth Miss Faunce rolled in a 15-footer for a birdie 3. She played with Mrs. Jack Scott, of Congressional, who also qualified.

Match Play Today.

All told, Miss Faunce had 8 pars and a bridie.

Eight fives, two sixes and a seven caused Miss Mackley's score to soar. She had three threes.

Match play starts this morning, with the medalist meeting Mrs. Don Scott, of Indian Spring. Mrs. Mackley opposes Mrs. L. G. Pray, of Manor.

Miss Faunce's card:

Out, par	4	4	4	3	5	4	4	3	4—35	
Miss Faunce	4	4	4	3	6	8	4	3	5—41	
In, par	4	4	5	3	4	4	3	4	4—35	—70
Miss Faunce	4	5	7	4	4	5	4	3	5—41	—82

Kammauf Cumberland County Marble Champ

Cumberland, Md., June 18 (Spl.). For the second year, Roy Kammauf, of Pennsylvania Avenue School, has taken the city and county marbles championship. He defeated Charles Kaiser, of St. Patrick's School, Cumberland, in the finals and will be given a week's trip to Ocean City, N. J., where he will play in a field of 70 for the championship of the United States, June 25-30. The individual champion of each school received a medal conferred by Mayor George W. Legge. Forty-five boys were entertained at luncheon at the Queen City Hotel.

Southern Association.

		R.	H.	E.
Nashville	101 001 005—8	8	10	1
Birmingham	200 010 022—7	7	13	2

Chaplin, Sueece and O'Malley, Wise; Hughes and Neisler.

		R.	H.	E.
Little Rock	010 000 052—8	8	12	0
Chattanooga	000 000 201—3	3	10	5

Sharpe and Rice; Gould and Holbrook. Memphis at Knoxville, wet grounds. Only games scheduled.

Results "First Thing in the Morning"

A good example of The Post's reputation for producing results from Classified ads the "first thing in the morning" was the experience of Mrs. Varnon Johnson, of 121 Grant avenue, Takoma Park, who rented her apartment through a Post ad.

Mrs. Johnson ordered the advertisement for one week, but the apartment was rented the first day the ad appeared. Mrs. Johnson says that calls began to pour in early in the morning. The ad cost just 60 cents.

Let The Post's Classified Section be your renting agent. Just call

NAtional 4200

The Result Number

Ask for an Ad-Writer

Wins Junior Title

Post Staff Photo.

BILLY DETTWEILER, 16-year-old Congressional golfer, who shot a 72 yesterday at Manor to capture the Maryland State junior championship. His sister, Helen, won the Maryland women's title recently.

Indians Face Weaver and Stewart

Nats Afforded Chance to Climb in Double-Header Today.

WITHOUT moving a muscle yesterday the Nats climbed a half-game nearer the league lead when the Yanks were mangled by the Detroit Tigers up in the Bronx, but today they are presented with a double opportunity to strike in their own behalf.

A double-header for Washington fans was accumulated yesterday when the day-long rain shooed the game between the Nats and the Indians off the schedule, but the visiting ball players from Cleveland will be met this afternoon in a bargain bill.

WEAVER.

Also on view will be the little side-show that Monte Weaver has been conducting along with the renaissance of the Nats. The fidgety right-hander, who has been a prime figure in the Washington club's upward surge, which has seen them win six of their last seven games and zoom to within 2½ games of the league lead, will be seeking his eighth straight victory today.

Weaver has been unbeaten since he lost his second start of the season, on April 20 in Philadelphia, and has improved with each appearance, holding the White Sox to four hits in his last start.

Stewart Returns to Wars.

Weaver's co-worker on the mound for the Nats today will be Walter Stewart, the diminutive left-hander, who has been out of the line-up for three weeks as a result of infected teeth. Stewart has pronounced himself fit after daily workouts before the games at Griffith Stadium.

Walter Johnson's Indians, who, like the Nats, are still in the thick of the pennant fight, a half-game behind Washington, have a wide choice of pitchers for the twin bill today, but last night Johnson was of a mind to intrust his pitching duties to Mel Harder, the league's most effective hurler last year, and Willis Hudlin, whose pitching has been the bright spot of the Indians' pennant bid.

With the deadline on trading having passed four days ago, the American League clubs are standing pat on their own line-ups in the most sensational flag fight since 1922, with only three games separating the first-division teams, while the Browns, in sixth place, are only six games in the rear of the leading Yankees.

Occult Wins Fourth Straight at Latonia

Latonia, Ky., June 18 (AP).—The fourth straight victory of Mose Goldblatt's Occult and a double by the stable of Wood F. Axton, Louisville sportsman, were the highlights of an otherwise drab afternoon of racing here today.

Occult, capably handled by the new riding sensation, Danny Taylor, took the lead soon after the barrier rose in the Madison Road Purse, and fairly relished the sloppy going to win by a length. The Glen Helen Stud's I. Pass was second and W. E. Hupp's Judge Judy third.

The Axton Stable scored its double on Ruth's Hope in the opening dash and Paradiscal in the fourth.

Midway A.C. Loses Tight Game to Westminster

Westminster, Md., June 18 (Spl.). Playing on the Herr diamond, Westminster A. A. defeated Midway A. C., of Hanover, Pa., yesterday, 4-1. Another contest, staged on the Westminster diamond, saw Leppo's Blue Sox trim the Westminster Tigers, 12-5, while the local Company H team, Maryland National Guards, routed the Littlestown (Pa.) Travelers, at Littlestown, with a score of 10-4.

Cooper Wins West's Open Crown

Rally Beats Laffoon in Second Extra Round After Each Has 67.

Cops With 66 After Being 5 Shots Back With 10 Holes to Go.

PEORIA, Ill., June 18 (AP).—"Lighthorse" Harry Cooper, of Chicago, who has dazzled thousands with his spectacular shots since he first blazed his way to fame on the fairways, scored two of the greatest rounds of his golfing life today to overtake and beat Ky Laffoon, young Denver pro, by three strokes in a double over-time battle for the Western open championship

Standing on the eighth tee in the morning, fretting because his putts refused to drop, Cooper was 5 shots behind the straight-hitting, putting demon from Denver with the end ten holes away. Thousands in the gallery gave him up, but back he came with an undeniable rush that tied up the struggle and gave him a chance to go out again for 18 more holes this afternoon. He only needed 9 of them, burning up the front stretch of the afternoon with a 30 that routed par and the helpless Laffoon by 7 shots, sealing the issue for good.

Six Strokes Under Par.

He played safe and sane golf after that, refusing to toss his chance away, but even then his tally for the closing round was 66, a half dozen blows under par and within 1 stroke of the course record set Saturday by Jimmy Thompson, Los Angeles. Laffoon's score for the round was 69, good enough to win most championships.

Cooper's finish gave him a record of 25 shots under par for the 108 holes he had to play to win the title. Laffoon was 22 under. Both tied after the regulation 72-holes with 274 and tied with 67's on the first 18-hole overtime match this morning.

The poker-faced Laffoon started out to make a runaway out of the match this morning, capping his rush with an eagle 2 on the 258-yard seventh, an easy par 4 hole, to go 5 up. Cooper outplayed him, but couldn't putt worth a lick. He started his comeback on the eighth by laying his third shot six feet short and holing out for a birdie 4 to Ky's regulation 5.

Laffoon 4 Up at Turn.

Laffoon made the turn for home 4 up and played safe par all the way back to the clubhouse, but Cooper, his putter clicking at last, fired back a 31 to hold it in deadlock at the final green by matching Laffoon's birdie 3.

Cooper might have scored a 28 on the front nine of the afternoon round just — easily as his 30, so deadly and dizzy was his marksmanship. As Laffoon struggled helplessly with mere par, Cooper smashed in with seven birdies for his 30. He missed a four-foot putt for a birdie on the second, while on the third his putt for an eagle from 4½ feet stuck stubbornly on the lip.

Laffoon, back with a 32 to Cooper's 36 on the final nine, picked up four shots, but his rally didn't make any difference as the Lighthorse sailed serenely along. But as a final gesture Cooper drove the final green with a smash of 265 yards and putted deliberately for his birdie three to half the hole and end the struggle.

"What could I do?" asked Laffoon, his sober countenance creased with a smile for the first time.

"It's the best golf I've ever shot and that includes the time I won the Los Angeles Open eight years ago," said the winner.

How They Stand

American League.

Team Standings.

	W.	L.	Pct.	G.B.
New York	32	22	.593	....
Detroit	33	23	.589	....
WASHINGTON	31	26	.544	2½
Cleveland	27	23	.540	3
Boston	29	27	.518	4
St. Louis	25	29	.463	7
Philadelphia	22	33	.400	10½
Chicago	20	36	.357	13

Yesterday's Results.

Cleveland at WASHINGTON, rain.
Detroit, 6; New York, 5.
Chicago, 3-5; Philadelphia, 2-0 (second game, 5 innings, rain).
Boston, 6-14; St. Louis, 5-9.

Today's Games.

Cleveland at WASHINGTON (2).
Detroit at New York.
Chicago at Philadelphia.
Only games scheduled.

National League.

Team Standings.

	W.	L.	Pct.	G.B.
New York	37	19	.661	....
St. Louis	33	21	.611	3
Chicago	33	24	.579	4½
Pittsburgh	27	24	.529	7½
Boston	27	26	.509	8½
Brooklyn	25	31	.446	12
Philadelphia	19	33	.365	16
Cincinnati	13	38	.255	21½

Yesterday's Results.

New York at Pittsburgh, rain.
Brooklyn at Cincinnati, rain.
Only games scheduled.

Today's Games.

New York at Pittsburgh.
Philadelphia at St. Louis.
Boston at Chicago.
Brooklyn at Cincinnati.

California's Sons Shine— *By Pierotti*

Red Sox Take Two From Browns

Win First, 6-5, and Second by 14-9 Score; Porter Has Field Day.

BOSTON, June 18 (AP).—The Boston Red Sox took a pair of games from the St. Louis Browns today, edging out the Brownies, 6 to 5, in the first and capturing the nightcap, 14 to 9, in a free-hitting contest which saw Rogers Hornsby use six pitchers.

In the first game Boston piled up 4 runs in the fourth and picked up two more in seventh to take a 6 to 1 lead. Passes to Cissell and Morgan in the eighth, a sacrifice and an infield out and a single by Reynolds gave the Red Sox 2 runs. In the ninth Manager Hornsby cracked out a pinch-hit double, scoring 2 runs.

Seventeen Hits in Second.

Boston made 17 hits off Andrews, Newsom, Coffman, Wells, McAfee and Mills in the second game.

First Game.

St. Louis.	AB	H	O	A	Boston.	AB	H	O	A
Clift,3b	3	1	0	1	Cissell,2b	4	0	3	5
‡Hornsby	1	1	0	0	Werber,3b	3	0	0	3
West,cf	5	0	6	0	Morgan,1b	2	1	10	0
Burns,1b	3	1	11	1	R.John'n,lf	4	2	0	0
Pepper,lf	4	1	1	0	Reynolds,cf	4	3	1	0
C'pbell,rf	4	1	1	0	§Cooke,cf	0	0	0	0
Melillo,2b	4	0	1	3	Porter,rf	4	2	3	0
Hemsley,c	3	0	1	1	R.Ferrell,c	4	2	9	0
Behma,ss	3	0	1	3	Lary,ss	3	0	1	3
Hadley,p	1	0	2	3	Welch,p	4	0	0	1
*Garms	0	0	0	0	Osterm'r,p	0	0	0	0
Knott,p	0	0	0	0					
†Grube	0	0	0	0	Totals	32	10	27	12
Totals	31	5	24	12					

*Batted for Hadley in eighth inning.
†Batted for Knott in ninth inning.
‡Batted for Cliff in ninth inning.
§Also courtesy runner for Morgan in fourth inning.

St. Louis	0	0	0	0	0	1	0	2	2	—5
Boston	0	0	0	4	0	0	2	0	x	—6

Runs—Clift, Hemsley, Hadley, Garms, Grube, Cissell, Morgan, R. Johnson, Reynolds, Cooke, Porter. Error—Behma. Runs batted in—Burns (2), Pepper, Hornsby (2), R. Johnson (2), Reynolds (2), R. Ferrell, Welch. Two-base hits—Hornsby, R. Johnson, Reynolds. Stolen base—Cooke. Sacrifice—Werber. Double plays—Melillo to Bejma to Burns; Lary to Cissell to Morgan. Left on bases—St. Louis, 6; Boston, 7. First base on balls—Off Hadley, 3; off Welch, 6. Struck out—By Hadley, 1; by Welch, 8. Hits—Off Hadley, 10 in 7 innings; off Knott, none in 1 inning; off Welch, 5 in 8 2-3 innings; off Ostermuller, none in 1-3 inning. Hit by pitched ball—By Hadley (Morgan); by Welch (Garms). Passed ball—Hemsley. Winning pitcher—Welch. Losing pitcher—Hadley. Umpires—Moriarty and Geisel. Time of game—Two hours and 14 minutes.

Second Game.

St. Louis.	AB	H	O	A	Boston.	AB	H	O	A
Bejma,3b	5	2	0	1	Cissell,2b	6	1	2	2
West,cf	5	0	1	0	Werber,3b	5	2	0	4
Burns,1b	5	2	8	0	Morgan,1b	5	1	9	0
Pepper,lf	5	1	1	0	R.John'n,lf	4	2	3	0
C'pbell,rf	5	1	4	0	Cooke,cf	3	2	2	0
Melillo,2b	5	3	3	2	Porter,rf	4	4	1	0
Grube,c	5	2	4	0	Hinkle,c	4	2	8	0
Strange,ss	2	2	3	5	Lary,ss	3	2	2	1
Andrews,p	1	0	0	1	Rhodes,p	2	0	0	0
Newsom,p	0	0	0	0	Pennock,p	1	0	0	0
*Garms	1	0	0	0	Osterm'r,p	2	1	0	2
Coffman,p	0	0	0	0					
Wells,p	0	0	0	0	Totals	39	17	27	9
†Clift	1	0	0	0					
McAfee,p	0	0	0	0					
‡Hemsley	0	0	0	0					
Mills,p	1	0	0	0					
Totals	40	13	24	9					

*Batted for Newsom in the fourth.
†Batted for Wells in the fifth.
‡Batted for McAfee in the seventh.

St. Louis	2	0	0	2	3	0	1	0	1	— 9
Boston	1	1	4	5	0	3	0	0	x	—14

Runs—Bejma, West, Pepper, Campbell, Melillo (3), Grube, Strange, Werber (2), Morgan, R. Johnson (2), Cooke (3), Porter (4), Hinkle, Lary. Error—Werber. Runs batted in—Burns, Campbell, Garms, Bejma (3), Melillo, Grube, Strange, Cissell, R. Johnson (2), Cooke (2), Porter (3), Hinkle, Lary (3), Rhodes (2). Two-base hits—Strange, Lary, R. Johnson, Hinkle, Cooke. Three-base hits—Burns, Porter. Stolen bases—Werber, Lary. Double play—Strange to Melillo to Burns. Left on bases—St. Louis, 11; Boston, 9. First base on balls—Off Andrews, 4; off Newsom, 1; off Coffman, 1; off Mills, 2; off Rhodes, 3; off Ostermueller, 3. Struck out—By Andrews, 2; by Mills, 1; by Rhodes, 2; by Ostermueller, 6. Hits—Off Andrews, 4 in 2 1-3 innings; off Newsom, 2 in 2-3 inning; off Coffman, 3 in 1-3 inning; off Wells, 2 in 2-3 inning; off McAfee, 5 in 2 innings; off Mills, 1 in 2 innings; off Rhodes, 5 in 3 innings (none out in 4th); off Pennock, 4 in 1 inning (none out in 5th); off Ostermueller, 4 in 5 innings. Hit by pitched ball—By Rhodes (Bejma). Winning pitcher—Ostermueller. Losing pitcher—Andrews. Umpires—Geisel and Moriarty. Time of game—Two hours 50 minutes.

Crawford Wins, Giving Australia Paris Series

PARIS, June 18 (AP).—For a few brief minutes today Jack Crawford returned to his form of 1933, when he won all but one of the major tennis championships of the world, and his spurt was good enough to send Australia into the final round of the European zone Davis Cup play.

Trailing Christian Boussus, of France, 2 sets to 1, and 2 games to 4 in the fourth set of the crucial fourth match of the series, Crawford put on a spurt of beautiful tennis to win 10 straight games, clinch the match and win the series.

The scores were 2—6, 6—2, 4—6, 6—4, 6—0.

The victory gave Australia the necessary third match of the five and qualified the team to meet Czechoslovakia in the zone final. The winner there will play the United States in the interzone contest for the right to challenge England for the cup.

It was well that Crawford won, because young Andre Merlin, who defeated the Aussie captain Saturday, also trimmed Vivian McGrath, 4—6, 6—1, 6—3, 6—0. McGrath, who played listlessly and got a booing from part of the crowd for it, might have done better if the match had meant anything. But again he might not have been able to beat the Frenchman even if the series had been at stake.

The whole series was one of upsets. First Merlin beat Crawford, then McGrath upset Boussus and as a climax Crawford and Adrian Quist yesterday defeated the favored French veterans, Jean Borotra and Jacques Brugnon, in the doubles.

The showing of France this year was the worst in 13 years of cup warfare. They were in the challenge round in 1925 and 1926 before taking the cup from the United States in 1927 and were European zone winners in 1922, '23 and '24.

Chisox Defeat Macks Twice, 3-2 and 5-0

Philadelphia, June 18 (AP).—The Chicago White Sox took both ends of a double-header from the Philadelphia Athletics today, winning the first game, 3 to 2, and the second, abbreviated to five innings, 5 to 0. The second game was called with one out after the Athletics had counted two runs in the sixth, the score reverting to the fifth inning.

Chicago.	AB	H	O	A	Phila.	AB	H	O	A
Uhalt,rf	4	1	0	0	Cramer,cf	4	1	3	0
Haas,cf	4	0	3	0	Warstler,2b	3	0	3	3
Bonura,1b	4	0	13	0	Johnson,lf	4	2	2	0
Simmons,lf	4	2	3	0	Foxx,1b	4	2	12	0
Boken,2b	4	1	2	2	McNair,ss	4	1	1	2
Dykes,3b	3	1	0	2	Coleman,rf	2	0	2	0
Cham'n,ss	4	1	3	6	Higgins,3b	3	0	3	7
Madjeski,c	4	1	3	1	Berry,c	2	0	1	0
E'nshaw,p	3	0	0	2	*Finney	1	0	0	0
					Hayes,c	0	0	0	1
Totals	34	7	27	13	Cain,p	2	0	0	3
					†Marcum	1	0	0	0
					Dietrich,p	0	0	0	1
					Totals	30	6	27	17

*Batted for Berry in eighth.
†Batted for Cain in eighth.

Chicago	0	0	0	0	0	0	0	3	0	—3
Athletics	0	0	0	1	0	1	0	0	0	—2

Runs—Uhalt, Bonura, Simmons, Johnson. Errors—Foxx, McNair (2), Higgins. Runs batted in—Simmons, Dykes, Johnson (2). Two-base hit—Uhalt. Three-base hit—Foxx. Home runs—Johnson (2). Sacrifices—Warstler, Earnshaw. Double plays—Higgins to Warstler; Higgins to Warstler to Foxx; Chamberlin to Boken to Bonura. Left on bases—Chicago, 7; Philadelphia, 3. First base on balls—Off Earnshaw, 1; off Cain, 2. Struck out—By Earnshaw, 2; by Cain, 1. Hits—Off Cain, 7 in 8 innings; off Dietrich, none in 1 inning. Losing pitcher, Cain. Umpires—Dinneen, Hildebrand and Summers. Time of game—One hour and 52 minutes.

Second Game.

Chicago.	AB	H	O	A	Phila.	AB	H	O	A
Uhalt,rf	3	1	2	0	Cramer,cf	1	0	2	0
Haas,cf	2	1	0	0	Warstler,2b	3	1	1	1
Bonura,1b	2	0	5	0	Johnson,lf	3	0	0	0
Simmons,lf	2	1	0	0	Foxx,1b	1	0	6	0
Boken,2b	3	2	0	1	McNair,ss	2	0	1	2
Dykes,3b	3	1	2	2	Coleman,rf	0	0	0	0
Cham'n,ss	2	0	1	1	Finney,rf	2	0	1	0
Madjeski,c	3	0	5	1	Higgins,3b	2	1	0	1
Tietje,p	2	1	0	2	Berry,c	1	0	2	0
					*Marcum	1	0	0	0
Totals	22	7	15	7	Hayes,c	0	0	2	0
					Benton,p	0	0	0	0
					Mahaffey,p	1	0	0	0
					†Miller	1	0	0	0
					Totals	18	2	15	4

*Batted for Berry in fourth.
†Batted for Mahaffey in fifth.

Chicago	0	5	0	0	0	—5
Philadelphia	0	0	0	0	0	—0

Runs, Uhalt, Simmons, Boken, Chamberlin, Tietje. Errors—Boken (2), Mahaffey. Runs batted in—Tietje (3), Haas (2). Two-base hits—Tietje, Higgins. Three-base hit—Haas. Double play—Higgins to Warstler to Foxx. Left on bases—Chicago, 4; Philadelphia, 6. First base on balls—Off Tietje, 3; off Benton, 3; off Mahaffey, 1. Struck out—By Tietje, 2; by Benton, 2; by Mahaffey, 2. Hits—Off Benton, 5 in 1 2-3 innings; off Mahaffey, 2 in 3 1-3 innings. Wild pitch—Mahaffey. Losing pitcher—Benton. Umpires—Summers, Hildebrand and Dinneen. Time of game—One hour and 29 minutes.

Manush, Idle, Takes Bat Lead in League

It's an idle day that blows some good—for Heinie Manush.

Yesterday, the Nats' star left-fielder was kept from playing when the Washington-Cleveland game was postponed by rain at Griffith Stadium, and Manush was literally forced into the American League batting leadership over Charley Gehringer, of Detroit.

Manush this morning tops the league with an average of .403, while Gehringer, who was able to get only one hit out of four official tries in the Tiger-Yankee game at New York, dropped three points in the averages to .400.

Sun Celtic Captures Detroit Race in Mud

Detroit, June 18 (AP).—Sun Celtic, a mud runner, found the sloppy track at the Detroit Fair Grounds to his liking today and carried the Fairfield Stables colors home in front in the $1,000 Traverse City Purse, featured fifth event.

Leading Hitters

American League.

	G	AB	R	H	Ave.
Manush, Wash.	55	231	43	93	.403
G'ringer, Det.	56	215	53	86	.400
Travis, Wash.	40	151	25	59	.391
Vosmik, Clev.	44	172	29	63	.366
Gehrig, N. Y.	53	209	48	75	.359

National League.

	G	AB	R	H	Ave.
M'wick, St. L.	54	223	50	84	.377
Terry, N. Y.	56	219	44	79	.361
Leslie, Bklyn.	57	223	31	80	.359
Urbanski, Bos.	54	235	47	84	.358
Vaughn, Pitts.	51	182	54	63	.346

BASEBALL Doubleheader 1st Game 1:30
Washington vs. Cleveland
AMERICAN LEAGUE PARK
Tickets at Park, 9 a. m.

Cornell Given Tuesday Date For Fights

Joe Turner Applies for Mondays; Switch May Be Arranged.

A BIG league battle of promotorial wits was portended in local cloutdom yesterday as the boxing commission tentatively authorized the staging of bouts every Tuesday in an outdoor Georgetown arena under the promotion of C. E. (Fats) Cornell, and impresario Joe Turner made formal application to hold his Griffith Stadium shows Mondays instead of Fridays.

The application of Cornell, who plans to erect a stadium at Thirty-first and K streets northwest, was approved by the commission pending posting of the required bond. Turner's request was declined for the time being, but the commission promised to attempt to arrange a switch in days of the week with one of the other licensed promoters now operating or planning to operate.

Start Next Week.

If possible, Cornell will stage his first card a week from today, scaling the admission prices at 50 cents, 75 cents and $1—a new low for local boxing. His site, a concrete base about 250 feet square, will allow for erection of stands to accommodate 5,000 or more.

In his formal application for a switch in dates, Turner pointed out to the commission that operating on Friday left him no date to fall back on in case inclement weather forced postponement of one of his cards. Inasmuch as he is booking National attractions, he explained, it often would be impossible for him to hold top bouts together for a solid week's postponement, but if he was granted the Monday date, he could postpone to some later day in the week if necessary.

May Swith Dates.

Turner stated further that the Riding and Hunt Club, which operates indoors, not being hampered by the weather, would not have to postpone bouts in the summertime and could therefore operate on some later day than the Monday night assigned to it without difficulty.

NORTH BEACH
Chesapeake Beach
by BUS

$1 ROUND TRIP 1 Day Only
Ticket Good Any Time ... $1.50
A splendid day's outing—bathing, fishing, amusements. Why not go tomorrow . . . take the children . . . spend a happy, care-free day . . . return refreshed, rested.
Buses Leave Star Terminal, 403 11th St. N.W.
NA. 7715 ST. 8327 ST. 9495
W. M. & A. Motor Lines, Inc.

Two-Base Hit By Pete Fox Decisive

Ruth and Gehrig Fail in Ninth With Two Mates on Bases.

Gehrig and Crosetti Hit Homers; Ninth Win for Marberry.

NEW YORK, June 18 (AP).—The Detroit Tigers defeated the New York Yankees, 6 to 5, today and drew up within four percentage points of the American League-Leading New Yorkers. A double by Pete Fox in the ninth, scoring Mickey Cochrane and Joyner White, gave the Tigers victory, which also gave Detroit an even break so far in the series.

The failure of Babe Ruth and Lou Gehrig, the Yankees' huskiest bombardiers, in the ninth, with two men on base were vital factors in the Tigers' triumph.

Ruth went in as a pinch-hitter for Red Rolfe when there was one out and fanned. Gerhig hit a slow roller to Gehringer for the final out.

Homers by Gehrig, Crosetti.

Earlier, however, Gehrig and Frank Crosetti gave the New Yorkers four runs. Crosetti hit a homer with two on in the third to account for three tallies, while Gehrig connected for his seventeenth circuit clout with none on in the fifth.

Both Russell Van Atta and Fred Marberry, the rival starting pitchers, were pounded hard. The Tigers knocked Van Atta out of the box in the first part of the sixth inning after nicking the Yankee moundsman for eight hits and four runs. Grizzly Burleigh Grimes finished for the Yankees.

Marberry went eight innings for the Tigers after which he was succeeded by Elon Hogsett. It was Marberry's ninth win of the season

Detroit.	AB	H	O	A	New York.	AB	H	O
Fox,rf	5	2	0	0	Combs,cf	3	2	1
Walker,cf	4	2	5	0	‡Lazzeri	0	0	0
Goslin,lf	5	1	4	0	‖Walker	0	0	0
Gehr'r,2b	4	1	1	5	Rolfe,ss	4	0	4
Rogell,ss	2	1	2	6	§Ruth	1	0	0
Gr'berg,1b	4	1	9	3	Chapman,lf	4	2	2
Hayw'th,c	3	1	1	1	Gehrig,1b	5	2	13
Cochrane,c	0	0	2	0	Dickey,c	4	0	2
Owen,3b	4	2	2	0	Hoag,rf	4	1	1
Marberry,p	3	0	1	0	Crosetti,3b	4	1	2
*White	0	0	0	0	Heffner,2b	4	0	2
Hogsett,p	0	0	0	0	VanAtta,p	2	1	0
					Grimes,p	1	0	0
Totals	34	11	27	15	†Ruffing	1	0	0
					Totals	37	9	27

*Batted for Marberry in ninth.
†Batted for Grimes in ninth.
‡Batted for Combs in ninth.
§Batted for Rolfe in ninth.
‖Ran for Lazzeri in ninth.

Detroit	0	0	0	2	0	2	0	0	2	—
New York	0	1	3	0	1	0	0	0	0	—

Runs—Walker, Goslin, Gehringer, Rogell, Cochrane, White, Gehrig (2), Dickey, Hoag, Crosetti. Errors—Rogell (2), Marberry. Runs batted in—Van Atta, Crosetti (3), Rogell, Greenberg (2), Gehrig, Fox (2). Two-base hits—Rogell, Fox. Home runs—Crosetti, Gehrig. Stolen bases—Combs, Walker. Double plays—Dickey to Rolfe; Greenberg to Rogell to Gehringer; Gehringer to Rogell to Greenberg; Chapman to Heffner. Left on bases—Detroit, 6; New York, 8. First base on balls—Off Marberry, 2; off Van Atta, off Grimes, 4; off Hogsett, 1. Struck out—By Marberry, 1; by Hogsett, 2; by Van Atta, 1. Hits—Off Van Atta, 8 in 5 1-3 innings; off Grimes, 3 in 3 2-3 innings; off Marberry, 8 in 8 innings; off Hogsett, 1 in 1 inning. Wild pitches—Marberry, Hogsett. Winning pitcher—Marberry. Losing pitcher—Grimes. Umpires—Owens and McGowan. Time of game—Two hours and three minutes.

Little Is in Wyoming Resting for Tourney

Cheyenne, Wyo., June 18 (AP).—Back from the golfing wars, W. Lawson Little, British amateur champion, rested at the home of friends here today.

He declared himself weary from tournaments, exhibitions and travel but announced he would enter the trans-Mississippi tournament which begins June 26 at Dallas, Tex. Little said the trans-Mississippi will be probably the last tournament he will enter until the American National Amateur next September.

Black Helen Winner At Washington Park

Washington Park, Ill., June 18 (AP).—Black Helen, a 2-year-old daughter of Black Toney, carried the colors of Col. E. R. Bradley to a sensational victory in the West Pullman Purse today, galloping the five furlongs in the exceptional time of 59 3-5 seconds.

Hasty Glance beat out Albuquerque for the place. Black Helen paid $5.94.

!

Good morning! Flannel finish worsteds, dressy hard-face worsteds, stripes or plaids or checks, colorings and rich blends that will impress you. Schloss tailoring of an order that has won nation-wide fame in the clothing industry. Such suits now on sale in our special event, $22.75, $27.75, $32.75.

Meyers
MENS SHOP
1331 F STREET

Timber Fire Pays $106 and Figures in "Daily Double" of $401 at Charles Town

Harris Wins Sixth Purse Of Meet

Virginian's $140 Worth of Horses Bring Him $1,200 in Purses.

Cantroud Annexes Nose Decision in Feature, Repeal Is Second.

By Walter Haight
(Post Staff Correspondent).

CHARLES TOWN, W. Va., June 18.—Unfortunately for Johnny Harris, of Fredericksburg, Va., this meeing of the Shenandoah Valley Jockey Club will come to a close on July 4. Nothing would please Harris more than to see the bangtails contest here for the rest of the summer, because, if they did he might go back across the Blue Ridge Mountains with the race track tucked under his arm.

Yards and yards of publicity before this meeting revealed that this stable and that would race here, but not one word that Johnny Harris, of Fredericksburg, would bring along three horses. There was a reason. Harris had invested exactly $140 in these three alleged horses and even his friends smiled at the amount of oats they would consume at Harris' expense. However, what a whale of a difference three weeks make.

Sixth Winning Purse.

Today, Harris collected his sixth winning purse of the meeting, which brings the total earned by his $140 horses to $1,200. Add to this $500 that Harris took when one of his nags, Mazyniatia, was claimed from him and we see that the Virginian has made a fair profit. Of course, there is betting down under the stands and a winning owner hardly loses money on his own horses.

Harris sent a $75 horse to the post in the first race today. It was Timber Fire and he splashed through the mud and rain to win by four lengths over a fair field. Those who braved the elements to attend the races didn't like Timber Fire as a betting proposition and they were even less enthused about Jockey Day, who had the mount. Thus Timber Fire was able to jolt the crowd with a $106 mutuel.

Double Pays $401.40.

But that is only half of it. Timber Fire was on the front end of the daily double, which paid $401.40 and set a new record for the parlay bet here in the mountains. Small Change, a heavily-played second choice, completed the double.

Guy Bedwell again had a hand in winning the feature race. His Cantroud, backed down to 90 cents on the dollar, managed to nip Repeal by a nose in a finish battle that saw young Francis Weir ride his second winner of the day and bring his total to 24 for the meeting.

Dingle Netmen Defeat Martinsburg Team

Cumberland, Md., June 18 (Spl.). The Dingle Tennis Club of this city continued its winning streak by defeating the Martinsburg Tennis Club, of Martinsburg, W. Va., on the Dingle, Celanese and Cumberland Country Club courts, 6—5, making a third straight match, having previously won over Hagerstown and Altoona. The locals won four singles and two doubles. The results follow:

Singles—Walter Davis (Dingle) defeated Robert Whitacre, 6—2, 6—2; James Dyche (Dingle) defeated William White, 6—3, 7—5; Schell Miller (Dingle) defeated George Hollis, 6—4, 5—7, 6—3; Robert Bane (Dingle) defeated Hopp Caskey, 8—6, 6—3; Douglas Thomas (Martinsburg) defeated Robert Chandlee, 6—1, 6—1; M. Homer (Martinsburg) defeated Russell Ponton, 6—2, 6—2; H. Snyder (Martinsburg) defeated B. Finan, 7—9, 7—5, 6—3; J. Melvin Kilmer (Martinsburg) defeated Don Chase, 10—8, 1—6, 6—4.

Doubles—William H. Oswald and Loraine Eisenberg (Dingle) defeated Whitacre and Caskey, 1—6, 7—5, 6—3; Chase and Miller (Dingle) defeated White and Hollis, 6—4, 6—3; Thomas and M. Homer (Martinsburg) defeated Davis and Chandlee, 6—1, 8—6.

Frizellburg Nine Wins Over Westminster A.C.

Westminster, Md., June 18 (Spl.). In a hard-fought contest yesterday, Frizellburg A. C. defeated the Westminster Black Sox, with a score of 4 to 2. Next Sunday Frizellburg will play Westminster A. C. on the Herr Diamond and the following week will meet the Alameda A. C. of Baltimore on the Frizellburg diamond.

Racing Selections

Detroit.
(For sloppy track.)
1—Debs Delight, Treasure Ship, Zevson.
2—Aunt Flor, Bartering Kate, Customer.
3—Don Vern, Curaissier, Midshipman.
4—Sun Tea Party, Doubleton, Miss Angelo.
5—Bright Bubble, Six Bells, Fritter Circle.
6—Electric Gaff, Catino, Lotta Airs.
7—Gallop Along, Frumper, On Leave.
Best bet—Aunt Flor.
—Louisville Times (A.P.).

Washington Park.
(For fast track.)
1—Flagbearer, Ervast, Bag Smasher.
2—Ross, Bubbling Mate, Our Prince.
3—Durga, Deets Campfire, Black Joe.
4—Jewelry, Sir Richard, Jay D.
5—Ridgview, Sir Ten, Dust Girl.
6—Dist Dat, Gaillardia, Gift of Roses.
7—Polyfon, Gay Bird, Polyhite.
8—Longus, Barney Sexton, Sallie Bourland.
Best bet—Longus.
—Louisville Times (A.P.).

Dufferin Park.
(For good track.)
1—Pot au Mint, Sass, Jere.
2—Ville Crest, Candyman, Babe Gaiety.
3—Single A., Federal Reserve, Bald Crest.
4—Meloy, Newgro, Stormer.
5—Chips, Lady Hockberger, Candle Fly.
6—Doer, Cudgeldoe, Granite Rock.
7—Dark Sini, George De Mar, Gift o' Gab.
Best bet—Dark Sini.
—Louisville Times (A.P.).

Aqueduct.
1—Distracting, Prince Comixa, Bull Fighter.
2—Blackcock, Snake Charmer, Heather.
3—Trickling, John Werring, Amusing.
4—Open Range, Faireno, Dark Winter.
5—Pomponius, Spanish Way, Jesting.
6—Friar Mark, Lanarier, Baby Chard.
Best bet—Open Range.
(A. P. Consensus.)

Latonia.
(For sloppy track.)
1—Johnny O., Empress Wu, Golden Tone.
2—Proud Princess, Delma Dunn, Sue Terry.
3—War Pledge, Murpher's Luck, Potterton.
4—Pokeaway, Gobet, Leo B.
5—Cayuga, Pole's Flag, Roxie Weidel.
6—Smear, Onside, Broadcaster.
7—Habanero, Whymask, Hoosier's Pride.
8—Jodie K., Stop Gap, Vensee.
Best bet—Smear.
—Louisville Times (A.P.).

Chart of Charles Town Races

Monday, June 18, 1934.

WEATHER, RAINING. TRACK, MUDDY.

FIRST RACE—Five furlongs. Purse, $250; claiming. For 3-year-olds. Start good for all but Wise Mollie. Won easily; place, driving. Went to post at 2:30. Off at 2:38. Winner, J. T. Harris' ch. g. (3), by Tall Timber—Corlette. Trained by owner. Value to winner, $200; second, $35; third, $15. Time, 1:04 2-5.

Horses	Wgt.	Post	St.	¼	½	Str.	Fin.	Jockeys	Straight
TIMBER FIRE	113	6	1	1^{1}	1½	1^{3}	1^{4}	Day	$52.00
BOOGIE MAN	107	1	2	2^{h}	2^{1}	2¼	2½	Yowell	6.50
EASTER HERALD	113	9	6	$5^{1½}$	4¼	4¼	3^{nk}	Feltner	3.50
NANCY KHAN	107	4	4	3^{1}	5^{1}	5^{1}	4^{1}	O'Malley	15.80
GIGGLEY ANN	107	8	5	4^{1}	3^{1}	3^{h}	$5^{1½}$	Fowler	4.00
JEANNETTE K	107	10	9	9^{2}	7^{2}	7^{1}	6^{h}	Weir	22.90
THREE GRAND	107	2	3	6^{1}	6^{1}	6^{1}	7^{h}	Quattlebaum	91.80
WISE MOLLIE	109	3	10	7^{1}	8^{1}	8^{2}	$8^{1½}$	Prain	3.00
FIZZ BANG	113	7	7	8^{1}	9^{1}	9^{1}	9^{4}	Munoz	29.90
STONE BRUISE	106	5	8	10	10	10	10	Cuisimano	12.70

Two-dollar mutuels paid—TIMBER FIRE, $106.00, $20.00, $6.40; BOOGIE MAN, $7.80, $5.00; EASTER HERALD, $3.40.

TIMBER FIRE, first away, was rushed into the lead at once and, steadied along in front, drew out easily when asked and won with speed in reserve. BOOGIE MAN, always a forward factor, saved ground throughout, but was no match for the winner. EASTER HERALD, forced to race on outside, finished strong.

SECOND RACE—Five furlongs. Purse, $250; claiming. For 2-year-olds. Start good. Won driving; place, same. Went to post at 3:01. Off at 3:02. Winner, G. C. Overcash's ch. g. (2), by Sun Edwin—Ladoret. Trained by E. Brining. Value to winner, $200; second, $35; third, $15. Time, 1:04 1-5.

Horses	Wgt.	Post	St.	¼	½	Str.	Fin.	Jockeys	Straight
ADO	114	4	4	3^{h}	3^{1}	2^{1}	1^{h}	Prain	†$5.80
WISE PETE	116	2	2	$2^{1½}$	1^{1}	1^{1}	2^{h}	Day	1.40
AUFOIN	109	7	6	5^{1}	4^{1}	4^{1}	3^{1}	Weir	5.50
LINNIE	113	1	1	1^{1}	2^{1}	3¼	4^{1}	O'Malley	12.00
PARADE ON	109	3	3	4^{h}	5^{1}	$5^{1½}$	5^{4}	Yowell	2.40
MADAM FOX	106	6	7	7	7	7	6^{h}	Feltner	28.90
KHARAON	111	5	5	6^{h}	6^{1}	6^{1}	7	Gaither	†

†Overcash entry.

Two-dollar mutuels paid—ADO (entry), $13.60, $4.60, $3.20; WISE PETE, $3.60, $2.80; AUFOIN, $3.20.

ADO, raced into a contending position on the outside from the start, was carried wide by WISE PETE entering the stretch, wore the latter down and just got up. WISE PETE was hustled into command on the back stretch, bore out and hung on well. AUFOIN raced evenly and closed stoutly.

THIRD RACE—Five furlongs. Purse, $250; claiming. For 3-year-olds and upward. Start good. Won driving; place, same. Went to post at 3:22. Off at 3:24. Winner, Mrs. N. Bond's b. g. (4), by Aromatic—Petty Cash. Trained by J. B. Bond. Value to winner, $200; second, $35; third, $15. Time, 1:02 4-5.

Horses	Wgt.	Post	St.	¼	½	Str.	Fin.	Jockeys	Straight
SMALL CHANGE	113	2	3	$1^{1½}$	$1^{1½}$	1^{1}	$1^{1½}$	Weir	$1.70
CURLING	104	6	4	2^{h}	2½	$2^{1½}$	2^{1}	Yowell	1.60
WANDERING JIM	109	1	1	3^{1}	3^{1}	3^{1}	3^{4}	Fowler	6.00
BIG DIPPER	118	3	2	5^{h}	5^{h}	4^{1}	4^{1}	Cox	9.90
RADIAL	113	7	8	6^{1}	6^{1}	5^{1}	$5^{1½}$	Jackson	29.90
BONNIE DHU	107	8	7	4^{1}	4^{1}	6^{1}	6^{1}	Quattlebaum	26.30
PERSIA SWEEP	113	5	5	7^{1}	7^{1}	7^{1}	$7^{1½}$	Gaither	23.70
LITERATE	107	4	6	8	8	8	8	O'Malley	34.50

Two-dollar mutuels paid—SMALL CHANGE, $5.40, $3.00, $2.20; CURLING, $3.00, $2.40; BIG DIPPER, $2.60.

SMALL CHANGE, away well and favoring the going, had good speed to take command at once, was steadied along in front and, saving ground, had enough left to hold CURLING safe. Latter, always a forward factor throughout, could not get to the winner. BIG DIPPER, away well, could not match the speed of the leaders.

DAILY DOUBLE PAID $401.40.

FOURTH RACE—Six and a half furlongs. Purse, $250; claiming. For 3-year-olds and upward. Start good. Won driving; place, same. Went to post at 3:46. Off at 3:47½. Winner, Mrs. C. P. Miles, jr.'s b. m. (5), by St. Henry—Ildiko. Trained by C. P. Miles, jr. Value to winner, $200; second, $35; third, $15. Time, 1:25 3-5.

Horses	Wgt.	Post	St.	¼	½	Str.	Fin.	Jockeys	Straight
BLESS HER HEART	111	3	1	1^{h}	1½	1¼	1^{nk}	Gaither	$12.30
FREE ADVICE	116	6	6	4^{1}	3^{1}	3^{1}	2¼	O'Malley	6.20
BOKIE B	100	2	4	3^{1}	2^{1}	2^{1}	3^{1}	Weir	1.20
SELFISH GAIN	106	4	2	5^{8}	5^{1}	$4^{1½}$	4^{1}	Quattlebaum	6.00
JOB'S DIDO	109	5	3	2^{h}	4^{1}	5^{1}	5^{1}	Yowell	2.80
WEST END	111	1	5	6	6	6	6	Steen	19.50

Two-dollar mutuels paid—BLESS HER HEART, $26.60, $12.20, $4.40; FREE ADVICE, $8.00, $3.40; BOKIE B., $2.80.

BLESS HER HEART had good speed to get to the front at once, shook off JOBS DIDO after three furlongs, went slightly wide entering the stretch and had to be kept under pressure. FREE ADVICE lacked early speed, moved up strongly on the far turn, secured racing room on inner rail entering stretch and closed stoutly.

FIFTH RACE—Six and a half furlongs. Purse, $250; claiming. For 3-year-olds. Start good from gates. Won driving; place, same. Went to post at 4:09½. Off at 4:10. Winner, N. B. Steward's ch. c. (3), by Canter—Cloud Burst II. Trained by H. G. Bedwell. Value to winner, $200; second, $35; third, $15. Time, 0:26, 0:38 2-5, 0:51, 1:18 2-5, 1:24 4-5.

Horses	Wgt.	Post	St.	¼	½	Str.	Fin.	Jockeys	Straight
CANTROUD	111	6	6	4½	2^{h}	2^{2}	1^{ns}	Weir	$0.90
REPEAL	118	5	3	2^{h}	1^{2}	1^{1}	2^{2}	Quattlebaum	4.60
THIS PLAY	111	1	1	5^{2}	4¼	4^{2}	3¼	Gaither	7.90
CROSSING OVER	112	2	4	3^{1}	3^{1}	3¼	$4^{1½}$	Day	9.90
PLATEAU	103	4	5	1^{1}	5^{3}	5^{3}	5^{4}	Yowell	12.00
LODORUS	109	3	2	6	6	6	6	Prain	6.60

Two-dollar mutuels paid—CANTROUD, $3.80, $2.80, $2.40; REPEAL, $3.80, $3.40; THIS PLAY, $5.40.

CANTROUD, slow as usual to find his best speed, moved up stoutly on the back stretch, drew on even terms with REPEAL in the stretch, and was up on the outside in the final stride. REPEAL raced PLATEAU into submission to take command on the back stretch, was steadied along in front, and just failed to last. THIS PLAY raced evenly and closed well. CROSSING OVER had some speed, but was tiring. PLATEAU stopped. LODORUS was never a factor.

SIXTH RACE—One and one-sixteenth miles. Purse, $250; claiming. For 3 and 4-year-olds. Start good from gates. Won easily; place, driving. Went to post at 4:36½. Off at 4:37. Winner, F. Corbett's b. f. (3), by Donnacona—Dulcina II. Trained by owner. Value to winner, $200; second, $35; third, $15. Time, 0:25, 0:50 2-5, 1:17 1-5, 1:45 2-5, 1:52 2-5.

Horses	Wgt.	Post	St.	¼	½	¾	Str.	Fin.	Jockeys	Straight
DONA DULCIN	103	1	1	1^{1}	1^{1}	$1^{1½}$	$1^{1½}$	1^{5}	Yowell	$2.00
BAY WRACK	110	3	2	$5^{1½}$	6^{10}	$4^{1½}$	3^{2}	2^{ns}	Quattlebaum	12.70
MERRY MISS	110	2	5	$4^{1½}$	$3^{1½}$	$2^{1½}$	$2^{1½}$	3^{10}	Weir	1.30
EVENING CHIMES	107	4	3	$2^{1½}$	$2^{1½}$	$3^{1½}$	4^{6}	4^{1}	Bardales	12.60
HUPPY	110	6	6	6^{2}	4½	5^{3}	5^{1}	5^{1}	Lauch	13.50
TRUE JOHN	111	5	4	$3^{1½}$	5^{2}	6^{20}	6^{20}	6^{20}	Steen	7.90
AMBER STAR	116	7	7	7	7	7	7	7	Tryon	32.60

Two-dollar mutuels paid—DONA DULCIN, $6.00, $3.80, $2.40; BAY WRACK, $8.40, $3.00; MERRY MISS, $2.40.

DONA DULCIN, away well and favored by the going, was sent into a commanding lead at once, increased her lead at will, and was never threatened. BAY WRACK, slow to find his speed, closed very fast and wore MERRY MISS down in the final strides. The latter had good speed and held on well. EVENING CHIMES had early speed, but stopped. HUPPY could not reach contention. TRUE JOHN quit.

SEVENTH RACE—One and one-sixteenth miles. Purse, $250; claiming. For 3-year-olds and upward. Start good from gates. Won driving; place, same. Went to post at 5:02½. Off at 5:04. Winner, V. H. McMullen's b. g. (4), by Baisneur—Centime. Trained by W. J. Hyde. Value to winner, $200; second, $35; third, $15. Time, 0:25, 0:51, 1:17, 1:47, 1:54 1-5.

Horses	Wgt.	Post	St.	¼	½	¾	Str.	Fin.	Jockeys	Straight
NO MISTAKE	115	2	1	$3^{1½}$	3^{2}	3^{2}	3^{h}	1^{ns}	O'Malley	$5.00
TRANSCRIBE	112	6	6	2½	2^{2}	2^{1}	2^{1}	2^{ns}	Quattlebaum	5.40
PINK POST	115	4	2	1^{1}	$1^{1½}$	1^{1}	1^{1}	3^{1}	Lauch	12.90
DUNSTAR	107	7	9	8^{h}	6^{1}	5^{3}	5¼	4^{2}	Prieto	12.90
CHANGEABLE	111	9	8	4^{1}	4^{h}	4¼	4^{4}	$5^{1½}$	Weir	2.50
CONCORD	115	8	5	5½	5¼	$6^{1½}$	$6^{1½}$	$6^{1½}$	Yingling	41.60
MUSKODAY	117	3	7	6^{1}	7^{1}	7^{3}	7^{3}	7^{h}	Tromberlo	11.10
DUNAIR	110	1	3	9	8^{1}	8^{1}	8^{10}	8^{20}	Yowell	3.10
EASTER MEDAL	110	5	4	7½	9	9	9	9	Morrissey	41.60

Two-dollar mutuels paid—NO MISTAKE, $12.00, $6.40, $4.80; TRANSCRIBE, $6.00, $7.80; PINK POST, $8.60.

NO MISTAKE, well up throughout, was forced to take up when attempting to get through on the inside on the final turn, came around the outside and closed fast to get up in the final stride. TRANSCRIBE, a forward factor at all times, closed stoutly, but could not withstand the challenge of the winner. PINK POST had good speed to set the pace, saved ground throughout, and just failed to last. DUNSTAR, slow to find his best speed, closed very fast. CHANGEABLE was unable to better her position. MUSKODAY lacked speed and was never a factor.

At the Post . . .

with **Bill Bennings.**

Dear Al: Charles Town, June 18.

Please don't show this article to Clocker Mike. You can take that guy or leave him. Personally, I'm taking him from now on. I don't mean that I'm going to be too "high" on him, but I'm going to pay just a little more attention to him. I was deep in that seventh race Sunday night when Mike came in all out of breath and said, "No Mistake." I asked him if that was another one of his pipe dreams, but he insisted that I put the horse on top. I did, making a note, of course, that it was Mike's special. The horse won at a $12 mutuel, as you know. Tonight Mike ate a double order of this and a double order of that, and I just paid the bill while he strutted to the door like a stuffed hen. No Mistake brought Bennings, Inc., its third winner of the day.

BILL.

First race—Jane Porter is bred for the muddy going, and if the track stays soft I'm going to try to make her escape the maiden ranks here. **Golden Measure** and **Golden Vein** appear to have the edge on the others.

Second race—Sea Finn and **Buck Langhorne** will battle it out for the main award in this sprint or I miss my guess. The first named would prefer an off track but can step on the gas if the course dries out. **Viva Pete** has a fighting chance to split the top pair.

Third race—The Gen finally came through with a race that smacked of his old form and off that effort I'm placing him on the top of the heap here. **Hosain** will draw a lot of play but will have to improve to stop **The Gen**. Clocker Mike has been whispering about **En Passant** in the mud.

Fourth race—Aella is going to be hard to catch in this 5-furlong dash. She has her speed now and deserves a chance at the main end of the purse. **HHappy Lope** won recently and likes an off track. **Justa Sun Beam** for the other award.

Fifth race—Rustic Cuba, Light Breeze and **Jim Moss** is the order that I prefer in this race. The first-named is at home on any kind of a track and is sharp as a tack now.

Sixth race—Sambo G. to hotfoot it home in front of this crew. This is Clocker Mike's special. **Black Dreams, King Bird** and **Pink Post** all figure to take pare in the main running.

Seventh race—Wandrel, Fusco and **Modern Times** to take care of the money places in the finale. Mike's friend, Rudy is still trying to chase **Angry Lass** into a purse.

Frederick Loop Opens Before Large Crowds

Frederick, Md., June 18 (Spl.).—Postponed from last week on account of rain, the Frederick County League got off on its fourteenth season with large crowds in all of the towns.

Frederick defeated Middletown, 9 to 6; Taneytown defeated Brunswick, 3 to 1; Thurmont defeated Woodsboro, 10 to 7, and New Windsor defeated Union Bridge, 5 to 2.

Games scheduled for this week-end, are Taneytown at Frederick, Woodsboro at Brunswick, New Market at Thurmont and Middleton at Union Bridge.

—ADD 38 FREDERICK LEAGUE —BULL

Frederick	AB	H	O	A	Middlet'n	AB	H	O	A
Stine,lf	5	0	1	1	H.R'bers.ss	5	1	2	3
L.Rice,rf	5	2	1	1	C.R'berg,cf	4	2	3	0
Wagner,2b	5	1	4	2	Keller,2b	3	2	2	2
Twenty,cf	5	2	1	1	Ambrose,c	3	0	5	1
Murphy,1b	4	1	10	1	Hauver,1b	4	0	7	4
H'rison,ss	4	1	3	3	W.Rudy,3b	3	1	2	0
Shook,c	4	1	5	0	Kepler,lf	2	0	0	0
Whit're,3b	4	1	2	5	Palmer,rf	4	0	0	0
D.Rice,p	3	0	0	2	A.Rudy,1b	2	0	6	0
					Castle,p	2	0	0	2
Totals	38	9	27	16	D.Rudy,2b	0	0	0	0
					Totals	32	6	27	12

Frederick .... 0 1 1 0 0 0 0 4 3—9
Middletown .... 0 0 0 0 0 0 4 0 0—4

Runs—L. Rice, Wagner, Twenty (3), Murphy (2), Harrison (2), H. Remsberg (2), C. Remsberg, W. Rudy, D. Rudy. Errors—Wagner, Murphy, Harrison, Shook (2), Whitmore, H. Remsberg, W. Rudy. Earned runs—Frederick, 7; Middletown, 4. Two-base hits—Keller, Whitmore. Three-base hits—L. Rice, Twenty, Keller. Sacrifices—D. Rice, Ambrose. Double play—Whitmore to Wagner. First base on balls—Off D. Rice, 6; off Castle, 3; off Hauver, 4. Struck out—By Castle, 3; by Hauver, 3; by D. Rice, 3. Passed balls—Shook (3), Ambrose. Wild pitch—Hauver. Left on bases—Frederick, 9; Middletown, 6. Umpire—Ecker.

Taneyt'n	AB	H	O	A	Brunswick	AB	H	O	A
Bankert,3b	4	0	0	0	Y'nkins,ss	5	1	1	5
Riffle,ss	4	0	0	6	Walker,2b	4	1	2	3
H'cock,cf	4	2	3	0	Smith,cf	2	0	2	0
Wecker,c	4	0	13	1	Orrison,1b	4	0	8	0
Bollin'r,lf	3	0	1	0	Merri'n,rf	4	1	0	0
Ecker,p	3	2	0	0	McQuil'n,lf	4	2	2	0
Ott,rf	3	1	1	0	Barnard,3b	3	0	0	0
Fuss,1b	3	1	7	0	Reed,3b	1	0	0	0
Chen'th,2b	3	0	2	1	Kaetzel,c	1	0	9	2
					Phillips,p	1	0	0	1
Totals	31	6	27	8	*Moler	1	1	0	0
					Totals	35	6	24	11

*Batted for Phillips in ninth inning.
Brunswick .... 0 0 0 0 1 0 0 0 0—1
Taneytown .... 0 0 0 2 0 1 0 0 x—3

Runs—Hitchcock, Bollinger, Ecker, Phillips. Errors—Bollinger, Younkins (3). Earned run—Brunswick. Two-base hits—Ott, Younkins, Walker. Stolen bases—Hitchcock, Fuss. First base on balls—Off Ecker, 4. Struck out—By Ecker, 12; by Phillips, 8. Wild pitch—Ecker. Left on bases—Brunswick, 8; Taneytown, 4. Umpire—Kerr.

N. Wind.	AB	H	O	A	Union Br.	AB	H	O	A
Taylor,3b	3	0	4	2	Bankert,cf	4	0	2	1
Williams,lf	4	2	6	0	Bowman,ss	3	1	4	2
Zepp,2b	4	2	2	3	*Skinner	0	0	0	0
B.Shill'g,p	4	0	1	4	Minnick,ss	1	0	1	0
Baker,ss	3	0	1	3	Brown,rf	4	3	3	0
F'ble,cf,1b	3	1	2	1	T.Kiss,c	4	1	1	0
Haines,rf	2	1	0	0	Behrens,1b	4	0	5	0
Tolbert,rf	1	1	0	0	Young,lf	4	1	3	0
Lantz,c	4	1	3	0	N'demus,3b	4	0	2	1
Smith,1b	3	0	8	0	J.Kiss,2b	3	1	2	0
Kimmey,cf	1	0	0	0	Crouse,p	2	1	0	1
					Moxley,p	1	0	0	0
Totals	32	8	27	13	Totals	33	8	23	5

*Ran for Bowman.
Union Bridge .... 2 0 0 0 0 0 0 0 0—2
New Windsor .... 0 0 1 0 4 0 0 0 x—5

Runs—Taylor, Williams (2), B. Shilling, Baker, Brown, Skinner. Errors—Taylor, T. Kiss, Behrens, Nicodemus, J. Kiss. Earned runs—Union Bridge, 2; New Windsor, 3. Two-base hits—Brown, Williams. Three-base hits—Zepp (2). Sacrifice—Fowble. Double plays—Baker to Zepp to Smith, Bowman (unassisted). Struck out—By Shilling, 3; by Crouse, 1. First base on balls—Off Shilling, 1; off Crouse, 2. Hit by pitched ball—By Crouse (Haines). Hits—Off Crouse, 5 in 4 2-3 innings; off Moxley, 3 in 3 1-3 innings. Umpire—Dorsey.

Thurmont	AB	H	O	A	W'dsboro	AB	H	O	A
Flory,cf	5	1	1	0	Stout,ss	5	0	3	2
S'mers,2b	6	3	2	3	L.B'rick,cf	4	1	3	0
Birely,lf,p	4	1	1	1	C.B'rick,3b	4	3	1	1
Shuff,c	5	3	9	1	L'rman,1b	3	1	11	0
J.Cr'ger,1b	5	0	8	0	Rippeon,rf	4	1	0	0
E.Cr'ger,3b	4	0	3	0	Shank,rf	0	0	0	0
Sh'fer,p,lf	4	0	0	3	Ramsb'g,lf	2	1	1	0
Ward,ss	3	1	1	4	Eaves,lf	2	1	2	0
Fleagle,rf	4	1	1	0	Conroy,2b	4	0	3	3
					Houck,c	4	1	3	0
Totals	40	10	*26	12	Keeney,p	3	0	0	1
					Linton,p	2	0	0	0
					†W.Legore	1	1	0	0
					Totals	38	10	27	8

*L. Barrick out, bunted third strike foul.
†Batted for Leatherman in ninth.
Thurmont .... 1 0 1 0 1 0 1 3 3—10
Woodsboro .... 0 0 0 1 3 0 2 0 1—7

Runs—Flory (3), Summers (2), J. Creeger, Shaffer, Ward (2), Fleagle, Stout (2), L. Barrick, C. Barrick (2), Rippeon, Legore. Errors—Summers (2), E. Creeger, Shaffer, C. Barrick, Leatherman, Houck. Two-base hit—Houck. Three-base hits—Summers (2), Shuff, Rippeon. Sacrifices—Conroy, L. Barrick. Stolen bases—Flory, Feagle, C. Barrick. Double plays—Summers to Ward to J. Creeger. Birely to Shaffer to E. Creeger. First base on balls—Off Keeney, 3; off Linton, 4; off Shaffer, 2; off Birely, 3. Struck out—By Keeney, 2; by Linton, 1; by Shaffer, 6; by Birely, 2. Passed ball—Houck. Hits—Off Shaffer, 8 in 7 innings; off Keeney, 8 in 6 innings.

Pitt Schedules Badgers.

Pittsburgh and Wisconsin have agreed to a home-and-home, two-game football series, the first to be played at Wisconsin, October 17, 1936.

Latonia Entries.

(Associated Press.)

FIRST RACE—Five and one-half furlongs; purse, $600; claiming; for 2-year-olds.
1 Golden Tone ...104 | 5 Judge Barkley ..109
2 *Mission Clock .104 | 6 Golden Throne .118
3 Empress Wu ...112 | 7 Athanette 106
4 Pete O'Donnell .109 | 8 *Johnny O. 104

SECOND RACE—Six furlongs (chute); purse, $600; claiming; for 3-year-olds and upward.
1 Yenoc ....108 | 6 Major Accident .115
2 *Thunder Lou .. 98 | 7 Mimulus 103
3 *Proud Princess .105 | 8 *Delma Dunn ...105
4 Flat Rock ......115 | 9 *Sue Terry 105
5 *Daisy R. ...... 98 |

THIRD RACE—One and one-sixteenth miles; purse, $600; claiming; for 3-year-olds and upward, maidens.
1 Genial Joe ....108 | 10 Alltol 106
2 Murphey's Luck .106 | 11 *Lady Mary 98
3 *Archery ....103 | 12 Pidge 98
4 Jewel Box ......103 | 13 Hepsey's Beau ..108
5 *Pharamald ....102 | 14 *Thistle Par 103
6 *Girl's Memory . 98 | 15 *Donna Wood 98
7 *Big Gold ......103 | 16 Potterton 108
8 Red Forage ....108 | 17 *Whare 103
9 War Pledge ....112 |

FOURTH RACE—Five and one-half furlongs; purse, $600; claiming; for 2-year-olds.
1 Leo B. ....113 | 5 *Virginella 101
2 Idle Wild ......106 | 6 Gobet 109
3 Pokeaway ......112 | 7 Donna Peep 106
4 *Clive ....104 | 8 *Miss Jap 101

FIFTH RACE—Six furlongs (chute); purse, $600; claiming; for 3-year-olds and upward.
1 Cayuga ....118 | 6 Roxie Weidel ...110
2 Polas Flag .....103 | 7 Final Fling 103
3 Landover ....108 | 8 Fleeta Rose 103
4 Balisite ....103 | 9 Quidam 103
5 *Pony Up ....110 | 10 *Clare Bee 108

SIXTH RACE—Six furlongs; purse, $600; the Worthville; claiming; for 3-year-olds and upward.
1 Sabre Slash ....107 | 6 *Smear 112
2 Dusky Dame ....111 | 7 Left Wing 104
3 *Ridge Blond ...100 | 8 Broadcaster 110
4 Princess A. O. .109 | 9 Onside 114
5 *Marie Jean ....104 |

SEVENTH RACE—One and one-eighth miles; purse, $600; claiming; for 3-year-olds and upward.
1 Habanero ....114 | 4 *Skid 111
2 *Southland Lad .113 | 5 *Migosh 106
3 Hoosier's Pride .100 | 6 Whymask 116

EIGHTH RACE—One and one-sixteenth miles; purse, $600; claiming; for 3-year-olds and upward.
1 Flowery Lady ..107 | 7 Single Day 105
2 *Tommy ....107 | 8 Respond 112
3 Yarnalilton .....112 | 9 Princess Toke ...107
4 *Abby .... 95 | 11 Stop Gap 112
5 *Cresta Run ....107 | 10 Vesee 112
6 Shirley May ....100 | 12 Jodie K. 107

*Apprentice allowance claimed.
Weather, raining; track, sloppy.

Edgewood Netmen Take League Lead

Beat Internationals, Cardinals Beat Claremont.

With the season's half-way mark reached in the Capital City Tennis League, the Edgewood tennis team holds a two-set lead over the Cardinals, the Internationals trailing in third place by another set margin. Edgewood's 4-to-2 win over the Internationals gave it the lead, while the Cardinals sped past the third place team by taking 5 out of 6 matches from Claremont. There will be no further play until Sunday, July 11.

Popular Faces On Mat Card Thursday

Steinke and Marshall Leer in Feature; Others May Steal the Show.

A FLOCK of familiar and popular faces has been gathered together to leer at each other at the semimonthly rasslefest at the stadium Thursday night. Headlining the card will be a two-hour, or less (and the features invariably go less) time-limit bout between old Hans Steinke, the colorless but scientific German strong man, and Everett Marshall, who Dame Rumor says is due for a build-up here.

This bout should be interesting, for Marshall has enough "it" on the mat to make up for what Hans lacks, and both are good at both rassling and wrestling. The remainder of the card, however, has several bouts which loom as potential show-stealers.

Cordovano Pays Visit.

The semifinal will be another of those David and Goliath battles, as interpreted by Messrs. George Zaharias and Abie Coleman, respectively, and like the original script of this story, little David is little, but loud, and may put up quite a battle and spill the dope all over the mat.

Sam Cordovano, the former Georgetown University footballer, pays a visit after a long absence for a grimace-exchange with Paul Boesch, one of the most popular of the younger group of rasslers. Paul declares he has developed a new hold which is sure poison to all foes once he gets it going and the fans are expected to turn out in large numbers to see if there is such a thing as something new in the mat game.

Two Other Bouts.

Mons. Josephus Turner, local impresario, literally swelled with pride yesterday when he announced the other two bouts which will round out his card. One calls for Earl McCready to take on Dr. Len Hall, while the other asks Henry Graber to try the mat prescriptions which Dr. Karl Sarpolis will hand him.

In recent months, the good Doctor Hall has changed his rassle methods. He was of the homeopathic type when he first entered the game, but he now is distinctly allopathic and his medicine oftimes is hard to take, especially when he adds a few gentle massages with his knees, as has been his wont of late.

The Sarpolis-Graber bout should be unusual in that it will be interesting, even though clean. Neither is the type who tries to take any advantage of his foe and both are flying-scissors experts. It should be a fast and thrilling melee from start to finish.

Charles Town Entries.

(Associated Press.)

FIRST RACE—Six and one-half furlongs; purse, $250; claiming; the Dodd Ridge; for 3-year-olds.
1 Jane Porter (Yowell) 108 5-1
2 †Pergola (Day) 108 4-1
3 Lady Clagett (Weir) 108 20-1
4 Golden Measure (Gaither) 108 3-1
5 Bachelorette (Godfrey) 108 12-1
6 Callie Wicks (Quattlebaum) 108 20-1
7 Day Past (McTague) 113 8-1
8 †Wild Blonde (Prain) 108 4-1
9 Golden Vein (O'Malley) 113 5-1
10 ‡Grane Baker (Prieto) 108 10-1
11 ‡My Scotch (Lauch) 108 10-1
†F. E. Patterson entry.
‡The Cross Farm entry.

SECOND RACE—Five furlongs; purse, $250; the Wyoming; for 2-year-olds.
1 Outbreak (Day) 112 12-1
2 Maisonette (Cox) 112 20-1
3 Sea Finn (Fowler) 115 4-1
4 Viva Pete (Prain) 118 4-1
5 Buck Langhorne (O'Malley) 118 6-5
6 Trycook (Weir) 115 10-1

THIRD RACE—About seven furlongs; purse, $250; claiming; for 4-year-olds and upward.
1 Consummation (Tromberlo) 113 15-1
2 En Passant (Cox) 108 5-1
3 Hosain (Quattlebaum) 108 3-1
4 Tuleyries Wand (O'Malley) 111 3-1
5 Fair Jack (Weir) 113 4-1
6 The Gen (Fowler) 116 10-1
7 Helen's Alibi (Prain) 116 5-2
8 Laknite (Lauch) 111 20-1

FOURTH RACE—Five furlongs; purse, $250; claiming; for 3-year-olds and upward.
1 Infinitude (Quattlebaum) 111 20-1
2 Justa Sunbeam (Weir) 106 4-1
3 Happy Lope (Gaither) 112 3-1
4 *Dutiful (Yowell) 107 5-2
5 First Act (O'Malley) 112 20-1
6 Aella (Prain) 112 8-5

FIFTH RACE—Six and one-half furlongs; purse, $250; claiming; for 3-year-olds and upward.
1 Pukka Heaven (O'Malley) 113 5-1
2 Daisy Bunga (Prain) 110 6-1
3 Jim Moss (Tryon) 118 5-2
4 Light Breeze (Quattlebaum) 113 15-1
5 *Rose Marie B. (Prieto) 105 20-1
6 *Rustic Cuba (Weir) 108 8-5

SIXTH RACE—Six and one-half furlongs; purse, $250; claiming; for 3-year-olds and upward.
1 Compromising (Yingling) 115 20-1
2 Persain Star (Jackson) 110 15-1
3 Baby Chink (Lauch) 105 15-1
4 Captor (Tromberlo) 118 15-1
5 *Kingbird (Weir) 113 3-1
6 *Sambo G. (Yowell) 113 6-1
7 *Black Dreams (Weir) 115 5-2
8 *Mazyniata (Cuismano) 112 5-1
9 *Talomond (Prieto) 105 20-1
10 Pink Post (Wisner) 115 8-1

SEVENTH RACE—One and one-sixteenth miles; purse, $250; claiming; for 3-year-olds and upward.
1 Fusco (Quattlebaum) 115 3-1
2 *Voco (Morrissey) 105 8-1
3 Glisk (Weir) 105 10-1
4 Wandrel (Jackson) 110 5-1
5 *Modern Times (Yowell) 105 5-2
6 Angry Lass (O'Malley) 110 9-5
*Apprentice allowance claimed.
Weather, cloudy; track, good.

Detroit Entries.

(Associated Press.)

FIRST RACE—Five furlongs; purse, $800; for 2-year-old maiden colts and geldings.
1 Debs Delight ...115 | 6 Billybee 115
2 Treasure Ship ..115 | 7 Count Arthur ...115
3 Night Serge ....115 | 8 Zevson 115
4 Chuck Wagon ...115 | 9 Gin Buck 115
5 Dokas ....115 |

SECOND RACE—Six furlongs; purse, $800; claiming; for 3-year-olds.
1 *Aunt Flor .....100 | 7 Ceylon 110
2 Bartering Kate .105 | 8 *Screen 102
3 *Fair Duchess ..102 | 9 Saint Kitts 115
4 *Safe & Sound ..105 | 10 *My Letitia 97
5 Customer ....104 | 11 *Gene D. 110
6 Hoptoit ....107 | 12 Lenawee 115

THIRD RACE—Six furlongs; purse, $800; claiming; for 3-year-olds and upward.
1 *Cuirassier ....100 | 7 Good Politian ... 96
2 *Miss Purray ...100 | 8 Ladino 108
3 *Midshipman ....105 | 9 Fretful 95
4 *Don Vern. .....110 | 10 Tight Wad 100
5 Donna James .... 95 | 11 Lady Menifee 105
6 *More Anon .....103 | 12 No Doubt 105

FOURTH RACE—Five furlongs; purse, $800; claiming; for 2-year-olds.
1 Imperial Bob ...109 | 7 Sister Vinie 106
2 Sun Teaparty ...112 | 8 *Miss Angelo 107
3 Moving Clouds ..106 | 9 *Nice Habits 101
4 Star Marie .....106 | 10 *Meribelle 101
5 *Doubleton .....104 | 11 Jim X 115
6 Chinese Indian .109 | 12 *Miss Belize 101

FIFTH RACE—One mile; purse, $800; claiming; for 3-year-olds and upward.
1 *Prince Charlo .. 96 | 6 *Muslet 102
2 *Cherokee Sal ... 98 | 7 *Raccoon 109
3 *Thru Omond ....107 | 8 Harky 112
4 Fritter Circle ..106 | 9 *Six Bells 101
5 *Bright Bubble .107 | 10 *Catwalk 112

SIXTH RACE—One mile; purse, $800; claiming; for 4-year-olds and upward.
1 Dixit ....110 | 7 *Lotta Airs 105
2 *Pertinacious ..110 | 8 *Lemon 105
3 *O'Neill ....110 | 9 *Huraway 110
4 Sweeperman .....115 | 10 *Flying Flynn 105
5 Soeur Blanche ..110 | 11 Transpose 105
6 Electric Gaff ..115 | 12 Catino 115

SEVENTH RACE—One and one-sixteenth miles; purse, $800; claiming; for 4-year-olds and upward.
1 *Espinetta ..... 98 | 7 *Hobnail 104
2 On Leave ....112 | 8 The Crane 109
3 Gallop Along ...109 | 9 Noelwood 109
4 Frumper ....112 | 10 *Last Bid 102
5 *Homelike ......104 | 11 *Capt. Ed. 104
6 Elcidio ....109 | 12 *Ky. Moon 104
*Apprentice allowance claimed.

Hook and Line . . .

By Jean Monk.

THE fish are here. By which I mean croakers: bull croakers, largest of the lot; and kingbillies, pan-size. And that goes for the Potomac, the Patuxent and the bay. Sunday was a bad day, windy, catches were small, but that means nothing. The fish are here. There are trout and blues, but they belong to the society clan and always come in late, after July 1.

James C. (Bill) Bailey, manager of the Rock Point Hotel, told me Sunday afternoon that Capt. Joe Butler, of Rock Point, with a party of two men from La Plata last Tuesday, landed 70 croakers in about two hours. The string was so long and heavy it required four men to lift it from the ground.

Heavy Catch.

Croakers never have been more plentiful at Rock Point, and they never have been larger. A string of 28 of them (could it have been 38?) caught at that place recently tipped the scales at 128 pounds. That's the report several of those who saw them weighed swear by. There were four rockfish in the lot.

Only one rockfish has been caught off Tall Timbers except the catch just mentioned. That one lone fish was delivered by that old fish hawk, Capt. J. L. Goldsborough, with a party of five Washington fishermen headed by Dr. E. T. Utz and Dr. H. L. King. The catch was made last Wednesday. They had another strike, but it was the big one that got away. The one they caught weighed 10½ pounds.

No one at Tall Timbers or Piney Point had heard of any other rockfish being caught at that place this season. H. J. Juneman and N. E. Blair, Washingtonians who have palatial summer cottages at Tall Timbers, supported Capt. Goldsborough's statement in an interview Sunday morning.

Maj. Kirby Lucky.

But bull croakers—that's something else. Maj. W. W. Kirby, of Tall Timbers, fishing alone in a small boat only a few hundred yards from shore, landed 10 of these big fish in about an hour. Robert Burke O'Hara, chief, Examining Division, Bureau of Engraving and Printing, with Eskew Grant, fished for two hours near this same spot one day last week and returned with 45 bull croakers.

Juneman and Blair told me that not less than 1,500 of these big croakers were taken from Tall Timbers waters Sunday, June 10, by fishermen who had come to troll or still-fish for the large rock and, outwitted by the rockfish, baited up for hardhead and made an enormous catch.

Capt. Goldsborough had a party of ten Washington fishermen Saturday from 10:30 a. m. until 7:30 p. m. and landed only about 60 croakers of all sizes, but most of them kingbillies. Capt. Dick Rogers had with him Frank Cosimano and James M. Burns, Heurich Brewing Co., Washington, from 6 till 11:20 a. m. Sunday and landed about 65 croakers, many of them large.

Prefer Drifting.

Capt. H. C. Eggloff, Walter Reed Hospital, with his fishing companion of 30 years, Thomas Waddy, Alexandria, Va., made a good catch Saturday and another Sunday morning fishing from about 5 a. m. till noon. The fish bit best from about 9 o'clock until 12. They were stopping at Tolson's Hotel.

These fishermen are inveterate drifters. That is, they like to let the boat drift while they are fishing. Capt. Eggloff says it is by far the best method at this time of the year, particularly if one has the nack of "walking" his sinker instead of letting it drag. He says it is the only sure method of attracting the big croakers. He showed me a lot of their big'uns iced down.

Spent the night with my old bowling companion, Warren Tolson, at his hotel on Piney Point, which opened recently for its twenty-ninth season under Tolson's management. That's a mighty fine record.

Tolson said soft crabs were so plentiful last week that two big catches, one of 50 dozen and the other of 100 dozen, could not be disposed of in Washington. And hard crabs were scarce.

Dufferin Park Entries.

(Associated Press.)

FIRST RACE—About 5 furlongs; purse, $700; claiming; for 3-year-olds.
1 Jere ....107 | 6 Muckledo 113
2 Kitty C. ....108 | 7 Fascinator 110
3 Dunley ....110 | 8 Toano 110
4 Pot au Mint ....110 | 9 Loiter 107
5 Svelte ....105 | 10 Sass 107

SECOND RACE—Six and one-half furlongs; purse, $700; claiming; for 3-year-olds and upward (foaled in Canada).
1 Mestallup ......110 | 6 Candyman 112
2 Purple Gold ....103 | 7 Sophron 105
3 Star Crest .....112 | 8 Ville Crest 103
4 *Big Bus ....100 | 9 Dan McCr'mon ...112
5 Babe Gaiety ....110 | 10 Malabar 103

THIRD RACE—Seven furlongs; purse, $700; claiming; for 4-year-olds and upward.
1 Federal Reserve .109 | 6 Len Sweep 104
2 Altsheb ....108 | 7 Stefan, Jr 110
3 Single A. ......110 | 8 Bald Crest 110
4 Flying Fantom ..104 | 9 Revonah 113
5 Prometheus .....108 |

FOURTH RACE—Seven furlongs; purse, $700; claiming; for 3-year-olsd and upward.
1 Hanover Jean ...109 | 5 Meloy 110
2 *Upset Lad .....104 | 6 Steel 108
3 Newgro ....111 | 7 Stormer 106
4 Charles J. .....105 | 8 Stirred Up 103

FIFTH RACE—Seven furlongs; purse, $700; claiming; for 3-year-olds.
1 Candle Fly .....106 | 4 Lady Hockb'ger .106
2 Wichita City ...113 | 5 Convention 108
3 Mindreader .....109 | 6 Chips 107

SIXTH RACE—Seven furlongs; purse, $700; claiming; for 3-year-olds and upward (foaled in Canada).
1 Granite Rock ...109 | 6 Clarry 109
2 Milestone ......105 | 7 Light Bourne ...101
3 Tricky's Son ...112 | 8 Doer 105
4 Cudgeldoe ......107 | 9 Candy Pot 109
5 Pewter Crest ...105 | 10 Irish Davy 108

SEVENTH RACE—One and one-sixteenth miles; purse, $700; claiming; for 3-year-olds and upward.
1 Friendly Ways ..109 | 6 Marveline 103
2 Putt Along .....109 | 7 *Gift o' Gab ...104
3 Dark Sini ......111 | 8 Boocap 113
4 *Belle Fille ...104 | 9 Tullihoo 105
5 George DeMar ...111 | 10 Fair Dawn 109
*Apprentice allowance claimed.
Weather, cloudy; track, good.

Detroit Results.

(Associated Press.)

FIRST—Five furlongs; purse, $800; claiming; 2-year-olds.
Red Rod, 111 (Callahan) 9.20 4.60 3.40
Julia Grant, 107 (Coucci) 6.40 4.80
Brindle, 113 (Rose) 4.40
Imperial Jack, Rose Water, La Cherie, Lucky Bill, Keen also ran. Time, 1:02 3-5.

SECOND — Six furlongs; purse, $800; claiming; 4-year-olds and upward.
Capitalists, 106 (Hooper) .. 10.40 4.40 3.60
Le Bruyere, 109 (Dronet) 3.60 3.00
Morsel, 111 (Tipton) 3.40
Sash Cap, Inferno Lad, Princess Pyre, Two Tricks, Lee Gold, Burgoo also ran. Time, 1:14 1-5.

THIRD—One mile; purse, $800; allowances; maiden 3 and 4 year olds.
Panorama, 103 (Coucci) 3.60 2.40 2.20
Walkalong, 108 (Helm) 2.80 2.40
Wild Reigh, 108 (Steffen) 3.60
Morris R., Sun Envoy, Spring Flight, Toddling Girl also ran. Time, 1:43 3-5.

FOURTH—Six furlongs; purse, $800; allowances; 3-year-olds and upward.
Marooned, 106 (Tipton) 4.20 3.20 2.80
Salaam, 97 (Mattioli) 4.40 2.80
Red Roamer, 106 (Paradise) 4.20
Our Count, Par Value, Constant Wife, De Valera also ran. Time, 1:14 1-5.

FIFTH—One mile; the Travers City; purse, $1,000; allowances; 3-year-olds.
Sun Celtic, 110 (Mattioli) .. 5.20 3.20 out
Thataway, 105 (Coucci) .... 3.80 out
Slipper King, 110 (Lowry) .... out
Money Getter also ran. Time, 1:43.

SIXTH—One mile; purse, $800; claiming; 4-year-olds and upward.
Mild, 102 (Peters) 6.80 4.60 3.40
My Counsellor, 110 (Landolt) .. 21.40 8.20
Primute, 105 (Luther) 5.00
Impeach, Jim Robin, On Sir, Sandwrack also ran. Time, 1:43.

SEVENTH — One and one-sixteenth miles; purse, $800; claiming; 3-year-olds and upward.
Tarnish, 106 (Cochrane) .. 15.60 6.40 4.60
Star Brook, 105 (Mauro) 10.80 6.80
Jean Brown, 106 (Dronet) 4.80
Natamemor, Fritter Circle, Quiver, Brown Wisdom, Strongheart also ran. Time, 1:50 2-5.

Aqueduct Entries.

(Associated Press.)

FIRST RACE — Five furlongs; purse, $1,000; claiming; for 2-year-olds.
1 Mantados ....114 | 5 Canterboy 117
2 Distracting ....114 | 6 Bull Fighter 112
3 Prince Comixa ..119 | 7 Morpluck 112
4 Igraine ....114 |

SECOND RACE—Two miles; purse, $1,200; the Helter Skelter Steeplechase Handicap; for 4-year-olds and upward.
1 Snake Charmer .135 | 3 The Graf 138
2 Heather ....130 | 4 Blackcock 140

THIRD RACE — (Substitute race); 5 furlongs; purse, $1,000; claiming; for 2-year-old maidens.
1 John Werring ...115 | 7 Air Line 115
2 Evasive ....112 | 8 Cardamon 112
3 Trickling ......112 | 9 Lilteen 112
4 Amusing ....107 | 10 Duncally 102
5 Najort ....115 | 11 Treasury Key 107
6 Black Plane ....112 | 12 Later On 115

FOURTH RACE—Seven furlongs; purse, $1,500; the Belle Harbor Handicap; for 3-year-olds and upward.
1 Faireno ....115 | 3 Open Range 105
2 Dark Winter ....115 | 4 Jimmy Sutro 105

FIFTH RACE—One and one-sixteenth miles; purse, $1,000; claiming; for 4-year-olds and upward.
1 †Spanish Way ...113 | 3 *Jesting 110
2 Pomponius ......117 | 4 *Scotch Gold 112

SIXTH RACE—One mile; purse, $1,000; claiming; for 3-year-old maidens.
1 *Lanadier ......100 | 8 Silver Moon 110
2 Friar Mark .....112 | 9 Fortis 112
3 Saladin ....115 | 10 *Okay W'chell 107
4 Guy Falgon .....112 | 11 Baby Chard 107
5 Acrobatic ......112 | 12 Black Falcon 115
6 Unchanging .....112 | 13 †Our Cap 105
7 *Gnomnie ....110 |
*5 lbs. apprentice allowance claimed.
†7 lbs. apprentice allowance claimed.
Weather, clear; track, fast.

Washington Park Results.

(Associated Press.)

FIRST—Five furlongs; purse, $800; claiming; for 2-year-old maidens.
Kwanmudi, 115 (Anderson) 12.16 5.86 4.74
Play More, 115 (Westrope) 4.06 3.32
Brother Lou, 115 (Kacala) 10.72
Texas Maid, *Miss Quick, Grey Pal, Trend, Napoleon W., Solette, *Smoky Mountain, Sam Alexander and *Low Ball also ran. Time, 1:02.
*Field.

SECOND—Six furlongs; purse, $800; the Chatham; claiming; for 3-year-olds.
Norman D., 109 (Nachel) .. 15.22 5.58 3.66
Secret Tryst, 112 (Arcaro) 7.12 5.50
Bay Servant, 103 (Winters) 4.14
Orlatta, Cotton Club, Saracen Maid, Flickamaru, Aga Ray, Chirac and Belle Grier also ran. Time, 1:12 4-5.

THIRD—Seven furlongs; purse, $800; claiming; for 4-year-olds and upward.
Infinity, 111 (Keester) 5.32 3.58 2.84
Frisco, 107 (D. Pels) 20.38 12.76
Westko, 119 (Balaski) 7.68
Polly Diskin, Balderdash, Hour Zev, Happen, Martie Flynn, Kuvera and Doris B. also ran. Time, 1:26 2-5.

FOURTH—Five furlongs; purse, $800; the West Pullman; allowances; for 2-year-olds.
Black Helen, 109 (J. Smith) 5.94 3.12 2.38
Hasty Glance, 109 (Harbort) 7.84 3.24
Albuquerque, 115 (Corbett) 2.22
Maple Prince, Brown Feathers, No Change and Blue Lillian also ran. Time, 0:59 3-5.

FIFTH—One mile; purse, $800; claiming; for 3-year-olds and upward.
Chartres, 115 (Hardy) 5.50 3.12 2.64
Reservist, 112 (Westrope) 3.18 2.94
Our Admiral, 108 (Balaski) 3.24
Flamborough, Grayback, Poll Parrot, Dominant Miss and Prince Pest also ran. Time, 1:38.

SIXTH—One and one-eighth miles; purse, $800; claiming; for 3-year-olds and upward.
Try Fair, 103 (J. King) 6.14 3.66 3.24
Golden Words, 115 (Laidley) 5.48 4.36
Tut Tut, 115 (J. Smith) 5.12
Captain Danger, Temple Dancer, Anita Ormont, *Roford, *Light Mint, Wirt G. Bowman, Scandal Sheet and *Cardinal Jack also ran. Time, 1:54.
*Field.

SEVENTH—One and one-eighth miles; purse, $800; claiming; for 3-year-olds and upward.
Le Ministre, 110 (Hanka) .. 21.92 9.16 5.70
Eveline F., 110 (McCray) 7.42 4.40
Platinum Blonde, 105 (Nachel) 4.56
King Pin, *Frank D., Little Joyce, American Smile, Militia, Bert Lahr, Morpheus, *The Spaniard and *Jodhpur also ran. Time, 1:53 4-5.
*Field.

Washington Park Entries.

(Associated Press.)

FIRST RACE—(Divided); 6 furlongs; purse, $800; claiming; for 4-year-olds and upward.
1 Flag Bearer ....108 | 5 Renaissance 114
2 Bag Smasher ....107 | 6 *Alma S 98
3 *Gunfire ....103 | 7 Ositi 106
4 *Ervast ....109 |

SECOND RACE—Five and one-half furlongs; purse, $800; the Calumet City; for 2-year-old maiden colts and geldings.
1 Southgallant ...115 | 6 Skip It 115
2 Bubbling Mate ..115 | 7 Dolo 115
3 Our Prince .....115 | 8 Chicasha 115
4 Witan ....115 | 9 †Commandant 115
5 †Ross ....115 | 10 Advantage 115
†Shandon Farm entry.

THIRD RACE—Six furlongs; purse, $800; claiming; for 3-year-olds.
1 *Black Miss .... 99 | 7 Black Joe 106
2 Long Bit ....108 | 8 Durga 107
3 Woodlander .....106 | 9 *Cepain 107
4 Kissie ....106 | 10 *Legal Gamble ...101
5 Chief Bunting ..112 | 11 Broadstep 106
6 *Deets C'pfire .102 |

FOURTH RACE—Five and one-half furlongs; purse, $800; claiming; for 2-year-olds.
1 Madame Excel ...104 | 4 *Jay D. 107
2 Sir Richard ....107 | 5 *Brilliant Dee ...101
3 *Saractus ......100 | 6 Jewelry 106

FIFTH RACE—One mile (chute); purse, $1,000; allowances; the Chatham; for 3-year-olds and upward.
1 Regardless .....102 | 4 Ridgeview 108
2 Dust Girl ......104 | 5 Mt. Hood 102
3 Sir Ten ....109 |

SIXTH RACE—Six furlongs; purse, $800; claiming; the Burnside; for 3-year-olds and upward.
1 Fair Sickle ....102 | 6 Fan Fern 109
2 Cabeso ....110 | 7 Repaid 114
3 Gaillardia .....114 | 8 Pancoast 112
4 Dis Dat ....116 | 9 Minton 112
5 Gift of Roses ..109 |

SEVENTH RACE—(Division of first race); 6 furlongs; purse, $800; claiming; for 4-year-olds and upward.
1 *Well Heeled ...106 | 5 Honest Ben 106
2 *Polyfon ....111 | 6 *Try King 101
3 *Thatch ....105 | 7 Polly E. 111
4 Polyphote ......106 | 8 Gay Bird 106

EIGHTH RACE—One and one-eighth miles; purse, $800; claiming; for 4-year-olds and upward.
1 Just Buck ......109 | 5 *Winifred Ann 102
2 *Belle Weidel .. 99 | 6 Barney Sexton ...115
3 *Sallie B'rland .102 | 7 *Star Play 110
4 *Longus ....107 | 8 Leyland 112
*Apprentice allowance claimed.
Weather, cloudy; track, fast.

Latonia Results.

(Associated Press.)

FIRST—Five furlongs; the Water Lily Purse, $600; for 2-year-olds; maidens; fillies.
Ruth's Hope, 115 (Vail) 9.20 5.40 4.40
Jane Rachel, 115 (Schutte) 6.40 4.40
Scarp, 115 (Taylor) 3.60
Amazement, Pretty Susan, Butterfly, Gee Gee also ran. Time, 1:02 4-5.

SECOND—Six furlongs; purse, $600; claiming; for 4-year-olds and upward.
Prince Plato, 113 (Louman) 10.80 4.20 3.40
Twill, 110 (Elston) 2.60 2.20
Dewhurst, 105 (Taylor) 3.20
Over C., Imelda, Red Cinders, Dancing Boy, Knockaway also ran. Time, 1:15 1-5.

THIRD—Six furlongs; purse, $600; claiming; for 3-year-olds.
Brustigert, 105 (D. C. Smith) 3.80 2.40 2.40
Why Not, 113 (Schutte) 2.60 2.60
Barbara Carom, 105 (W. Carroll) 3.60
Miss Curtice, Potterton, Morley Firth, Our Gale, Three also ran. Time, 1:16 1-5.

FOURTH—Five and one-half furlongs; purse, $600; claiming; for 2-year-olds.
Paradisical, 110 (Vail) 5.40 2.80 2.20
Cynwyd, 110 (Finnerty) 2.40 2.20
Too Busy, 107 (Arnold) 2.20
Lucy, Saginaw, Master Beau also ran. Time, 1:09 2-5.

FIFTH—Six furlongs; purse, $600; claiming; for 3-year-olds and upward.
Our Sammy, 109 (Finnerty) $2.00 6.80 2.80
Cherry Time, 110 (Clelland) 2.40 2.20
Rolanda, 107 (Louman) 2.20
I Prevail, Southland Duke also ran. Time, 1:15 1-5.

SIXTH—Six furlongs; the Madison Road Purse, $700; allowances; for 3-year-olds and upward.
Occult, 100 (Taylor) 4.60 2.80 2.20
I Pass, 112 (E. Pool) 3.60 2.80
Judge Judy, 112 (G. Fowler) 2.60
Witches Night, Lady Pal and Essential also ran. Time, 1:14 1-5.

SEVENTH—One mile and 70 yards; purse, $600; claiming; for 3-year-olds.
Red Basil, 110 (Schutte) ... 6.00 3.80 3.60
Lady Macaw, 103 (G. Arnold) 6.40 5.40
Byphar, 113 (J. Mayer) 13.00
Legality, Laura Kiev, Lucky Amelia, King Cicero and Brimfield also ran. Time, 1:46 4-5.

EIGHTH—One and one-sixteenth miles; purse, $600; claiming; for 4-year-olds and upward.
My Gentleman, 115 (Seabo) $1.80 9.80 5.80
Storm Angel, 108 (Finnerty) 5.60 4.80
Granta, 98 (Clelland) 11.80
Royal Sport, Rally Round, Squall, Scoza and Play Lady also ran. Time, 1:50 3-5.

Charlottesville Tops Valley Leaguers

Culpeper, Harrisonburg to Try to Stop Leaders in Week's Games.

Standing of Teams.

	W.	L.	Pct.
Charlottesville	5	0	1.000
Harrisonburg	4	3	.551
Woodstock	1	2	.333
Culpeper	1	3	.250
New Market	1	4	.200

HARRISONBURG, Va., June 18 (Spl.).—All of the other Valley League clubs have tried it, but they have been unable to halt the victorious march of the Charlottesville Athletics, who have rung up the impressive records of five straight triumphs.

"Stop Charlottesville!" will be the cry again this week. Culpeper will try it on Saturday, and Harrisonburg, in second place, will attempt it for the third time Sunday. The league leaders have the advantage, however, in that both games are played on their home field. New Market will make its first appearance at Culpeper on Thursday in the other contest of the week.

Southpaw Stars Ready.

With two star southpaws, Lefty Scrivener, of Alexandria, and Carter White, of William and Mary, ready to shoot at the invaders, the task promises to be a difficult one for Culpeper and Harrisonburg. Culpeper, however, will counter with Lefty Jewett, Walter Beall or Lefty McIntyre. Harrisonburg will depend on its regular hurling staff, composed of Manager Warren, Benny Good and Lefty Keister.

Blue Bonnets Results.

(Associated Press.)

FIRST—Six furlongs; purse, $400; claiming; 3-year-olds and upward (foaled in Canada).
Auoka, 113 (Watson) 10.05 5.10 3.55
Par Excellence, 113 (Gwynne) .. 12.80 9.70
Chatham Queen, 108 (Horvath) 4.45
Ruby Stone, Le Canedien, Kebbie, Rambling Katie, Soliloquy, Hard Up, Wee Toddler II also ran. Time, 1:16 2-5.

SECOND—Seven furlongs (chute); purse, $400; claiming; for 3-year-olds and upward.
Second Story, 105 (Ralls) .. 14.30 7.90 4.20
Irish Maiden, 105 (Case) 5.40 4.20
Dark Altos, 105 (Peake) 2.85
Chipmunk, William C., Earl Gaar, Jolly Gal, Frank Grosman, Omarcan and Imagale also ran. Time, 1:30 1-5.

THIRD—Six furlongs; purse, $400; claiming; for 3-year-olds and upward.
Eleusagon, 107 (Jelly) 26.55 14.35 9.40
Hey There, 109 (Peake) 4.75 3.55
Cornelia Clara, 107 (Gwynne) 11.55
Charlie's Girl, Mint Drift, Balmwawa, Dress Circle, Wrackala, Tricycle and Snoops also ran. Time, 1:16 1-5.

SPECIAL RACE—Run between third and fourth races (no betting)—One and one-quarter miles; purse, $700 added. The King's Plate; for 3-year-olds and upward (foaled in Province of Quebec).
Count Bruno, 131 (E. Fator). No mutuels
Sir Michael, 131 (Mitchell) ..
Loggia, 112 (Guerra) ....
Baton d'Amour also ran. Time, 2:13 3-5.

FOURTH—Five and one-half furlongs; purse, $400; claiming; for 3-year-olds and upward.
Roselys, 111 (Wilson) 6.40 5.00 3.20
Colored Artist, 108 (Mitchell) 3.60 2.60
Rideau, 110 (Sullovey) 3.90
Diecast, Maggie Love, Imadud, Sweepvale and Foggy Dew also ran. Time, 1:09 3-5.

FIFTH—One and one-eighth miles; purse, $400; claiming; for 3-year-olds and upward.
Gay Party, 115 (Passero) 9.55 5.70 3.85
Little Jay, 115 (Sullovey) 6.55 3.75
Judge Direnzo, 115 (Horn) 4.80
Make Believe, Golden Play, Our Pal, Dark Ayr and Air King also ran. Time, 1:57 4-5.

SIXTH—One mile; purse, $400; claiming; for 3-year-olds and upward.
Little Wing, 100 (Watson) .. 9.70 4.50 3.50
Woolorac, 106 (Horn) 4.80 3.35
Phil R., 108 (Ralls) 4.60
Chipola, Blanchetta and Playabit also ran. Time, 1:44.

SEVENTH—One mile; purse, $500; claiming; for 3-year-olds and upward.
Cloudy Day, 115 (Passero) .. 4.75 3.50 2.75
Our Jewel, 103 (Fellows) 7.80 4.20
Captive, 108 (Wood) 3.10
Golden Dwyn, Orkin, Fortune Bay, Kaffa and Replevin also ran. Time, 1:43 1-5.

Dufferin Park Results.

(Associated Press.)

FIRST—Six and one-half furlongs; purse, $700; claiming; for 3-year-olds and upward.
Pepper Prince, 108 (Dougherty)
5.70 3.40 3.05
Toe Dance, 106 (Remillard) 4.05 3.50
Irish Kid, 104 (N. Wall) 10.35
Zakuska, Mythical Lore, Missouri Jim, Finesse and Royal Question also ran. Time, 1:27 2-5.

SECOND—Six and one-half furlongs; purse, $700; claiming; for 3-year-olds and upward.
Mr. Galety, 115 (Thomas) .. 6.80 4.65 3.00
Lady Hilda, 110 (McTague) 9.20 4.10
Santa Crest, 108 (Madely) 2.70
Becautious, Mad Kiss, Taximan, Chaste Morn and Glaze also ran. Time, 1:27.

THIRD—Six and one-half furlongs; purse, $700; claiming; for 4-year-olds and upward.
Dark War, 107 (McLaren) .. 9.25 4.95 3.85
Nuns Way, 105 (Remillard) 19.15 11.90
En Avant, 110 (Aimers) 10.80
Sue Jones, Gev, Archwood, Chanson Belle and Allanah also ran. Time, 1:27 1-5.

FOURTH—Seven furlongs; purse, $700; claiming; for 4-year-olds and upward.
Oarydon, 111 (Foden) 5.85 3.55 2.75
Timon, 108 (Snider) 7.30 4.40
Swagger Stick, 111 (Remillard) 3.90
True Sentiment, Caerleon, Zangwill, Your Flag and Canterbury Rain also ran. Time, 1:31 2-5.

FIFTH—One and one-sixteenth miles; purse, $800; claiming; for 3-year-olds and upward.
War Plane, 115 (Watson) ... 5.55 3.70 3.05
Dark Mission, 109 (Young) 3.35 2.70
Chat Eagle, 113 (McCann) 4.15
Butter Beans, Bushman and Barry also ran. Time, 1:54 2-5.

SIXTH—One and one-sixteenth miles; purse, $700; claiming; for 3-year-olds and upward.
Bubbling Out, 115 (Dougherty) 5.55 2.05 2.45
Conflagration, 105 (Wall) 4.30 2.75
Charles J., 107 (Young) 2.75
Lace Shawl, Gift Roman, Egad, Lillybet and Princely Pal also ran. Time, 1:57 2-5.

SEVENTH—One and one-sixteenth miles; purse, $700; claiming; for 4-year-olds and upward.
Poet's Dream, 110 (Foden) . 12.80 6.70 4.80
Uncovered, 110 (J. Ford) 4.90 3.75
In India, 107 (Dougherty) 6.50
Black Jewell, Powder Monkey, Don Tasker, Indian Dance and Hek also ran. Time, 1:55 4-5.

Aqueduct Results.

(Associated Press.)

FIRST—Five furlongs; purse, $1,200; conditions; for maiden 2-year-olds.
Sir Lamorak, 115 (Meade) . 13-10 1-2 1-4
Omaha, 115 (Stout) 6-1 2-1
†Nubs, 115 (Humphries) 2-1
Thorson, Overstimulate, Collector Al, Sun Antioch, †Demonstration, Watersplash, Arbitrary, Galon Boy, Swindler, Recital, Soek Doloser also ran. Time, 1:01.
†Trainer J. T. Taylor entry.

SECOND—About 1¾ miles over hurdles; purse, $1,200; conditions; the Pawnee Hurdle Race; for 4-year-olds and upward.
Enchanter, 145 (J. Ball) ...... 1-3 out out
White Lightning, 145 (F. Williams) 6-5 1-4
Palm Off, 145 (Bauman) 1-3
Aries, Miguel A. Suarez also ran. Time, 3:13.

THIRD—Five furlongs; purse, $1,000; claiming; for 2-year-old fillies (substitute race).
Polly Plum, 110 (Wright) ... 16-5 1-1 2-5
Alanova, 107 (Porter) 5-1 2-1
Torfrida, 105 (Hunter) 1-4
Ogla, Parabola, Bright Flame, River Rose also ran. Time, 1:00 3-5.

FOURTH—One mile; purse, $1,200; conditions; the Flight; for 3-year-olds and upward; fillies and mares.
†Fleam, 108 (Stout) .... 3-1 7-10 out
Barn Swallow, 114 (Meade) .... 1-4 out
†Dusky Princess, 103 (Litzenberger) .. out
Sickle Fear, Lady Reigh also ran. Time, 1:38 4-5.
†Trainer J. Fitzsimmons entry.

FIFTH—Six furlongs; purse, $1,000; claiming; for 4-year-olds and upward.
Aileen C., 102 (Lynch) 13-5 4-5 1-3
Dunbar, 114 (Wright) 3-1 1-3
Black Watch, 109 (Moran) 6-5
Follow Thru, †Bally Bay, Chain also ran. Time, 1:15. †Finished third, but disqualified.

SIXTH—One and one-eighth miles; purse, $1,000; claiming; for 4-year-olds and upward.
Ward-in-Chancery, 116 (Humphries)
3-2 2-5 1-5
Uncle Donald, 113 (J. Renick) 3-1 6-5
Swatter, 111 (R. Jones) 1-3
Haggerson, Jamison also ran. Time, 1:52 1-5.

The Post's Consensus at Charles Town

The following consensus has been compiled by The Post from the selections of the leading handicappers of the turf. The figures show how the selections were rated.

Consensus of Leading Handicappers

First race	Second race	Third race	Fourth race	Fifth race	Sixth race	Seventh race
Golden Vein (28)	B. Langhorne (21)	The Gen (27)	Jus. Sunbeam (26)	Rustic Cuba (26)	Black Dreams (29)	Modern Times (30)
Gold. Measure (21)	Viva Pete (19)	Hosain (22)	Dutiful (20)	Jim Moss (17)	King Bird (22)	Wandrel (17)
Pergola (14)	Sea Finn (18)	Consu'mation (18)	Happy Lope (18)	Puk. Heaven (13)	Sambo G. (20)	Fusco (15)

Bennings, Washington Post

First race	Second race	Third race	Fourth race	Fifth race	Sixth race	Seventh race
Jane Porter	Sea Finn	The Gen	Aella	Rustic Cuba	Sambo G.	Wandrel
Golden Measure	Buck Langhorne	Hosain	Happy Lope	Light Breeze	Black Dreams	Fusco
Golden Vein	Viva Pete	En Passant	Justa Sunbeam	Jim Moss	King Bird	Modern Times

Best bet—Rustic Cuba.

Louisville Times, Associated Press

First race	Second race	Third race	Fourth race	Fifth race	Sixth race	Seventh race
Golden Measure	Trycock	The Gen	Happy Lope	Pukka Heaven	Pink Post	Modern Times
Golden Vein	Outbreak	Hosain	Aella	Jim Moss	Captor	Fusco
Pergola	Sea Finn	Fair Jack	Justa Sunbeam	Little Breeze	Mazyniata	Glisk

Best bet—Pink Post.

Stocks Settle Into Drifting Slowly Higher

Advances Range to 2 Points With Sales Down to 605,210 Shares.

New York, June 18 (AP).—Sugar, tobacco and preferred stocks contributed the major gains today in a mixed and hesitant market. After advancing into new high ground for the recovery movement from the midday lows at the week-end, the market settled into a slow drift.

Unexpected delay in the adjournment of Congress made traders more cautious, although Wall street believed the legislators would stick close to their program in the final rush to wind up the session.

The market accepted trade news indifferently. With professional traders continuing to restrict their operations, trading thinned out as the market settled into a slow drift. Volume on the stock exchange totaled only 605,210 shares. In the two-hour session Saturday 576,295 shares changed hands.

Gains Outnumber Losses.

Gains of fractions to 2 points outnumbered minor losses at the finish and the Standard Statistics Co. average of 90 stocks crept up one-tenth of a point to 82.4.

Strength in raw sugar lately and improvement in the position of Cuban producers under legislation approved by Congress at this session, attracted fresh buying to sugar stocks. American Beet Sugar common and preferred, American Sugar Refining and Cuban American Sugar preferred sold at new 1934 peaks on advances of fractions to more than 3 points.

American Tobacco B and Liggett & Myers sold up 2 points on a few sales. Among preferred stocks gains of 2 to 5 points were scored in thin markets by Celotex, Certainteed, Baldwin Locomotive, American Locomotive, Goodyear Tire, Ludlum Steel, Remington Rand, Pere Marquette and General Printing Ink senior shares.

Gains Offset Losses.

Modest gains offset small losses among pivotal issues like American Can, Chrysler, General Motors, Montgomery Ward, General Electric, Consolidated Gas and United States Steel.

Much of the buying in stocks, as indicated by the strength in preferreds, also seemed to be for income, rather than speculative buying for early appreciation in market values.

Johns Manville, American Radiator and other building shares were firm on prospect of approval of the Administration's housing bill before Congress closed.

Rails Hold Advances.

Leading rails held last week's gains as the first roads to report loadings for the week disclosed moderate increases in traffic. Santa Fe loadings totaled 25,535 against 23,092 the previous week and 23,546 in the corresponding 1933 period. New wheat movement in the Southwest accounted chiefly for the improvement.

Other trade statistics made a mixed picture, although business observers commented that activity was being maintained in face of seasonal influences better than had been expected last month. The American Iron & Steel Institute estimated operations of the industry at 56:1 per cent of capacity against 56.9 per cent a week ago.

A few weak spots were conspicuous in the stock market. Freeport Texas declined sharply to a new low for the year and closed 2⅛ points lower. Selling was accompanied by reports that producing difficulties at its Louisiana sulphur deposits had increased costs. Westinghouse Air Brake suffered a further net loss of more than a point. The dividend on it was pared last week. New York Air Brake followed it down, closing 2 points lower.

Money Markets

Foreign Exchange.

New York, June 18 (A.P.).—Foreign exchange steady. Great Britain in dollars, others in cents.

Great Britain—Demand, 5.05; cables, 5.05.

France—Demand, 6.60⅛; cables, 6.60⅛.

Demand Rates.

Italy	8.63	*Austria	18.94
Belgium	23.38	*Hungary	20.80
Germany	38.17	Rumania	1.01
Holland	67.88	*Argentina	33.67
Norway	25.36	*Brazil	8.57
Sweden	26.03	Tokyo	30.06¼
Denmark	22.54	Shanghai	33.12½
Finland	2.24	Hongkong	36.62½
Switzerland	32.52	Mexico City, silver peso	28.00
Spain	13.70	Montreal in New York	101.62½
Portugal	4.60	New York in Montreal	98.37½
Greece	994¾		
Poland	18.94		
Czechoslov'a	4.16		
Yugoslavia	2.23½		

New York.

Call money, steady: 1 per cent all day. Time loans, steady; 60 days-6 months, ¾@1 per cent. Prime commercial paper, ¾. Bankers' acceptances unchanged. 30 days, ⅛@¼; 60-90 days, ¼@⅜; 4 months, ⅜@½; 5-6 months, ½@⅝. Rediscount rate, New York Reserve Bank, 1½ per cent.

Bar silver quiet and unchanged at 44⅞.

London.

Bar gold remained unchanged at 137s 9d. (U. S. equivalent $34.78 on basis of sterling opening at $5.05.)

Money, ¾ per cent. Discount rates, short bills, ⅝; three-month bills, ⅝@11 per cent.

Bar silver quiet and unchanged at 19 11d.

Paris.

Three per cent rentes, 77 francs 95 centimes; 4½ per cent rentes, 90.85. Exchange on London, 76.42. The dollar was quoted at 15.14¼.

Dried Fruits.

New York, June 18 (A.P.).—EVAPORATED APPLES—Market, steady. Choice, 10¼@12.

PRUNES—Market, steady. California, 8 @9½; Oregon, 8¾@9½.

APRICOTS—Market, firm. Choice, 15; extra choice, 16; fancy, 16½.

PEACHES—Market, steady. Standard, 8½; choice, 9¼; extra choice, 9¾.

RAISINS—Market, steady. Loose Muscatels, 5½@6¼; choice to fancy, seeded, 5½@5¾; seedless, 4¾@5¼.

FIGS—Market, steady. California, fancy, Black Mission, 9@9½; Adriatic, 8½@9; Kadota, 7@7½.

Rubber Closes Quiet.

New York, June 18 (A.P.).—Crude rubber futures closed quiet and steady, 4@12 lower. July, 13.87; September, 13.96; October, 14.09; December, 14.32.

Smoked rib spot closed 13.84.

*Bid. † Nominal.

Hop Prices Steady.

New York, June 18 (A.P.).—HOPS—Market, steady. Pacific Coast, 1933, prime to choice, 36@38; medium to prime, 33@35; 1932, prime to choice, 25@28; medium to prime, 23@25.

Wool Market.

Boston, June 18 (A.P.) (U. S. Dept. Agr.). The wool market here was closed today, Bunker Hill Day.

Robey's Review

Finance Economics Business

Summary of PWA Accomplishments in Its First Year by Secretary Ickes Provides Almost Nothing by Which to Appraise It.

By Ralph West Robey.

Secretary Ickes, like so many other members of this Administration, has a strong dislike for statistics. For some reason he feels that the quoting of them is "dull and always a dangerous business." Perhaps this accounts for the ineffectiveness of his use of figures in his birthday report on the PWA. In any case such statistics as he gives are about as unenlightening as any mass of figures could be.

He says, for example, that "some 16,000 public works construction projects have been provided for and the majority are now under construction. Many have been completed." Such a statement is meaningless. Certainly it would have been less tedious to the reader to be told at least approximately how many are under construction or have been completed.

Lumps Gifts and Loans all Together for $1,000,000,000.

Again, he says in speaking of the amounts of allocations, that "a little under $1,000,000,000 went for loans, loans plus grants, or grants only, to various local governments, or for construction in the public interest." It seems to me that we might just as well be told more or less exactly how much, to reverse his order of listing, we have given away, how much we have loaned but see an outside chance of getting back, and how much looks pretty good as loans. Taxpayers would not find such figures tiresome.

Still again: "Well over $1,000,000,000 of the fund has been actually paid out to date, carrying with it all the regenerative purchasing power of such a sum. Approximately $500,000,000 will be paid out during the year 1935." Personally, I do not know what "well over $1,000,000,000" means. And I am further confused when I try to figure out from the daily statement of the Treasury just how much the PWA has spent, for its classification does not agree with that used by Mr. Ickes.

Other Places Detailed Figures Are Given.

It may be argued that asking for specific amounts on these items is being unreasonable—that it simply is not possible to deal in other generalities in such matters. Under some conditions I would be willing to grant this, but not here, for at another place Secretary Ickes says that the program has "provided, roughly, 1,418,000,000 hours of honest work at honest wages on direct construction sites." Further, that "approximately as many more—1,468,000,000—hours of direct employment in coming months are assured. . . ." Certainly if it is possible to make such calculations as these—if it is possible to know that the hours provided has been 1,418,000,000 and not a mere 1,400,000,000 or a 1,500,000,000—it should be possible to determine how much money we have spent.

The Secretary concludes his report with the statement that "Considering the magnitude and variety of the task and lack of experience to serve as a guide, we are proud of" the record. Perhaps he has ample right to be. From his report, it is impossible to say.

(Copyright, 1934.)

Chicago Stocks.

(Furnished by W. B. Hibbs & Co.)

	Bid.	Asked.
Yellow Taxi	13½	14¾
Thompson	6¾	7½
Wahl	1⅜	1¾
Butler Bros	9¾	10
National Leather	1⅜	1¾
Swift	9¾	10
Swift International	1⅜	1½
Libby, McNeil & Libby	17½	17¾
Midwest Oil	⅛	⅛
City Con. com	¼	¼
Edison	54½	56
Public Service, $100 par	16	19
Public Service, no par	16½	18¼
Quaker com	114	
Quaker pfd	125	130
Bendix	16	16½
Borg Warner	23¾	24¾
Illinois Brick	4¼	5¾
U. S. Gypsum	42	
Great Lakes Dock & Dredge	17½	18¼
Conso. com	⅜	½
Conso. pfd	⅞	2
Electric Household	15¼	15½
McCord	9¼	14

Flour Markets.

New York, June 18 (A.P.).—FLOUR—Market, steady. Spring patents, 7.25@7.50; soft winter straights, 6.25@6.50; hard winter straights, 7.00@7.25.

RYE FLOUR—Market, steady. Fancy patents, 4.80@5.05.

Treasury Certificates.

(Reported by Charles D. Barney & Co.)

Rate.	Maturity.	Bid.	Offer.
2½	Aug. 1, 1934	100 7-32	
1½	Sept. 15, 1934	100 20-32	100 22-32
2¼	Dec. 15, 1934	101 7-32	101 9-32
2½	Mar. 15, 1935	101 26-32	101 28-32
3	June 15, 1935	102 28-32	102 30-32
1⅜	Aug. 1, 1935	101 22-32	101 24-32
2½	Dec. 15, 1935	103 6-32	103 8-32
2½	Apr. 15, 1936	104 3-32	104 5-32
3¼	Aug. 1, 1936	105	105 2-32
2¾	Dec. 15, 1936	104 14-32	104 16-32
3	Feb. 15, 1937	104 15-32	104 17-32
3	Apr. 15, 1937	104 15-32	104 17-32
3¼	Sept. 15, 1937	105 4-32	105 6-32
2¾	Feb. 1, 1938	103 12-32	103 14-32
2	Mar. 15, 1938	104 22-32	104 25-32
2½	June 15, 1938	104 8-32	104 10-32
2½	June 15, 1939	101 11-32	101 13-32

Week's Stock Sales.

New York, June 18.—Total reported stock transactions, including inactives, on the New York Stock Exchange during the week ended Saturday, June 16, aggregated 4,819,796 shares. Daily totals follow:

Monday	749,300
Tuesday	945,960
Wednesday	883,435
Thursday	832,276
Friday	732,530
Saturday	576,295

Bonds Climb One-Tenth To 86.8 Level

Market Starts Week Quietly as Trading Volume Falls to $9,064,000.

New York, June 18 (AP). — The bond market started the week quietly today, but prices maintained a steady to firm tone and sentiment appeared to be fairly cheerful.

The trading volume dwindled to $9,064,000, par value, against $11,861,000 last Friday. The Standard Statistics Co. average for 60 domestic corporate issues held an advance of one-tenth of a point to 86.8.

Last-minute Congressional activities were watched closely, as were business and industrial trends. The market seemed to find little especially disturbing in either.

Other News Lacking.

Other news of an especially motivating character was lacking. Prime investment bonds continued to move around their best levels for the past year or longer and secondary groups were only moderately irregular.

Gains of 1 to 2 or more points were recorded by some loans of American Beet Sugar, Chile Copper, Cuba Northern Railway, Cuba Railway, Erie, International Great Northern, New Orleans Public Service, New York, Ontario & Western, Portland General Electric, Purity Bakeries and Wabash.

Among the more active gainers of fractions were issues of Western Union, Utilities Power & Light, Union Pacific, Union Oil, Postal Telegraph, Louisville & Nashville, International Telephone, International Hydro-Electric, Goodrich, Goodyear, Denver & Rio Grande, St. Paul, Santa Fe and American Water Works. Many loans were unchanged and losses generally were unimportant.

Federals Slightly Mixed.

U. S. Government securities were quiet and slightly mixed. Cash subscription books on the $131,400,000 of new Federal Land Bank 4s were closed shortly after the sale started today. The issue was offered at 100¾ and was later quoted on the "over-the-counter" market at a premium of half a point or so.

The Treasury's new 3 per cent bond issue appeared in the stock exchange list for the first time and with only a few transactions closed at 101.11.

In the foreign section both the German International 5½s and 7s lost a point each, but German Central Agricultural Bank 6s and 7s rallied 2⅝ and 3 points, respectively. Bonds of Poland, Buenos Aires and Norway firmed.

Curb's Prices Close Higher As Sales Gain

Less Active Stocks Stage Losses: Trading Up to 172,000 Shares.

New York, June 18 (AP).—Many of the active curb exchange issues closed with slight advances today after an irregularly lower tendency in the early trading. Gains throughout the list were by no means uniform, however, and a number of less active stocks failed to recover early losses.

Volume again showed a small increase over the preceding full session. Transfers approximated 172,000 shares, compared with 166,000 on Friday.

Among issues to show fractional advances were Philip Morris, American Gas & Electric, Atlas Corporation, Gulf Oil, Imperial Oil, International Petroleum, Niagara-Hudson and Pioneer Gold.

Technicolor established another new high for the year, with a rise of a point, before losing part of the gain. Commonwealth Edison moved up 3 points on small volume. American Superpower preferred issues, Dow Chemical, Pittsburgh Plate Glass, New Jersey Zinc and United Shoe Machinery moved higher.

Some of the other favorites like Greyhound Corporation, Humble Oil, National Bellas Hess, Standard Oil of Indiana and Consolidated Gas of Baltimore ended with small losses. Electric Bond & Share was unchanged at the close.

Metal Market.

New York, June 18 (A.P.).—COPPER—Steady; electrolytic, spot and future, Blue Eagle, 9.00.

TIN—Barely steady; spot and nearby and future, 50.30.

IRON—Quiet; No. 2, f. o. b. eastern Pennsylvania, 19.50; Buffalo, 18.50; Alabama, 14.50.

LEAD—Steady; spot, New York, 4.00; East St. Louis, 3.85.

ZINC—Dull; East St. Louis, spot and future, 4.20.

ANTIMONY—Spot, 7.90.

QUICKSILVER—76.00@78.00.

Reichsbank Statement.

Berlin, June 18 (A.P.).—The Reichsbank statement as of June 15 shows the following changes in reichmarks: Gold and bullion, decreased 18,809,000; reserve in foreign currencies, decreased 3,181,000; bills of exchange and checks, decreased 40,842,000; silver and other coins, increased 8,245,000; notes on other banks, increased 3,395,000; advances, decreased 77,000; investments, increased 4,715,000; other assets, decreased 32,901,000; notes in circulation, decreased 22,392,000; other maturing obligations, decreased 43,577,000; other liabilities, decreased, 7,386,000.

Total gold holdings, 94,326,000.

Note coverage, 2.9 per cent.

Rate of discount, 4 per cent.

Naval Stores Firm.

Savannah, June 18 (A.P.).—TURPENTINE—Firm, 45½; sales, 350; receipts, 516; shipments, 424; stock, 6,368.

ROSIN—Firm; sales, 1,221; receipts, 1,847; shipments, 961; stock, 93,996. Quote: B, 4.15; D, 4.25@4.35; E, 4.30@4.40; F, 4.45@4.50; G, 4.45@4.55; H, 4.50@4.55; I, 4.55@4.60; K, 4.65; M, 4.70; N, 4.75; WG, 4.80; WW and X, 4.85.

The Markets at a Glance

What the Stock Market Did.

	Mon.	Sat.
Advances	255	397
Declines	219	72
Unchanged	142	95
Total issues	616	564

Stocks—Sugars, tobaccos and preferred stocks contributed major gains in a mixed, hesitant market. Advances averaged one-tenth of a point. The turnover dwindled to 605,210 shares.

Bonds—Loans opened the week with quiet trading and prices averaged one-tenth of a point higher. A steady to firm tone was maintained. The volume of sales dropped to $9,064,000.

Curb—Many active curb issues closed with slight advances after making up early losses. Less active stocks failed to recover. Sales increased in volume to 172,000 shares.

Wheat—Notable strength developed in corn, due to reports of chinch-bug damages. Wheat followed with an advance of ⅜ to ¾. July wheat sold at 94⅝; September at 95⅛.

Cotton—Prices were virtually unchanged as the week began. October sold at 12.19. The general market was steady, net 2 points higher to 1 point lower. July closed at 11.93.

Rubber—Crude rubber futures closed quiet, 4 to 12 points lower. July sold at 13.67; September, at 13.96.

Sugar—Raw sugar was up 5 points to the basis of 3.05; refined was unchanged at 4.65.

Coffee—Spot coffee was quiet. Santos No. 4 sold at 11¼; Rio No. 7, at 10.

Silver—Bar silver was unchanged. It stood in New York at 44⅛; it sold in London at 19 11-16 pence.

Gold—Bar gold sold in London at 137 shillings and 9 pence.

Dollar—The United States dollar was steady on foreign exchanges. It stood in New York, with reference to other currencies, $5.05 to the English pound; 6.60⅞ cents to the French franc, and 38.17 cents to the German mark.

Steel Market.

New York, June 18 (A.P.).—STEEL—Prices per 100 lbs., f. o. b. Pittsburgh: Blue annealed sheets, hot rolled, 2.15. Galvanized sheets, 3.25. Black sheets, hot rolled, 2.65. Steel bars, 1.90.

Real Estate Loans

We offer the people of Washington and nearby Maryland and Virginia a Real Estate Loan Plan indorsed by thousands in all sections of the United States.

HOMES
BUSINESS PROPERTY
APARTMENT HOUSES

Construction Loans

WEAVER BROS. REALTORS
WASHINGTON BLDG.
DISTRICT 9488
Mortgage Loan Correspondent Metropolitan Life Insurance Company

Commodities Price Range

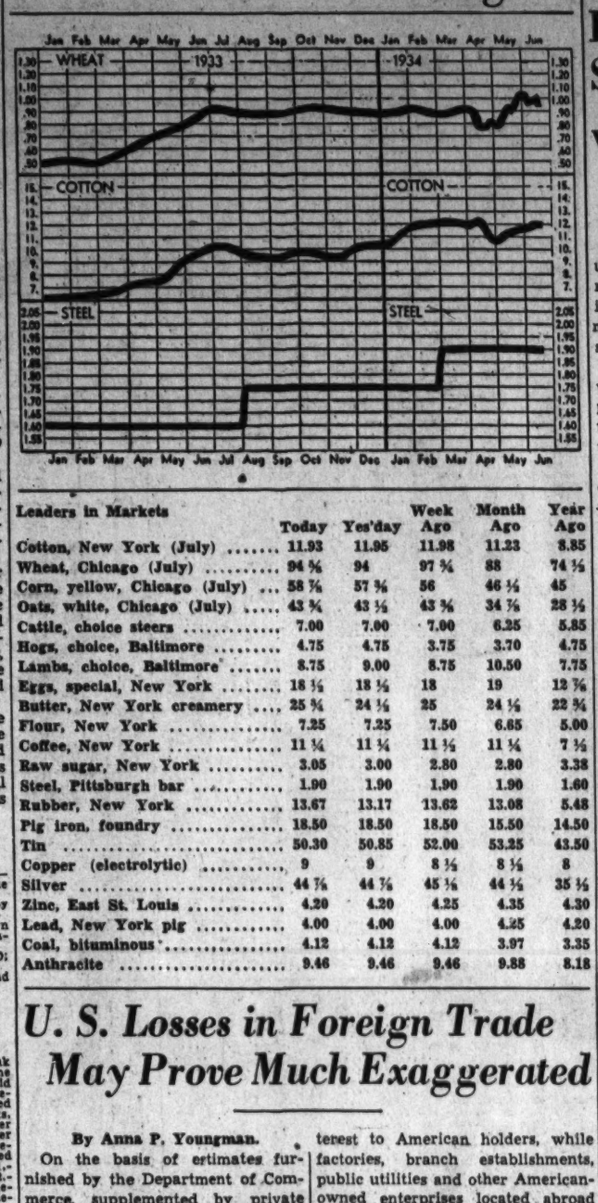

Leaders in Markets	Today	Yes'day	Week Ago	Month Ago	Year Ago
Cotton, New York (July)	11.93	11.95	11.98	11.23	8.85
Wheat, Chicago (July)	94⅝	94	97¾	88	74⅛
Corn, yellow, Chicago (July)	58⅞	57¾	56	46½	45
Oats, white, Chicago (July)	43¾	43½	43¾	34⅞	28½
Cattle, choice steers	7.00	7.00	7.00	6.25	5.85
Hogs, choice, Baltimore	4.75	4.75	3.75	3.70	4.75
Lambs, choice, Baltimore	8.75	9.00	8.75	10.50	7.75
Eggs, special, New York	18½	18½	18	19	12¾
Butter, New York creamery	25¾	24½	25	24½	22¾
Flour, New York	7.25	7.25	7.50	6.85	5.00
Coffee, New York	11¼	11¼	11½	11¼	7½
Raw sugar, New York	3.05	3.00	2.80	2.80	3.38
Steel, Pittsburgh bar	1.90	1.90	1.90	1.90	1.60
Rubber, New York	13.67	13.17	13.62	13.08	5.48
Pig iron, foundry	18.50	18.50	18.50	15.50	14.50
Tin	50.30	50.85	52.00	53.25	43.50
Copper (electrolytic)	9	9	8½	8½	8
Silver	44⅞	44⅞	45⅛	44½	35½
Zinc, East St. Louis	4.20	4.20	4.25	4.35	4.30
Lead, New York pig	4.00	4.00	4.00	4.25	4.20
Coal, bituminous	4.12	4.12	4.12	3.97	3.35
Anthracite	9.46	9.46	9.46	9.88	8.18

U. S. Losses in Foreign Trade May Prove Much Exaggerated

By Anna P. Youngman.

On the basis of estimates furnished by the Department of Commerce, supplemented by private studies, George N. Peek, special foreign trade adviser to the President, concludes that the "trend in our international trade has been cumulatively disadvantageous to us." During the 38-year period covered by the survey, it appears there has been a net increase of $22,645,000,000 in the debt owing to us from foreigners. That means, of course, that the people of the United States have sold goods and services abroad in amounts greatly in excess of the value of the goods and services bought. Since international accounts have to be balanced in some way, the difference between our sales and our purchases has been paid for "on credit." The credits that we have advanced for such purposes are represented by foreign securities and direct investments by Americans in foreign countries.

Mr. Peek concludes that our international accounts are in a bad way. "Our exports and our imports of goods and services must balance," he says, citing the President as authority for this statement. "During the periods covered by the figures," he adds, "these exports and imports have been grossly out of balance; nevertheless, we have pointed with pride to our 'favorable balance of trade.'"

Unwise in Lending.

Mr. Peek is justified in concluding that the United States has been most unwise in lending such large sums to finance the purchase of American goods and services by foreigners. Nevertheless, the increase in our foreign investment holdings over a 38-year period is no measure of the extent of our folly. There is no reason why a country with surplus wealth to invest should not use it to exploit the resources of other countries. On the contrary, that is the way that the newer parts of the world have always been developed. Foreign capital helped the United States to attain industrial maturity and American capital in turn has aided expansion in other countries. If international dealings were rigidly limited to a balancing of trade and service items, without permitting further expansion of purchases on credit, the backward regions of the globe would be left to shift for themselves, and economic progress would proceed at a snail's pace.

Certainly not all of the $22,645,000,000 of foreign investments, which Mr. Peek deplores, represents a loss to American investors. The war debts, it is true, might as well be written off, but a large proportion of foreign securities continue to yield interest to American holders, while factories, branch establishments, public utilities and other American-owned enterprises located abroad are valuable assets. Not only do these possessions provide a source of income for American citizens, but they benefit the countries that have used American capital to expand domestic industry and provide employment for native labor.

Measure of Indiscretions.

It is not what we have invested abroad but what we have lost; by unwise investment that measures the extent of our indiscretions in exporting capital to finance the purchase of our goods and services. It is still too soon to determine the magnitude of those losses or to appraise the chances that some debtors now in default will be able ultimately to meet their obligations.

However, it is worth noting that the Institute of International Finance estimates that interest has been paid in full on 62.4 per cent of the $8,193,000,000 of foreign dollar bonds estimated to be outstanding on March 1. Defaults affected an aggregate principal amount of $2,930,000,000, of which sum only about $1,900,000,000 was believed to be held by Americans.

Interest defaults do not, of course, imply that the owners of affected bonds have necessarily lost their principal, or any part of it. In some cases, defaults are only partial; in other instances, payments have been made into special funds, held in the debtor countries for account of the American investors. It will be a long time before the amount of our irrecoverable losses can be determined, because part of the present difficulty is due to the inability of solvent foreign debtors to obtain dollar exchange with which to make payments. In other words, the ubiquitous transfer problem is responsible for many defaults.

If World Trade Improves.

If world trade improves in the near future, and if capital transactions between countries expand as a result, debtor nations will be better able to meet their obligations drawn in terms of foreign currencies, and the American investor will then be able to "write up" the value of his foreign holdings. Americans directly interested in foreign enterprises will also profit from any improvement in business conditions within the countries where their interests lie. Consequently instead of bemoaning our mistakes of the past and exaggerating our losses, actual and prospective, we should be considering the immensity of our still existing stake in the prosperity of the rest of the world and cooperating to the utmost in plans for enabling our debtors to find larger outlets for their products. When normal trading conditions are restored, it will once more become profitable for Americans to place their funds in new foreign enterprises. Even now they are keeping large amounts of outstanding foreign securities. The unsolved question that arises concerns the volume of future accommodation and the uses to which funds are to be put. In the past we have loaned too much to some countries, and we have been too indifferent concerning the character of the enterprises that American capital has financed. If we avoid a repetition of such errors, it will be to our advantage to supply new capital to the rest of the world in the future as we have done in the recent past.

Wholesalers List Best Sales Since April

Vacation Requisites Lead in Orders; Retailers Are Cautious.

New York, June 18.—In the volume of orders as well as in the number of buyers visiting the leading markets, the wholesale trade made the best showing for any week since the latter part of April.

Buying is following closely weather conditions, the high temperatures of the past week favoring the demand for seasonal commodities and lightweight apparel.

Prominent in shipments were vacation requisites, swim suits, beach wear, traveling accessories, luggage, household furnishings, garden tools, and sporting goods.

Both seasonal and staple dry goods were bought in small lots, and summer wash fabrics were especially sought in clearance lots at substantial price concessions. Advance buying of women's shoes for late summer and early fall already has started, and more distant requirements are being covered in textiles, packaged foodstuffs, hardware, rubber goods, and paper.

Retailers still are dominated by an attitude of caution in their buying, and the generous orders of a year ago are noticeably lacking in present operations. While a further increase in fall orders is expected during the next two weeks, in many divisions the buying season will not be inaugurated until after the Fourth of July holiday.

Orders from industrial centers are holding up surprisingly well, and the falling-off of business in the drought sections has not reached any sizable proportions, as yet. Fall business in these districts, however, is anticipated to show some sharp declines, as the orders now being received are placed on the contingency of crop outcome, which at present is not bright.

Traveling men covering the South and Southwest, on the other hand, are booking larger orders than a year ago, as in addition to the higher prices for cotton, income there will be increased by the revenue from a variety of farm crops, planted as the result of the cotton-curtailment program.

Nearly all of the activity in the women's wear division has been centered around the acquisition of additional summer merchandise.

Chicago Egg Futures.

Chicago, June 18 (A.P.).—Egg futures, refrigerator standards, October 19@19¼; Butter futures, fresh standards, June, 24¾; storage standards, November, 25¾.

Visible Supply U. S. Grain.

New York, June 18 (A.P.).—The visible supply of American grain shows the following changes in bushels: Wheat decreased 606,000; corn decreased 2,599,000; oats decreased 1,348,000; rye decreased 278,000; barley decreased 363,000.

First Trust Loans

For Purchasing a Home or RE-FINANCING EXPIRING TRUSTS

NO COMMISSION CHARGE
NO RENEWALS REQUIRED

Terms Arranged on Easy Monthly Payments

MEMBER BUILDING & LOAN ASSOCIATION COUNCIL OF D.C.

NATIONAL Permanent BUILDING ASSOCIATION
UNDER SUPERVISION OF U. S. TREASURY
949 NINTH STREET, N.W.

Hallgarten & Co.
ESTABLISHED 1850
NEW YORK
CHICAGO SCRANTON
Representatives in Leading European Cities

UNDERWRITERS OF SECURITIES

INVESTMENT ADVISORY SERVICE

CONSERVATIVE MARGIN ACCOUNTS

Orders accepted for execution on all important exchanges in the United States, Canada, South America, England and Continental Europe.

Transactions on N. Y. Bond Market

(Associated Press.)

Total yesterday, $9,064,000; previous day, $6,273,000; week ago, $10,144,000; year ago, $15,087,000; two years ago, $8,630,000; January 1 to date, $1,958,681,000; year ago, $1,365,418,000; two years ago, $1,440,599,000.

U. S. GOVERNMENT BONDS.

(Sales in $1,000. Dollars and 32ds.)

	Liberty			
3	3½ '32-47	104.4	104.4	104.4
10	1st 4½ '32-47	102.30	102.28	102.28
29	4th 4¼ '33-38	103.24	103.22	103.22
2	4th 4¼ '33-38cld	101.16	101.16	101.16
1	4 4¼ reg '33-38cld	101.14	101.14	101.14
	Treasury			
15	4¼ '47-52	113.16	113.12	113.12
26	4¼-3¼ '43-45	103.27	103.22	103.22
25	4 '44-54	108.30	108.26	108.28
70	3¾ '46-56	107.6	107.4	107.4
2	3¾ '43-47	104.25	104.21	104.21
5	3¼ '41-43 Mch	105.7	105.7	105.7
4	3¼ '41	105.2	105.1	105.2
79	3¼ '44-46	103.10	103.8	103.9
11	3⅛ '46-49	102.15	102.9	102.12
13	3 '46-48	101.12	101.10	101.11
20	3 '51-55	101.13	101.11	101.13
117	Fed Farm 3½ '64	102.3	101.29	102
8	Fed Farm 3 '49	101.3	101	101
871	Home Own4 '51	101.14	101.10	101.10
200	Home Own3 '52A	101.2	100.31	101

'94¼% to Oct. 15, '34; thereafter 3¼%.

CORPORATION BONDS.

Sales		High	Low	Last
	A			
25	Alleghany 5 '50	41½	40½	41
30	Am & For P 5 2030	54¼	53¾	53⅞
10	AmIGChem 5½ '49	98	98	98
36	Am Roll'M 5 '38	106¼	106¼	106
7	Am Smelt 5 '47	106	104½	105
14	Am T & T 5½ '43	111	110¾	111
3	Am T & T 5 '65	109½	109¼	109½
8	Am T & T 4½ '39	109½	109	109¼
22	Arm 4½ '39	99½	99¼	99⅝
21	ATSFe cvt 4½ '48	104¼	104	104
20	A T & S F 4 '95	103	102½	103
6	A G Line 1st 4 '32	98¾	98½	98½
6	Atl Refin 5 '37	107	107	107
	B			
10	B & O rfg 6 '95	94½	94	94¼
57	B & O cvt 4½ '60	67¾	67½	67¾
15	B & O 4 '48	102⅝	102½	102½
9	Beth Stl rfg 5 '42	112	112	112
12	Boston & M 5 '67	88¾	88	88¾
13	Bklyn Ed 5 '52 E	109½	109	109½
48	Bklyn M Tr 6 '68	101¾	101	101½
2	Bklyn U Gas 5 '45	113¾	113¾	113¾
1	Buf Gas E 4½ '31	107	107	107
14	Buf R&P 4½ '37	76½	75¾	76½
	C			
14	Can Nat Ry 4½ '56	108¾	108¾	108¾
18	Can Nat Ry 4½ '68	106⅛	106⅛	106⅛
4	Can Nor 7 '40	106¼	106¼	106¼
12	Can Pac 4½ '60	93¾	93½	93¾
6	Can Pac 4 perp	83⅜	83⅛	83⅜
1	Cen Ill E & G 5 '51	65½	65	65½
12	Cen Pac 1st 4 '49	95⅞	95⅝	95⅞
5	Certain-td 5½ '48	62¾	62½	62¾
131	Ches Corp 5 '47	110	109½	109¾
23	C&O gen 4½ '92	110	109¾	109¾
10	C B & Q gen 4 '58	103½	103⅛	103⅛
6	Chi & E Ill 5 '51	15	15	15
10	Chi Gt West 4 '59	48½	48¼	48½
106	CMSP & Pac 5 '75	44½	43	44½
53	CMSP&P sl 5 2000	14⅝	14⅛	14⅜
100	Chi & NW cv 4¾ '49	44	43½	44
1	CRI&P cvt 4½ '60	12	12	12
16	CRI&P rfg 4 '34	25½	25¼	25¼
11	Chile Cop 5 '47	83½	82½	83¼
12	Cinn G & E 4 '66	102¾	102¼	102¼
7	CCC&StL 4½ '77 E	77¾	77½	77½
9	Clev U Ter 4½ '77C	94	93⅝	94
35	Colmbia G 5 '61	86¾	86	86
5	Colmbus RP 4½ '57	97½	97½	97½
4	Coml Inv T 5½ '49	109¾	109¾	109¾
5	Con Gas NY 5½'45	107	107	107
1	Crown Cork 6 '47	106½	106½	106½
17	Cuba N Ry 5½'42	37¼	36½	37
18	†Cub Cane Pr 6'50	4¼	3⅞	4¼
	D			
1	Del & Hud 5½ '37	103¾	103¾	103¾
16	Del & Hud rfg 4 '43	96	95¾	96
	D&RG 4 '36	58½	57½	58
12	Det Ed 4½ '61 D	103⅞	103⅞	103⅞
27	Dodge Bros 6 '40	105¾	105	105
8	Duque L 4½ '67 A	108	108	108
	E			
9	Erie rf 5 '67	76	75¾	76
3	Erie gen lien 4 '96	77	77	77
	G			
3	Gen Cable 5½ '47	75	74½	75
5	Gen Petrol 5 '40	105¼	105	105¼
1	Gen Stl Cast 5½'49	81½	81½	81½
2	Goodrich 6½ '47	104¾	104¾	104¾
18	Goodyr T&R 5 '57	99¾	99¾	99¾
11	Gr Tk Ry Can 6 '38	107½	107½	107½
23	Gt Nor Ry 7 '36	95¼	94¾	95
1	Gt Nor 4½ '77 E	77¾	77¾	77¾
	H			
11	Hud&Man rfg 5 '57	89	88¾	88¾
13	Hud&Man inc 5 '57	39½	39	39¾
6	Hum Oil&R 5 '37	104¾	104¼	104¼
	I			
6	Ill Bell Tel 5 '56	110	109¾	109¾
6	Ill Cen 4¾ '66	69	69	69
17	IC&CSL&NO 5 '63	82¾	82⅜	82⅝
67	Interb R T rfg 5 '66	70¼	70⅛	70¼
7	Int Cement 5 '48

Corn Jumps 1 to 1⅝ Cents; Wheat Gains

Chinch Bug Crop Damages Aid Price Advances; Provisions Up.

Chicago, June 18 (AP).—Notable strength which developed in the corn market today became the ruling factor as to all grains at the last.

Authoritative reports indicating extreme severity of chinch bug damage to the corn crop led to a decided jump in corn values, and so too did predictions that corn injury would show up in cumulative shape very rapidly the next ten days.

Adding to the upward impetus of the corn market was 2,599,000 bushels decrease of the corn visible supply, reducing the available stock to below that of the corresponding time a year previous, something not paralleled hertofore since 1932.

Corn Closes Near Top.

Corn closed skittish at virtually the day's top, 1 cent to 1⅝ above Saturday's finish; wheat, ⅜ to ¾ up; oats, unchanged to ¼ advance, and provisions showing a rise of 12 to 20 cents.

Owing to good rains in various parts of the grain belt, corn as well as other cereals averaged lower during the earlier dealings. Thinness of speculative demand for wheat did much temporarily to drag prices down and to act as a restraint on rallies.

A further weight on all markets was continued enlargement of wheat receipts in the Southwest, totaling 1,150 cars, including more than 700 cars today at Hutchison and Wichita, Kans., and Enid, Okla. There were messages, too, indicating that the Kansas wheat harvest appeared likely to turn out better than expected.

Trade Sentiment Switches.

Sudden switching of trade sentiment became manifest, however, as the day approached an end, with attention focusing more and more on chinch bug advices.

Detailed reports from north central Illinois attracted particular notice, especially statements that the parasites were in numbers so unusual on corn leaves as to be visible 50 feet away. It was added that the corn crop was something like two weeks earlier than normal, and thus in a tender and susceptible stage, with the plants already beginning to collapse.

Between Peoria and Bloomington, rains were reported ineffective in stopping the chinch bugs. Deep trenches between corn rows were also asserted to be without avail. Oats trade lacked volume.

Provisions reflected a sharp upturn of hog values.

Futures Price Range.

	Open.	High.	Low.	Close.
Wheat—				
July	93⅛	95	93⅜	94⅝
September	95⅝	96⅝	95¾	95⅞
December	95½	96⅝	95	96¼
Corn—				
July	57	59	57	58⅞
September	58½	60⅝	58½	60⅛
December	58½	60⅝	58½	60¼
Oats—				
July	43⅜	43¾	43	43⅜
September	42¾	43⅛	42⅝	43¼
December	44	44½	43¾	44½
Rye—				
July	65	66½	64½	66½
September	66½	68	66½	67½
December	68¾	70	68¾	69¾
Barley—				
July	56½	58½	56½	58½
September	53¾	55¼	53¾	55
Lard—				
July	6.70	6.72	6.70	6.72
September	6.95	7.05	6.95	7.02
October	7.10	7.12	7.10	7.12

Cash Grain.

WHEAT—No. 2 hard, 97⅛¢; sample grade, hard, 87½¢; No. 1 mixed, 97.

CORN—No. 6 mixed, 57¼¢; No. 2 yellow, 89½@60¼¢; No. 2 white, 63½¢; No. 3 yellow, 64¼¢; No. 3 white, 63⅜@63¾¢.

RYE—None.

BARLEY—56@1.00.

TIMOTHY SEED—6.00@9.25 cwt.

CLOVER SEED—10.25@14.00 cwt.

Baltimore Grain Prices.

Baltimore, June 18.—WHEAT—Receipts, 19,987 bushels by car; shipments from elevators, 45,985 bushels; stock in elevators, 341,982 bushels; opening prices were: No. 2 red winter, garlicky, spot, domestic, 93½¢; June delivery, domestic, 93½. Receipts of wheat from nearby sections running light. There is a demand for No. 2 red winter, garlicky; off grades, however, are hard to move at a wider discount.

CORN—Receipts, 6,800 bushels by car; shipments from elevation, 421 bushels; stock in elevators, 4,162 bushels. Receipts of corn from the nearby sections only occasional. For yellow and high-colored mixed there is a fair domestic demand.

OOB CORN—Quoted at 3.70 per barrel for craloads prime nearby yellow on spot; offerings ample for present needs; demand fair. No. 2 yellow corn arriving by car quoted at 75@78 per bushel with transit billing.

OATS—Receipts, 3,992 bushels by car; shipments from elevators, 772 bushels; stock in elevators, 21,429 bushels; supplies of oats here are slowly decreasing; demand is fair in a jobbing way; choice, extra heavy oats command a good premium over the average run and lighter weights; No. 2 white oats, 56@62 per bushel as to weight and location.

Note—On all sales of oats to the local trade, exceptin those on track, there is an additional charge of 1½c per bushel for storage and elevation which is paid by the buyer.

RYE—Receipts, 4,183 bushels by car; shipments from elevators, 23,557 bushels; stock in elevators, 199,460 bushels.

HAY—General hay market is quiet; supply ample; on good timothy and clover mixed prices range from 12.00 to 14.00 per ton; the poorer grades of hay are hard to sell at any price; market irregular on everything below 3 timothy.

STRAW—Market is quiet and steady; wheat straw, No. 1, per ton, 9.50@10.00; oat straw, 9.50@10.50.

MILL FEED—Receipts, 40 tons; market firm on spot bran and middlins; spring bran, per ton, 100-pound sacks, 31.00; standard middlins, per ton, 100-pound sacks, 32.00.

BARLEY—Stock in elevators, 843 bushels.

U. S. Treasury Receipts.

(Associated Press.)

The position of the Treasury June 15 was: Receipts, $1,374,364,287.14; expenditures, $527,432,381.81; balance, $2,759,605,823.25; customs receipts for the month, $10,961,977.99.

Receipts for the fiscal year since July 1 were $2,907,571,063.32; expenditures, $6,069,095,044.71, including $3,769,927,206.67 of emergency expenditures; excess of expenditures, $3,761,423,981.39; gold assets, $7,830,570,767.91.

Receipts for June 15, 1933 (comparable date, last year), $1,065,826,600.70; expenditures, $388,244,865.99; net balance, $985,717,821.21; customs receipts for the month, $10,736,198.

Receipts for fiscal year, $1,846,069,738.70; expenditures, $3,565,615,189.51; excess of expenditures over receipts, $1,719,545,450.81, exclusive of $1,242,705,823.02 expended for the Reconstruction Finance Corporation.

Baltimore Securities.

Baltimore, June 18.—Closing prices:

Stocks.

Arundel Corporation 18
Black & Decker 5½
Houston Oil pr (new) 6½
Maryland Casualty 2¾
Merchants & Miners Trans 34
New Amsterdam Casualty 11
U S Fidel & Guar 53½

Bonds.

Balto City 4s 1961 Sewer 105½
Balto Trac & Balto Div 5s ctfs 11½
Md Electric Ry 6½s 1957 ctfs 8

Silk Market.

New York, June 18 (A.P.).—Raw silk futures closed steady, ½ lower to ½ higher; sales, 580 bales. July, 1.19; October, 1.20½; December, 1.21½.

Open market quotations (60-day basis) Shanghai steam filature, 13 per cent serigene 20/22s, 1.20. Canton double extra 13/15, 1.16. 3A Japanese special crack double extra, 41 per cent serifilane 13/15s, 1.11½.

Complete Transactions Yesterday on New York Stock Exchange

(Associated Press.)

Total sales yesterday, 605,210; previous day, 576,295; week ago, 739,080; year ago, 5,485,336; two years ago, 388,163; January 1 to date, 200,172,615; year ago, 297,322,239; two years ago, 170,358,129.

Daily Stock Trends

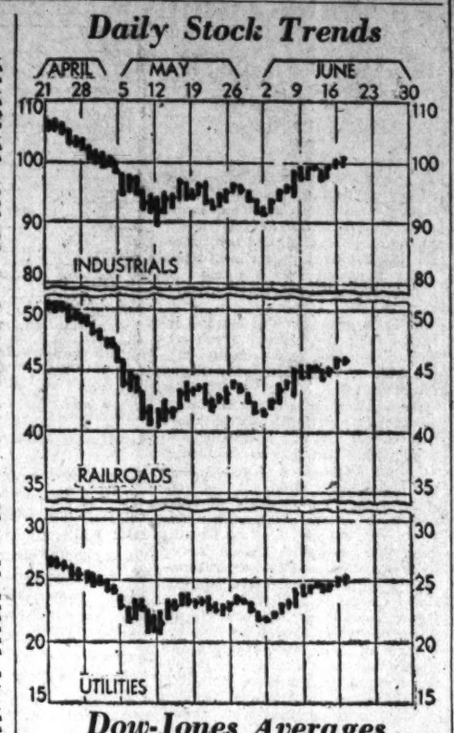

Dow-Jones Averages

New York, June 18 (U.P.).—Dow-Jones averages:

Stocks—	Open.	High.	Low.	Close.	Net ch.
30 industrials	99.99	100.70	99.32	100.42	+0.57
20 rails	46.22	46.34	45.87	46.15	−0.10
20 utilities	25.11	25.24	24.78	25.11	+0.03
Bonds—					
40 bonds				95.12	+0.08
10 1st rails				101.36	+0.12
10 2d rails				82.58	+0.07
10 utilities				98.70	−0.01
10 industrials				97.34	+0.13

Named Secretary

Harris & Ewins Photo.

THOMAS R. CROWLEY, general agent, Penn Mutual Life Insurance Co., who has been elected secretary of the District of Columbia Life Underwriters Association.

June's Industrial Output.

New York, June 18 (AP).—June's industrial production is expected to continue at the relatively high rate established in the past few months, said Standard Statistics Co. The preliminary June index was given at 78.4 as against 77.3 for May.

FILE Your Papers the Modern Way

FILE with Acco Binder Folders and insure filing safety. Make every file a neat, compact, book-like record—a history of all of your business transactions. Almost foolproof against misfiling and loss, Acco Folders are even more necessary than the filing cabinet itself.

Made of durable pressboard to fit all standard sizes of correspondence and record sheets.

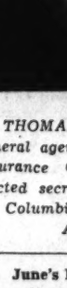

Every Folder contains the Acco Fastener—a broad-based, two-pronged lock compressor device that binds papers neatly, tightly and compactly. When ready for transfer, a completely indexed Fastener-bound file can be slipped from the slideway of the Folder and stored away intact—insert a new Acco Fastener in slideway and Folder is again ready for use. It will last as long as the filing cabinet.

Don't risk serious loss from loose, unbound files. File the Acco Way—with Folder and Fastener—and be safe. Ask us to show you how

STOCKETT FISKE CO.
PRODUCING STATIONERS
919 E ST. N.W.

ACCO FOLDERS

Bank Stocks

New York, June 18 (A.P.).—Over-the-counter market:

Banks.	Bid.	Asked.
Bank Manhattan (2)	31	33
Chase National (1.40)	27½	29
Commercial (8)	153	163
Fifth Avenue (34a)	1030	1080
First National (100)	1710	1750
National City (1)	28	29½
Public (1½)	34	36
Trust Companies.		
Bankers (3)	62	64
Brooklyn Trust (4)	110	115
Central Hanover (7a)	126	130
Chemical (11.80) XD	40	42
Continental (1.80)	13½	15
Corn Exchange (3)	51	53
Empire (1)	19	20
Guaranty (20)	370	375
Irving (1)	16½	18
Manufacturers (1)	21½	22¾
N. Y. Title & Mtge	⅞	½
New York Trust (5)	108	111
Title G. & T.	7½	9
United States (70a)	1720	1770
Insurance.		
Aetna Cas (2a)	49½	51½
Aetna Fire (1.60)	38¾	40¾
Aetna Life (10a)	19¾	21¼
Agricultural (2.20)	53	55
Am. Reinsur (2)	38½	41
American Surety	26½	27¾
Baltimore American	3¾	4¼
Boston (16)	475	488
Conn. Gen. Life (80)	29	30¼
Fid. & Dept.	39½	40½
Firemens Insurance	5½	6½
Franklin Fire (1)	22	23½
Glen Falls (1.80)	28½	30
Globe & Rut.	35	38½
Great American (1)	18¾	20¼
Halifax (.90)	16½	18
Hanover (1.60)	29¾	31¾
Hartford Fire (2)	52½	54½
Home Fire (8c)	⅝	1¾
Home Insurance (1.06a)	24½	25¾
Lincoln Fire	4½	5½
Mass. Bond	13	14
National Fire (2)	55	57
National Liberty (.20)	5½	6½
New York Fire	10	13
North River (75a)	20	21½
Phoenix (2)	63½	65¼
Prov. Wash. (1)	28¾	30¾
St. Paul Fire (6)	136	140
Springfield	97	100
Sun Life	400	420
Travelers (16)	444	459
U. S. Fire (1½a)	38¾	40¾
Westchester (1.20a)	26¾	28¼

(a) Including extras.
(e) Paid last year.

Securities Averages.

Stocks.	50 Ind.	20 RR.	20 Ut.	90 T'tal
Yesterday	92.9	47.3	73.1	82.4
Previous day	92.9	47.4	72.9	82.3
Week ago	91.1	45.5	68.9	80.1
Month ago	88.7	44.7	67.8	78.2
Year ago	81.8	42.0	101.5	79.1
3 years ago	99.9	73.1	154.5	105.4
7 years ago	119.8	117.0	113.8	116.8
High, 1934	105.0	54.3	90.3	93.8
Low, 1934	83.9	41.8	64.3	74.2
High, 1933	102.1	58.0	113.7	96.9
Low, 1933	42.3	23.5	61.1	43.9
High, 1932	72.3	39.8	111.0	73.9
Low, 1932	35.1	13.2	51.8	35.0

(1926 average equals 100.)

Bonds.	20 Ind.	20 RR.	20 Ut.	60 T'tal
Yesterday	82.7	88.1	89.8	86.8
Previous day	82.5	88.0	89.6	86.7
Week ago	82.5	87.5	89.2	86.4
Month ago	82.5	87.0	89.0	86.1
Year ago	72.1	74.4	83.5	76.6
2 years ago	55.2	53.9	74.8	61.3
3 years ago	83.1	99.1	100.4	94.2
High, 1934	83.9	90.0	90.6	88.1
Low, 1934	72.6	74.1	77.2	74.8
High, 1933	77.1	84.9	88.5	83.4
Low, 1933	58.3	57.0	74.1	63.6
High, 1932	71.3	78.0	86.2	78.1
Low, 1932	53.2	47.4	70.9	57.5

(1926 average equals 100.)

(Copyright, 1934, Standard Statistics Co.)

Business Satisfactory.

Chicago, June 18 (AP).—The Association of Commerce in its business review said general business continued at satisfactory levels last week with seasonable commodities carrying the big share of the load.

Cotton Prices Turn Irregular In Quiet Sales

July Closes at 11.93 as Market Is 2 Points Up to 1 Lower.

New York, June 18 (AP).—Cotton prices moved within a range of 8 or 10 points today and closed virtually unchanged. October contracts after selling up to 12.25 at the start, eased off to 12.15 and after an early afternoon rally to 12.21, closed at 12.19. The general market ended steady net 2 points higher to 1 point lower.

Initial prices were 3 to 6 points higher on the showing of Liverpool and trade buying.

The failure of over-Sunday reports to indicate more serious damage to the crop by the Gulf storm which worked up the Mississippi Valley, led to some selling and the market eased off from 12.35 to 12.27 for December right after the call under liquidation.

Offerings were absorbed on reactions of 8 or 10 points and trading later became comparatively quiet. The reports of rains with heavy precipitation at some points in the Mississippi Valley and the Eastern belt brought in some buying, but this was offset by selling on reports of beneficial showers in the Western belt.

After working up to about Saturday's closing quotations prices eased under further liquidation. Closing prices were 3 to 4 points up from the lowest.

Exports today 19,938, making 7,172,067 so far this season. Port receipts 8,535. U. S. port stocks, 2,659,405.

Futures Price Range.

	High	Low	Last
July	12.00	11.90	11.93
October	12.25	12.15	12.19
December	12.35	12.27	12.30
January	12.40	12.32	12.36
March	12.51	12.43	12.46
May	12.60	12.52	12.53

Spot quiet; Middling, 12.15.

Cottonseed Oil.

Bleachable cottonseed oil closed today 3@5 points higher on moderate local buying, which seemed to be influenced by the sharp advance in hogs, the upturn in lard and firmness of grain. Sales were 21 contracts. Bleachable spot, nominal; July closed 5.45; September, 5.66; October, 5.75; December, 5.95; January, 5.98.

Goods Markets.

New York, June 18 (A.P.).—Cotton goods markets were moderately active. Burlaps were quiet and steady. Silk goods for fall were actively sampled by the dress trade. Demand for wool goods showed a broadening tendency. Sales of rayon weaving yarn continued to increase.

OFFICE EQUIPMENT
WE BUY, SELL or EXCHANGE
Desks — Adding Machines
Tables — Check Protectors
Chairs — Steel Files
Typewriters — Steel Cabinets
BAUM'S FURNITURE HOUSE
1416 Eye St. N.W. Phone NA. 2184

NITE PRINTING RANSDELL INC
POTOMAC-6420

WE ANNOUNCE

the formation on June 16, 1934, of the new firm of Edward B. Smith & Co. which includes as general partners the following former officers of the Guaranty Company of New York, now in dissolution: Mr. Joseph R. Swan, Mr. Burnett Walker, Mr. Irving D. Fish and Mr. J. Ritchie Kimball.

The office at 15 Broad Street has been discontinued and the main office of the firm will be at

31 Nassau Street, New York
Telephone: REctor 2-7900

The firm will maintain other principal offices at

522 Fifth Avenue, New York
Telephone: MUrray Hill 2-6880

Philadelphia — Boston — Pittsburgh — London

Edward B. Smith & Co., Inc. will maintain an office at 105 West Adams St., Chicago

The firm will underwrite and deal in government, municipal and high grade corporate securities; render an investment advisory service, and as members of the New York, Philadelphia and Boston Stock Exchanges, conduct a general commission business.

EDWARD B. SMITH & CO.

Steel Operation Holds at 62; Backlogs Cut

Shipments Rushed to Meet Second Quarter Date for Deliveries.

Cleveland, June 18.—With a rush in shipments to complete second-quarter contracts by the close of June in accordance with code requirements, steelworks operations last week held at a strong 62 per cent, states the magazine, Steel.

Steelmakers are rapidly draining their backlogs of unfilled orders, while consumers' inventories, uncertainties regarding the trend of prices in the third quarter, and labor unrest in some industries are militating against commitments for that period.

In the meantime, producers have practically reached the point where they can not accept further orders for delivery this month. The situation in the market, therefore, has resolved itself entirely into a production problem for the remainder of June.

Contracts and Strikes.

If steelworkers strike it is possible that the mills will shut down, and any serious impediment to completing second-quarter contracts due to labor disturbance might be adjusted by an extension of the time limit for making deliveries. If a strike fails to develop, producers are in good position to maintain operations at a comparatively high level at least until July 1.

A considerable volume of new buying must be done for next month; in many instances during the week sellers were compelled to refuse spot orders at the higher level of prices from consumers who had underestimated requirements. This was in deference to contract obligations.

Automobile production again last week made a moderate gain, recent price reductions apparently tending to revive sales. Pressure for lower steel prices for third quarter is expected to be especially insistent from automobile manufacturers, who are already driving for a 10 per cent cut in their contract prices with partsmakers, these in turn sounding out steelmakers.

Auto Plants Stocked.

As automobile manufacturers themselves are heavily stocked with bars, sheets and strip, it is on construction work and railroad requirements that the steel industry relies principally for support in July. Large structural steel tonnages still are pending for Government dam construction in Western States, 50,000 tons of steel piling being required for two projects on which bids are being taken.

Structural awards last week increased slightly to 16,000 tons, including 2,500 tons for a strip mill building for the Youngstown Sheet & Tube Co., and 3,500 tons for the International Nickel Co. of Canada's mill project at Sudbury, Ont.

At Pittsburgh, inquiries have developed for 20 barges, requiring 4,000 tons of plates and shapes. Plate production in the East is at the highest point of the year, the Pennsylvania Railroad releasing 4,000 tons of plates. Rail mill operations at Chicago have tapered off from 40 per cent, but are expected to continue above 30 per cent to the close of August. Orders for accessories and repair material still are fairly heavy. The Seaboard Air Line has awarded 1,000 double-sheathed box cars. Illinois Central is to build a streamlined train and buy 11 Diesel locomotives, the PWA having authorized a loan. Boston & Maine has placed a three-car streamlined stainless steel train.

Although there is comparatively little trading in iron and steel scrap, prices after ten consecutive weeks decline are firmer, and Steel's scrap composite has advanced 4 cents, to $10.29. A Japanese freighter has loaded 8,000 tons of scrap at Balboa, Canal Zone, purchased from the United States Government through the Panama Canal commission for shipment to Japan. Lake furnace interests are shipping nearly twice as much pig iron this month as in May. Steel foundries on railroad parts are operating at their highest rate of the year.

Steelworks operations in the Pittsburgh district last week rose 2 points, to 56 per cent, this increase being attributed mainly to the desire of companies to have full forces on hand for employe representation elections. The Wheeling district operating rate also advanced 2 points, to 81 per cent; Detroit was off 18 points, to 82; and Cleveland, 1, to 77. Chicago held at 70; Youngstown, 66; eastern Pennsylvania, 46½; New England, 70; Buffalo, 58; Birmingham, 55.

Local Stocks

(Furnished by W. B. Hibbs & Co.)

Sales.

Washington Rwy & Elec 4s—$1,000 at 96, $1,000 at 96, $1,000 at 96, $1,000 at 96, $1,000 at 96.

Washington Rwy & Elec pf—10 at 99, 10 at 99, 2 at 99, 3 at 99.

Mergenthaler Linotype—5 at 23, 3 at 23, 2 at 23, 1 at 23¼.

After Call.

Washington Gas 6s B—$100 at 102¾.

Bid and Asked Prices.

	Bid.	Asked.
BONDS.		
Public Utility.		
Amer Tel & Tel 4½s, '39	109	.....
Am Tel & Tel ctl tr 5s	108½	.....
Anacostia & Pot R R 5s	70½	72
Ana & Pot Guar 5s	99	.....
C & P Tel of Va 5s	104	.....
Capital Traction R R 5s	82½	83½
City & Suburban 5s	70	.....
Georgetown Gas 1st 5s	105	.....
Pot Elec Pow Cons 5s	104½	.....
Potomac Elec 6s, 1953	109	.....
Wash Gas 5s, 1958	96¼	97½
Wash Gas 5s, 1960	107½	.....
Wash Gas 6s, series B	103	.....
Wash Rwy & Elec 4s	95¾	96¼
Miscellaneous.		
Barber & Ross, Inc 6½s	43	49½
Chevy Chase Club 5½s	100	.....
Col Country Club 5½s	100	.....
D C Paper Mfg 6s	18	.....
W Mkt Cold Storage 5s	92	.....
Wash Cons Title 6s	30	.....
Stocks.		
Public Utility.		
Amer Tel & Tel (9)	118¾	.....
Capital Traction Co	24	25
N & W Steamboat	76	.....
Wash Gas Lt Co (3.60)	61	.....
Pot Elec Pow 6% pf	110	.....
Pot Elec Pow 5½% pf	110	.....
Wash Ry & Elec com (7)	315	.....
Wash Ry & El pf (5)	99	99¾
Fire Insurance.		
American	175	.....
Corcoran	95	.....
Firemen's	19	.....
National Union	9	11½
Title Insurance.		
Columbia	4½	.....
Real Estate	80	.....
Miscellaneous.		
Emer Bromo-Seltz "A" (2)	20	25
Lanston Monotype (4)	47	.....
Mer Tr & Stge pf	30	30½
Mergenthaler Linotype	22¾	23¼
Natl Mtge & Inv pf	1¾	2
Peoples Drug S pf (6.50)	107	.....
Real Est M & G pf	1¾	2¼
Security Storage (5)	83	.....
Ter Ref & Wh Corp (3)	50	.....
The Carpel Corp (1)	10	12
Wdwd & Loth com (1.50)	25	.....
Wdwd & Loth pf (7)	106	.....

Transactions on N. Y. Curb Market

(Associated Press.)

Total stock sales yesterday, estimated, 172,000 shares; year ago, 770,215 shares. Total bond sales today, estimated, $3,000,000; year ago, $3,413,000.

Sales in hundreds.		High	Low	Close
	A			
1	†Aero Sup Mfg B	2⅝	2⅝	2⅝
1	Air Inv war	1	1	1
2.50	Alum Co Am	71	70¾	71
2	†Am Cit P&LA (3h)	31	30	31
2	†Am C P&LB(.10e)	3	3	3
1	Am Cyan A (¼g)	21	21	21
17	Am Cyan B (¼g)	18⅜	18¼	18⅜
.25	Am Found B pf	15¾	15¾	15¾
19	Am Gas & El (1a)	27¾	27	27¾
1.75	Am G&E pf (6)	88½	88¼	88½
1	Am Laun Mch (.40)	14¼	13¾	14¼
1	Am Light & T(1.60)	14¼	14¼	14¼
3	Am Meter	12	10¾	12
1	†Am Maracaibo	⅜	⅜	⅜
22	Am Sup Power	3	2⅞	3
6	Am Sup P 1 pf (6)	66½	66	66¼
8	Am Sup P pf	19	19	19
3	Ark Nat Gas A	1½	1⅜	1½
2	Armour Ill new	6	6	6
1	Armstrong Ck	19⅛	19⅛	19⅛
2	Armour Ill new pf	59⅝	59¼	59¼
2	As El Ind (.106e)	4½	4½	4½
3	As G&E	⅞	⅞	⅞
10	†As G&EL A	⅝	⅝	⅝
4	As G&E war	3-32	⅛	3-32
6	As Laund Amer	⅛	⅛	⅛
3	Atl Cst Fish	6	6	6
11	Atlas Corp	11⅝	11⅜	11⅝
1	Atlas Corp pfA(3)	45	45	45
9	Atlas Corp war	4⅛	4⅛	4⅛
2	Atlas Ply	6⅛	6⅛	6⅛
3	†Auto V Mach(¼g)	7	7	7
	B			
1	†Blue Ridge	9⅞	9⅞	9⅞
1	†Blue Rid cv pf(3h)	37½	37½	37½
1	Braz T&L	9⅞	9⅞	9⅞
1	†Bridgpt Mach	2⅝	2⅝	2⅝
10	Brill A	4⅛	4	4
2	Brill B	1	1	1
6	†Brillo Mfg (.60)	8⅜	8	8¼
10	Br Am Tb B(.553g)	30¼	30¼	30¼
2.25	Brown Co pf	15⅜	15	15⅜
1	†Brown F Dist	12	12	12
1	Buf N&EP pf(1.60)	17⅞	17⅞	17⅞
1	Buf N&EP 1 pf(5)	73	73	73
	C			
1	Cab & Wire B	⅛	⅛	⅛
1	Can Ind Alc A	11¼	11¼	11¼
3	Can Ind Alc B	25¼	25	25¼
3	Carib Syn	4⅛	4⅛	4⅛
3	Carrier Corp	8⅝	8½	8⅝
1	†Catalin Am	6⅜	6⅜	6⅜
1	Celanese 1st pf (7)	90	90	90
12	Cen St El	1⅜	1¼	1⅜
.50	Chesebro (5b)	119	119	119
.10	Childs pf	26½	26½	26½
5	Cities Service	2½	2⅜	2½
5	Cit Serv pf	25¾	25	25¾
2	Cit Serv B pf	2⅝	2⅝	2⅝
1	Claude Neon Lts	18	18	18
19	†Colon Oil	13	12⅞	12⅞
3	Colum G & E pf(5)	92	91¾	91⅞
25	Colum O & G vtc	1¼	1⅛	1⅛
3	Columb Pict (1a)	31½	31¼	31¼
2	Comwlth Edis (4)	56	55	56
20	Comwlth & So war	⅛	⅛	⅛
1	†Comm Wat Svc	⅝	⅝	⅝
10	†Con Auto M vtc	⅛	⅛	⅛
7	Cons Cop Min	1	⅞	⅞
8	Cons G&E Bal(3.60)	64¾	62½	62½
4	Cord Corp (¼g)	4⅝	4⅜	4⅜
2	†Cor & Rey pf A	18	16¾	16¾
15	Creole Pet	13	12⅞	13
1	†Cresson Gold (.12)	1⅛	1⅛	1⅛
1	†Crown C Pet	1⅛	1⅛	1⅛
1	†Crown C IntlA(¼k)	7	7	7
168	†Cusi Mex	1⅝	1⅜	1⅝
	D			
1	†Davenp Hos (1¼g)	19¾	19¾	19¾
1	†De Havil Air(.258g)	15⅝	15⅝	15⅝
2	Detroit Aircraft	⅜	⅜	⅜
10	Dist Co Ltd (.27g)	22½	22⅜	22⅜
8	Dist Corp Seagr	17¼	16⅝	16⅞
.25	Douglas Shoe pf	18	18	18
1	Dominion Stl&CoalB	4⅞	4⅞	4⅞
1	Dow Chem (2a)	94	94	94
3	Duke Power (4)	53	53	53
1	Duval Tex	8⅝	8⅝	8⅝
	E			
1	East Sta Pow	1½	1½	1½
1	East Sta Pow B pf	13	13	13
83	El Bond & Sh	17⅜	16⅞	17⅛
5	El Bond&Sh pf (6)	52¼	52	52¼
1	El Pow As (.40)	5⅞	5⅞	5⅞
.50	Emp Dist Elec pf	21½	21½	21½
1	†Europ El A (.60)	9	9	9
1	Evans Wallo	⅝	⅝	⅝
22	†Ex-cello A & T	7⅞	7½	7⅞
	F			
1	†Fairchild Av A	9	9	9
6	†Falcon Lead	⅛	⅛	⅛
2	†Ferro Enam (½b)	11¾	11¼	11¾
4	†Fidelio Brew	1⅛	1⅛	1⅛
5	Ford M Can A (½g)	22¼	22⅛	22¼
.25	Ford M Can B (½g)	38	38	38
13	Ford Mot Ltd	8⅜	8⅛	8⅜
1	Foremost Dairy pf	1½	1½	1½
	G			
10	†Gen Aviation	4⅝	4½	4½
.50	Gen G&E cv pf B	15½	15½	15½
2	Gen Invest	1⅛	1	1⅛
.25	Gen T & Rub	76¾	76¾	76¾
.25	Georg Pow pf (6)	61	61	61
2	†Globe Under (¼g)	6½	6½	6½
5	Goldfield Con	⅛	⅛	⅛
2	Gt Atl & P nv (7b)	140	140	140
23	Greyhound	18⅛	17⅞	17⅞
11	Gulf Oil Pa	68⅞	68	68⅞
	H			
2	†Hecla Min (.20g)	6¼	6¼	6¼
2	Heyden Che (1.10b)	33	33	33
3	†Hir Walker	37½	37⅛	37⅛
6	Holling Gold (1b)	18⅛	18	18
1	Horn & Hard (1.60)	19⅞	19⅞	19⅞
16	†Hudson Bay M&S	14⅛	13⅞	14⅛
17	Humble Oil (1)	45⅞	44½	45
	I			
81	Imp Oil Can (.65b)	15⅛	15⅛	15⅛
1	Imp Tb Brit (.675g)	31⅞	31⅞	31⅞
4.75	IntHyd-El pf (3½)	25½	24½	24½
2	†Int Mining	13⅛	13⅛	13⅛
7	Int Mining war	5⅝	5½	5⅝
54	Internat Pet (1.56b)	30⅝	29¾	30½
2	Inter Util B	⅛	⅛	⅛
1	Iron Cap Cop	1⅛	1⅛	1⅛
1	†Ital Superpow A	1⅜	1⅜	1⅜
	J			
1	†Jonas & Naum	¾	¾	¾
1	Jones & Lau Stl	32¼	31¾	32
	K			
2	Kirby Pet (.10g)	2¼	2¼	2¼
	L			
4	Lake ShoreM(2½b)	53⅝	53⅛	53⅝
1	Lakey Fdy & M	1	1	1
7	Lehigh C&N (¼g)	8⅝	8⅜	8⅝
7	†Leonard Oil	⅛	⅛	⅛
3	†Lerner Strs	29½	28½	29½
2	Lib McN & L	6⅛	6	6
6	Lone Star Gas	5⅛	5⅛	5⅛
1	Long Is Lt	4⅝	4⅝	4⅝
.25	Long Is L pf B (6)	53	53	53
1	†Louis L&E	3¾	3¾	3¾
1	Lynch Corp (2)	37¼	37¼	37¼
	M			
3	†McCord Rad B	4¼	4	4
2	Maryland Cas	1⅜	1⅜	1⅜
1	Mass Util Asso	1⅜	1⅜	1⅜
26	†Mavis Bott A	⅛	⅛	⅛
1	†Mayflower As (2)	43	43	43
5	†Mead John (3½b)	63	61	62
1	†Memph NGas(.10g)	3⅜	3⅜	3⅜
1	†Michigan G&O	3⅛	3⅛	3⅛
1	Michigan Sug	1⅛	1⅛	1⅛
2	Michigan Sug pf	3¼	3¼	3¼
1	Mid St Pet B vtc	⅜	⅜	⅜
9	Mid West Util	⅛	⅛	⅛
.25	Midvale	19½	19½	19½
1	Mining Co Can	2	2	2
.25	Mohawk-Hud 2 pf	25	25	25
29	†Molybdenum vtc	8¾	8⅝	8⅝
1.10	MontsW A(8¾k)XD	116¾	116¼	116½
1	Moore Drop ForgA	12	12	12
3	Mount Prod (.60)	5½	5½	5½
.20	Mount St T&T (8)	108	108	108
	N			
35	†Nat Bellas Hess	3⅝	3½	3½
2	†Nat Con (⅛g)	35⅝	33½	35⅝
3	Nat Fuel G (1)	16½	16	16½
1	Nat Leather	1⅜	1⅜	1⅜
1.50	Nat P&L pf (6)	58½	58½	58½
10	†Nat Rub Mch	7	6⅞	7
7	Nat Service	⅞	⅞	⅞
1	Nat Stl war	2⅞	2⅞	2⅞
2	Nat Trans (.80)	8¼	8¼	8¼
1	†Nat Un Rad	⅞	⅞	⅞
6	N Bradford (.10g)	2⅝	2⅝	2⅝
1	N Haven Clock	3⅜	3⅜	3⅜
3	N J Zinc (2)	53¾	53½	53¾
8	†Newmont Min(½g)	53	52½	52⅞
1.50	†NY&H Ros (2¼b)	35	34¾	35
.75	NY Tel pf (6½)	120¼	120	120¼
42	Niag Hud Pow	6¼	6	6¼
3	Niag Hud C war	3-32	3-32	3-32
8	†Nipissing M (⅛g)	2½	2⅜	2⅜
3	†Nitrate B	⅛	⅛	⅛
5	†Nor Europ Oil	⅛	⅛	⅛
3	†Novadel-Ag (2)	21¾	21⅝	21¾
	P			
1	†Pac Eastern	2⅛	2⅛	2⅛
13	Pac P S pf	6⅞	6¾	6⅞
2	†Pantepec Oil	2	1⅞	2
3	Parke Davis (1.20b)	24¼	24⅛	24⅛
1	†Pender Gr A (3½)	30	30	30
8	Pennroad	2⅞	2¾	2⅞
5	Pa Wat & Pw (3)	53⅛	52	52
1	Phila Co (.60)	15	15	15
22	Philip Morris Cons	9	8⅞	9
34	†Pioneer Gold (.60)	14⅛	13⅞	14⅛
3	Pitney-Bowes (.20)	4⅛	4	4⅛
.60	Pitts Lake E (2½)	73	72½	72½
5.50	Pitts Pl Gl (1.40)	51	50	51
2	Premier Gld (.12)	1⅜	1⅜	1⅜
.25	Prentice H p cv(3)	32	32	32
23	Prod Roy	½	⅛	½
1	†Propper McCall	1	1	1
1	Pruden Inv pf (6)	85	85	85
.50	Pug Sd P 5 pf	16	16	16
.60	Pug Sd P 6 pf	8¼	8¼	8¼
.80	Pure Oil pf	50	49¾	49¾
	R			
1	Railroad Sh	½	½	½
2	Ruberoid (1)	29	28¾	29
1	Ryan Cons	1½	1½	1½
	S			
2	†St Anth Gold	⅞	⅞	⅞
.20	St Regis Pap pf	37	36¾	37
1	Schulte R Est	⅛	⅛	⅛
1	Seaboard Util	½	½	½
1	†Shattuck Denn	2	2	2
6	Sherwin-Wms (2)	68	67½	68
2	Silver K C (.60)XD	9⅛	9⅛	9⅛
.50	†Smith A O	24⅞	24⅞	24⅞
6	†Sonotone	3	2⅞	3
3	So A G&Pl (.10g)	3⅜	3⅜	3⅜
2	So Penn Oil (1.20)	25½	25¼	25½
6	So C Ed B pf (1½)	19⅛	19	19⅛
1	†Southland R (.20)	5⅜	5⅜	5⅜
20	St Oil Ind (1)	27⅛	27	27⅛
1	St Oil Ky (1)	16⅞	16⅞	16⅞
2	St Oil Ohio	19⅝	19⅛	19⅝
52	†Stand Sil-Lead	⅛	⅛	⅛
1	†Stein & Co (¼g)	10	10	10
3	†Stein Cosmetics	2	1⅞	2
1	†Stutz Mot Am	3⅜	3⅜	3⅜
1	†Sunray Oil	1⅛	1⅛	1⅛
7	Swift & Co (½)	17⅞	17⅝	17⅞
1	Swift Int (2)	30⅞	30⅞	30⅞
	T			
4	Tastyeast A	1	1	1
29	Technicolor	14⅞	14⅛	14⅛
9	†Teck-Hugh G (.60)	6⅞	6¾	6⅞
6	†Texon Oil (.60)	7	6⅞	6⅞
1	Tob Prod Exp	1⅝	1⅝	1⅝
2	†Trans-Lux (.10g)	1⅝	1⅝	1⅝
	U			
2	†Union Am Inv	22½	22½	22½
1	†Unit-Carr F (.40g)	10½	10½	10½
2	Unit Corp war	1⅜	1⅜	1⅜
2	†Unit Dry Docks	⅛	⅛	⅛
14	Unit Founders	⅞	⅞	⅞
2	United Gas	3	3	3
23	Un Lt&Pow A	3½	3⅛	3⅛
7	Un Lt&P cv pf	15⅞	15½	15½
1	Un Molasses Ltd	4⅝	4⅝	4⅝
3.50	Unit Shoe M (5b)	67⅞	67½	67⅞
1	U S Elec Pow war	⅛	⅛	⅛
2	†U S Finish	2	2	2
1	U S Rub Recl	1⅜	1⅜	1⅜
2	Unit Verde (1)	4⅝	4⅝	4⅝
.50	Utah P&L pf	20	19⅞	20
4	Util Power & Lt	1⅛	1⅛	1⅛
.30	Ut P&L pf	9⅝	9⅝	9⅝
1	Util & Ind pf	3¾	3¾	3¾
	V			
7	†Venezuel Pet	⅛	⅛	⅛
	W			
7	†Wenden Cop	⅛	⅛	⅛
1	†Williams R C(.20g)	13½	13½	13½
10	Wright Harg (.55b)	9⅛	9⅛	9⅛

DOMESTIC BONDS.

Sales in hundreds.		High	Low	Close
	A			
3	Ala Pow 4½ '67	69	67¾	69
9	Alumin Co 5 '52	104	103½	104
26	Alumin Ltd 5 '48	90½	89⅞	90½
1	Am Comwl P 6 '40	1⅛	1⅛	1⅛
2	Am Comwl P 5½'53	1⅛	1⅛	1⅛
1	Am & Cont 5 '43	86¾	86¾	86¾
19	Am E & P 6 '57A	17¾	16¾	17
35	Am G&E 5 2028	94⅞	94½	94¾
8	Am G&P 6 '39	33⅛	32	33⅛
14	Am G&P 5 '53	28⅝	28	28
54	Am P&L 6 2016	60	58½	60
5	Am Roll M 5 '48	88	88	88
11	Appal El Pw 5 '56	96½	96½	96½
14	Ark P & L 5 '56	75⅞	75	75⅞
7	As Elec 4½ '53	40	39¾	39¾
28	As G&E 5½ '38IC	21	20	21
9	As G&E 5 '50	19½	18⅞	19½
4	As G & E 5½ '77	20½	19⅞	20½
18	As G & E 5 '68	19⅛	18⅞	19⅛
5	As G & E 4½ '48	18½	18⅛	18⅛
3	As G&E 4½ '49 C	18⅛	18⅛	18⅛
8	As Rayon 5 '50	63⅝	63⅜	63⅜
3	As Tel Ut 5½ '44	15½	15½	15½
1	Atlas Plyw 5½ '43	79	79	79
	B			
17	Bell T Can 5 '55A	108⅞	108¾	108⅞
1	Bell T Can 5 '60C	110	110	110
20	Birm El 4½ '68	66½	66¼	66½
4	Broad Riv P 5 '54	53½	53½	53½
	C			
1	Can N Ry Eq 7 '35E	104¼	104¼	104¼
1	Can Nor P 5 '53	96¼	96¼	96¼
1	†Cap Ad 5 '53 A	84¼	84	84¼
4	Caro P & L 5 '56	74⅞	74½	74⅞
5	Cen Ill Lt 5 '43	107	106⅞	107
3	Cen Ill P S 5 '56 E	69⅝	69⅝	69⅝
1	Cen Ill P S 5 '68G	68⅝	68⅝	68⅝
1	Cen Ill PS 4½ '67F	62	61⅝	62
6	Cen Me 4½ '57 E	95	94⅞	95
7	Cen Me 5 '55 D	102	101¾	102
1	Cen Oh L&P 5 '50	75	75	75
8	Cen P&L 5 '56	55¼	54½	54½
9	Cen Pow 5 '57 D	55	54½	55
25	Cen St El 5½ '54	43	41¾	43
7	Cen St El 5 '48	40⅞	40½	40½
14	Cen St P&L 5½ '53	47⅝	47¼	47¼
16	Chi Dist E 4½'70	89	88½	88½
3	Chi Ry cod 5 '27	64¼	64	64¼
83	Cities Ser 5 '50	50	49⅞	50
7	Cit S Gas 5½ '42	68⅝	68	68
4	Cit S G P 6 '43	82¾	82⅝	82⅝
21	Cit S P&L 5½ '49	47¼	46⅞	46⅞
17	Cit S Pw 5½ '52	47	46⅞	46⅞
1	Clev E Ill 5 '39	107⅝	107⅝	107⅝
4	Comwl Ed 5 '53 A	107¾	107½	107½
1	Comwl Ed 4½ '56C	102½	102½	102½
8	Comwl Ed 4½ '57D	102	101⅞	102
16	Comwl Ed 4 '81F	92⅞	92⅝	92⅞
2	Comwl Ed 5½ '62G	107⅞	107⅞	107⅞
2	Comwl Sub 5½'48A	84⅝	84⅝	84⅝
33	Commu P&L 5 '57	55	53⅞	55
3	Conn L&P 4½ '56C	107¾	107¾	107¾
1	Conn L&P 5 '62 D	109¼	109¼	109¼
10	Conn Riv P 5 '52	103¾	103¾	103¾
3	Con Gas Ut 6 '43	49½	48½	49½
2	Consum P 5 '36	105⅛	105⅛	105⅛
19	Cont G&E 5 '58 A	53⅞	53⅛	53⅞
2	Cont Oil 5½ '37	103¼	103¼	103¼
2	Crane Co 5 '40	97¼	97¼	97¼
12	Crucible St 5 '40	92½	92	92½
6	Cudahy P 5½ '37	103⅞	103¾	103⅞
1	Cudahy P 5 '46	106	106	106
9	Cum CP&L 4½ '56	94	94	94
	D			
5	Dallas P & L 6 '49	109½	109½	109½
3	Dayton P & L 5 '41	108	108	108
19	Del El Pow 5½ '59	88⅛	87½	88⅛
2	Derby G & E 5 '46	81½	81½	81½
6	Det C Gas 5 '50 B	90½	90⅛	90½
3	Dix Gulf G 6½ '37	100⅛	100⅛	100⅛
5	Duke Pow 4½ '67	104	104	104
	E			
2	East Ut Inv 5 '54	20¼	20¼	20¼
8	Ed El Ill 5 '35	102⅝	102⅝	102⅝
5	Ed El Ill 5 '34	100¼	100¼	100¼
1	El Pas Nat G6½ '38	58	58	58
37	El P & L 5 2030	44½	44	44
2	Empire Dis E 5 '52	69¼	69¼	69¼
8	Emp O & R 5½ '42	66½	66⅛	66½
1	Erie Ltg 5 '67	100⅝	100⅝	100⅝
	F			
4	Fairb Morse 5 '42	85⅝	85⅝	85⅝
6	Fed Water 5½ '54	39½	39⅛	39½
11	Fstone Cot M 5 '48	102¼	102	102¼
4	Fstone Tire 5 '42	101⅞	101⅝	101⅞
6	Fla P & L 5 '54	65	64½	64½
	G			
6	Gary E & G 5 '34 A	55	54¼	55
8	Gatin P 5 '56	94⅛	94⅛	94⅛
15	Gen Pub Ut 6½ '56	49	46	48½
17	Gen W Wk 5 '43 A	58⅜	58	58⅜
23	Geo Pow 5 '67	79	78½	79
1	Geo P & L 5 '78	59	59	59
3	Gillette 5 '40	102	102	102
15	Glen Ald Coal 4 '65	73⅝	73	73⅝
2	Glidden Co 5½ '35	101¼	101¼	101¼
2	†Gobel 6½ '35	83½	82	83½
1	Grand(FW)6 '48ctfs	35	35	35
1	Grand Trunk6½ '36	105½	105½	105½
5	Great Nor P 5 '35	100¼	100¼	100¼
2	Great West P 5 '46	107	107	107
3	Gulf Oil Pa 5 '47	106⅞	106⅞	106⅞
5	Gulf Oil Pa 5 '37	105⅝	105⅝	105⅝
5	Gulf St Ut 5 '56 A	90½	90½	90½
	H			
5	Hall Pr 5½ '47 A	80	79¾	79¾
1	Hood R 5½ '36	79	79	79
7	Hous Gulf G 6½ '43	69	69	69
1	Hous L&P 4½ '78D	102½	102½	102½
1	Hous L&P 4½ '81E	101¼	101¼	101¼
2	†Hygrade F 6 '49B	61¼	61⅜	61¼
	I			
22	Ill Cen 4½ '34	95¾	95¼	95¼
3	Ill Cen 4½ '34 stp	95½	95¼	95¼
26	Ill Cen 6 '37	92⅞	92¼	92¼
2	Ill Pow&L 5½ '56 C	68	67½	68
3	Ill Pow&L 5½ '57	60⅛	60	60
3	Ill Pow&L 6 '53	74	73½	74
6	Ill Pow&L 5½ '54B	70¾	70½	70¾
1	Ind & Mich 5 '57	108⅛	108⅛	108⅛
1	Ind El 6½ '53 B	73⅞	73⅞	73⅞
1	Ind E 5 '51 C	66	65¾	66
3	Ind Hyd El 5 '58	59½	59	59½
3	Ind Svc 5 '50	44¼	43½	44¼
3	Ind Svc 5 '63 A	44	44	44
2	Ind P&L 5 '57 A	95½	95⅛	95½
1	Int Salt 5 '51	103	103	103
2	Int Sec Am 5 '47	60⅞	60	60
4	Inters I&Stl 5½ '46	80	80	80
9	Inters Pow 6 '52	43¾	43	43¾
11	Inters Pow 5 '57	55⅞	55	55½
2	Inters P Svc 5 '56D	57¾	57½	57½
6	Inters P Svc 4½ '58	51¼	50⅞	51
5	Ia-Neb L&P 5 '57	83⅜	83⅜	83⅜
4	Ia-Neb L&P 5 '61B	83⅜	83⅜	83⅜
5	Ia P&L 4½ '58 A	94	94	94
1	Ia Pub Svc 5 '57	81½	81½	81½
	J			
6	Jacksonv Gas 5 '42	41	41	41
25	Jer CenP&L4½ '61C	93	92⅞	93
1	Jer Cen P&L 5 '47B	100¼	100¼	100¼
	K			
1	Kan G&E 6 2022 A	90	90	90
5	Kan P&L 5 '57 B	94½	94½	94½
19	Kan Pow 5 '47 A	76	74⅞	75½
1	Ky Util 6½ '48 D	78	78	78
1	Ky Util 5½ '55 F	68	68	68
3	Ky Util 5 '69 I	63½	63	63½
2	Ky Util 5 '61 H	63½	63¼	63½
1	Kimber-Cl 5 '43 A	97½	97½	97½
11	Kop Gas&C 5½ '50	99½	99¼	99½
5	Kop Gas&C 5 '47	95	95	95
5	Kresge 5 '45	102¾	102¾	102¾
	L			
3	Laclede G 5½ '35	67	67	67
4	Lehigh PS 6 2026A	84⅛	83½	84
7	Lex Util 5 '52	75	74⅞	75
11	Lib McN & L 5 '42	87½	86½	87½
2	Los Ang G&E 5 '61	103¾	103	103¾
14	Lou P&L 5 '57	93⅞	93⅝	93⅝
	M			
16	Manitoba P 5½'51A	64½	62¾	64½
3	Mass Gas 5½ '46	101	101	101
2	Memph P&L 5 '48	93	93	93
2	Metro Ed 4 '71	87	87	87
11	Metro Ed 5 '62 F	99	97¼	99
3	Milw G Lt 4½ '67	105	105	105
18	Minn G Lt 4½'50	89	88½	89
2	Minn Gen El 5 '34	101¾	101¾	101¾
2	Minn P&L 4½ '78	74½	74½	74½
3	Miss Riv P 6 '44ww	98⅝	98⅝	98⅝
5	Miss P&L Co 5 '57	67¼	67	67
21	Miss Pow 5 '55	65	63⅝	63⅝
2	Miss Riv P 5 '51	107	107	107
1	Mo P & Lt 5½ '55	94½	94½	94½
1	Mo Pub Svc 5 '47	49¼	49¼	49¼
3	Monong WP 5½ '53	89¾	89	89¼
12	Mont LH&P 5 '70B	108⅛	108⅛	108⅛
	N			
3	Narragansett 5 '57	105⅝	105½	105½
2	Narragnsett 5 '57B	105½	105½	105½
20	Nat P&L 6 2026 A	73⅜	73¼	73⅜
2	Nat P&L 5 2030B	65⅞	65⅞	65⅞
5	Nat Pub S 5 '78 ctf	10½	10½	10½
4	Nebr Pw 6 A 2022	100¼	100¼	100¼
5	Nebr Pw 4½ '81	105½	105½	105½
14	Nevada Cal E 5 '56	79	78⅝	79
18	N Eng G&E 5 '50	57½	57	57½
4	N Eng G&E 5 '48	57¼	57¼	57¼
22	N Eng G&E 5 '47	57½	57⅛	57½
2	N Eng Pow 5½ '54	72	71½	71½
6	N Eng Pow 5 '48	67½	67½	67½
30	N Orl PS 6 '49A	42	40½	42
201	N Orl P S 4½ '35	63	57⅞	62¼
3	NY Penn&O 4½ '35	101¾	101¾	101¾
9	NY P&Lt 4½ '67	92½	92¼	92½
9	NY StE&G 4½ '80	84	83¼	84
3	Nor AmL&P 5½ '56	51½	51⅛	51½
1	Nor ConUt 5½ '48A	33¾	33¾	33¾
3	Nor Ind PubS 5 '69	70⅞	70⅞	70⅞
5	N Ind PS 4½ '70E	68	67½	68
3	N OP&L 5½ '51	99⅜	99⅛	99⅜
3	N Oh Tr&L 5 '56	95	95	95
15	Nor State P 4½ '61	92	91⅜	91⅜
4	Nor State P 5½ '40	90⅞	90⅞	90⅞
2	NW El 6 '35	75	74½	75
5	NW Pow 6 '60	27⅞	27⅞	27⅞
1	NW PS 5 '57	73	73	73
	O			
3	Ogden Gas 5 '45	95¾	95½	95½
9	Ohio Edis 5 '60	96⅛	96⅛	96⅛
1	Ohio Pow 5 '52B	106	106	106
22	Ohio Pow 4½ '56D	102⅝	102¼	102¼
1	Okla G&E 6'40A	91	91	91
13	Okla G&E 5 '50	95	95	95
1	Okla P&Wat 5 '48	54¾	54¼	54¾
5	Osgood 6 '38	33	33	33
1	Oswego Falls 6 '41	62	62	62
	P			
19	Pac G&E 4½ '57E	102⅛	101½	101⅝
3	†Pac G&E 4½ '60F	102	101⅞	102
3	Pac G&E 5½ '52C	108	108	108
15	Pac G&E 6 '41B	112½	112	112½
1	Pac Inv 5 '48A	82	82	82
26	Pac P&L 5 '55	46⅞	46½	46⅞
5	Pac Wes Oil 6½ '43	95⅛	94⅛	95⅛
28	Pen C P&L 4½ '77	87⅛	85⅞	87⅛
3	Pen El 4 '71F	73⅜	73	73
2	Pen Oh Ed 6 '50	72½	72	72½
18	Pen O P&L 5½ '54	103¼	103	103
10	Pen Pub S 6 '47C	99	99	99
1	Pen Wat&P 5 '40	110⅛	110⅛	110⅛
7	Peo GasL&C 4 '81B	76½	76¼	76¼
7	Peo GasL&C 6 '57C	90¼	90¼	90¼
1	Peo G L&C 4½ '35	100⅝	100⅝	100⅝
4	Phila El 5 '66	112½	112¼	112½
1	Phila Rap Tr 6 '62	72	72	72
2	Phil Sub Wat 5 '55	104½	104½	104½
3	Pied N Ry 5 '54 A	91¾	91⅝	91¾
5	Pitts Coal Co 6 '49	100	100	100
2	Portland G&C 5 '40	86½	86½	86½
2	Potomc Ed 5 '56 E	98⅛	98⅛	98⅛
1	Pow C C 4½ '59 B	78½	78½	78½
16	Pow C NY 5½ '47	63	62½	62½
2	Pow Sec C 6 '49	59	58	59
3	Pub S N I 4½ '78D	74	74	74
1	Pub S N I 4½ '81 F	75	75	75
13	Pub SN Ill 6½ '37G	99¾	99½	99¾
8	Pub SN Ill 6½ '52H	93⅞	93⅞	93⅞
1	Pub S Okla 5 '61 C	89¾	89¾	89¾
1	Pub S Okla 5 '57 D	90¼	89½	89½
13	Pug Sd P&L 5½ '49	55½	55	55
14	Pug Sd P&L 5 '50 C	51¼	51	51
2	Pug S P&L 4½ '50D	47¾	47½	47½
	Q			
1	Quebec Pow 5 '68 A	101¾	101¾	101¾
1	Queens B G 5½ '52	82½	82½	82½
	R			
3	Roch Ry&Lt 5 '54	110½	110½	110½
1	Ryerson & S 5 '43	101⅛	101⅛	101⅛
	S			
1	St L Gas & C 6 '47	7	7	7
6	Safe Har W 4½ '79	106⅛	105⅞	105⅞
3	San A PS 5 '58 B	90	90	90
1	Scripps 5½ '43	87	87	87
2	Seattle Lt 5 '49	31	31	31
11	Shaw W&P 4½ '67A	92⅝	92½	92⅝
11	Shaw W&P 4½ '68B	92½	92½	92½
8	Shaw W&P 4½ '70D	92⅝	92⅝	92⅝
4	Sheffield Stl 5½ '48	100¾	100	100¾
1	S E P&L 6 2025A	71	71	71
13	So Cal Ed 5 '39	107⅛	107⅛	107⅛
11	So Cal Ed 5 '51	106	105½	106
2	So Count GC4½ '68	95	95	95
3	So Ind Ry 4 '51	64	64	64
2	Southern N G 6 '44	72½	72½	72½
2	So'west G&E 5 '57A	90¼	89¾	90¼
1	So'west G&E 5 '57B	90	89¾	90
13	So'west L&P 5 '57 A	73⅛	72⅞	73⅛
2	So'west Nat G 6 '45	51½	51½	51½
12	So'west P&L6 2022A	58½	58	58½
99	Stand G&E 6 '35	93	92	92¼
65	Stand G&E 6 '35cvt	93	92½	92½
13	Stand G&E 6 '51	60	59	59
19	Stand G&E 6 '66	59	57⅛	57½
43	Stand P&L 6 '57	56¼	55	55½
10	Sun Oil 5½ '39	104¾	104⅛	104¾
2	Superpwr Ill 4½ '70	81½	81½	81½
5	Superpwr Ill 4½ '68	82	81½	82
5	Swift & Co 5 '40	104	103⅞	104
2	Swift & Co 5 '44	107	106⅞	107
1	Syracuse L 5½ '54	107⅞	107⅞	107⅞
	T			
15	Tenn El P 5 '56	70½	69¾	70
56	Tenn Pub S 5 '70	74⅜	73	73
10	Tex El S 5 '60	81¾	81½	81¾
1	Tex Gas Ut 6 '45	16	16	16
6	Tex P&L 5 '56	93½	92¾	92¾
12	Tex P&L 5 '37	103	103	103
1	†Thermoid 6 '37 stp	69	69	69
5	Tide Wat P 5 '79 A	73½	73½	73½
14	Toledo Ed 5 '62	103½	103¼	103½
23	Twin CRT 5½ '52 A	48⅛	48⅛	48⅛
	U			
1	†Un Am Inv 5 '48	89½	89½	89½
10	Un Gulf Cor 5 '50	105¼	105	105¼
6	Un L&P 6½ '74	49½	48¼	48½
3	Un L&P 6 '75	47⅝	46	46
9	Un L&Ry 5½ '52	54⅛	53⅞	53⅞
2	Un L&Ry 6 '52 A	84½	84½	84½
1	U S Rub 6½ '35	100¾	100⅝	100¾
1	U S Rub 6½ '36	98½	98½	98½
2	Utah P&L 6 2022 A	56	54	54
	V			
2	Virg El&P 5 '55 A	102¾	102¾	102¾
5	Virg P S 5½ '46 A	75⅞	75½	75⅞
1	Virg Pub S 5 '50 B	70½	70½	70½
	W			
1	Waldorf-Ast 7 '54ctf	10	10	10
1	Ward Bak 6 '37	103½	103½	103½
6	Wash Gas Lt 5 '58	96⅜	96⅜	96⅜
8	Wash Ry & El 4 '51	96⅛	96	96⅛
1	Wash Wat P 5 '60	96½	96½	96½
1	West News Del 6 '44	40	40	40
.17	West Tex Ut 5 '57 A	63	62½	62½
1	W Un G&E 5½'55A	85	85	85
1	Wisc El P 5 '54 A	105	105	105
1	Wis Min L&P 5 '44	90¼	90¼	90¼
2	Wisc P&L 5 '58 F	77	77	77
	Y			
6	York Rys 5 '37	95½	95	95½

FOREIGN BONDS.

Sales in hundreds.		High	Low	Close
1	Baden C Mun 7 '51	26½	26½	26½
21	Bu Air Pr7½'47stp	44¾	44¼	44¼
20	Bu Aire Pr 7'52stp	44	43½	43½
2	Cauca Val 7 '48	10⅜	10⅜	10⅜
9	Cent Bk Ger 6 '52A	42¾	41¼	41¼
5	Cent Bk Ger 6 '51 B	57	57	57
2	†Cent Ger Pow 6'34	40¼	39⅜	39⅜
4	Com Pvt Bk 5½'37	49¼	49¼	49¼
8	Cubn Tel 7½ '41 A	80½	79½	79½
2	Danish Con 5½ '55	86¼	86	86
1	Danish Con 5 '53	80	80	80
19	Fin R M Bk 6 '61	83	82	83
7	Ger C Mun 7 '47	37⅝	36½	37½
12	Ger C Mun 6 '47	35½	35	35½
10	Gesfuerel 6 '53	40⅝	40½	40⅝
1	Hamburg El 5½ '38	41⅝	41⅝	41⅝
1	Hanover City 7 '39	31	31	31
1	Isarco Hyd El 7 '52	75¼	75¼	75¼
3	It Sup Pw 6 '63 A	52¾	51⅞	52¾
1	Maran Braz 7 '58	15	15	15
1	Medellin Col 7 '51	12	12	12
12	Paran Braz 7 '58	11⅛	10⅞	10⅞
3	Pomer El 6 '53	34½	34½	34½
1	Prussia El 6 '54	48½	48½	48½
1	Rio de Jan 6½ '59	14¼	14¼	14¼
1	Ruhr Gas 6½ '53 A	44¾	44¾	44¾
1	Russ 6½ N C '19	3⅛	3⅛	3⅛
1	Russ 5½ ctf 1921	3⅛	3⅛	3⅛
5	Sax Pub Wk 6 '37	50	48¼	48¼
1	Stinnes 4 '36 stp	36	36	36
4	Stinnes 4 '46 stp	34	34	34
6	Terni El 6½ '53	66½	66½	66½
1	Un El Svc 7 '56	65	65	65
15	Un Ind 6½ '41	52	51¾	52
15	Un Ind 6 '45	52¼	51¾	51¾
1	Vamma W P 5½ '57	91	91	91

†Officially listed on application by the corporation.

Other securities are admitted to dealing as "unlisted," on application of a regular member and approval by the listing committee and the board of governors.

XD—Ex-dividend. EX—First sale since ex-dividend date or dates. XR—Ex-rights. (a) Plus extra or extras. (b) Including extra or extras. (d) Payable in scrip. (e) Paid last year. (f) Payable in stock. (g) Paid so far this year. (h) Cash or stock. (k) Accumulated dividend paid this year. (m) Also extra cash or stock dividend paid since January 1. (ur) Under rule. (ww) With warrants. (xw) Without warrants.

Baltimore Markets.

Baltimore, June 18 (A.P.).—APPLES—Bushel baskets, Maryland, Pennsylvania and Virginia, U. S. 1s, 2½-inch minimum, Winesaps, 1.75@2.00; Delicious, 2.00@2.25; Ben Davis, 1.25@1.50; various varieties, unclassified, 2½-inch minimum, 1.25@1.50; 2¼-inch minimum, 1.00@1.25. Boxes, Washington, medium to large size, fancy Winesaps, 1.75@2.00.

POTATOES—New, North Carolina, stave barrels, Cobblers, U. S. 1s, 2.25@2.50; U. S. 2s, 1.50@1.75; South Carolina, barrels, Irish Cobblers, U. S. 1s, 2.40@2.50; Maine, 100-lb. sacks, Mountain, U. S. 1s, 1.35@1.40; New York, 100-lb. sacks, round whites, U. S. 1s, 1.00@1.25.

SWEET POTATOES — Eastern Shore, Maryland, bushel hampers, Jersey, U. S. 1s, 1.50@1.75; ungraded, 1.00@1.25; bushel hampers, white yams, U. S. 1s, 1.25@1.40; ungraded, 75@1.00; North Carolina, bushel hampers, Puerto Ricans, U. S. 1s, 1.40@1.50; ungraded, 75@1.00.

CHICKENS—Young, Rocks, as to size, 22@27; mixed, as to size, 20@25; Leghorns, 20@23. Old, colored, 5 lbs. and over, 14@15; 4 to 4½ lbs., 14@15; under 4 lbs., 12@13; Leghorns, 10@13. Roosters, old, 9@10.

DUCKS—Young, Pekings, 15@16; Muscovy, 14@15.

CATTLE—Receipts, 700. Slaughter steers showing finish 15@25 cents higher; trading active; grass steers, cows and heifers, steady; bulls steady to slightly weaker; today's top, 7.00. Slaughter steers—Good, 7.00@8.00; medium, 5.50@6.85; common, 4.00@5.50. Heifers—Good, 5.50@6.50; medium, 4.75@5.25; common, 3.50@4.50; low cutter and cutter, 2.50@3.25. Cows—Good, 3.50@4.50; common and medium, 2.75@3.25; low cutter and cutter, 1.50@2.50. Bulls—Good (beef), 3.50@4.00; common and medium, 2.75@3.25; cutter, 2.00@2.50.

CALVES—Receipts, 600; trading active; prices steady; top, 6.25. Vealers—Good and choice, 5.50@6.25; medium, 4.25@5.00; cull and common, 2.75@3.75.

HOGS—Receipts, 1,500; market, 10@15 cents higher; top, 5.65; 140-160 pounds, good and choice, 4.75@5.20; 160-180 pounds, good and choice, 5.25@5.65; 180-200 pounds, good and choice, 5.20@5.65; 200-220 pounds, good and choice, 5.30@5.60; 220-250 pounds, good and choice, 5.20@5.55; 250-290 pounds, good and choice, 5.00@5.50; packing sows (275-425 pounds), good, 3.40@4.00; (275-550 pounds) medium, 2.25@3.40; pigs (100-130 pounds), good and choice, 4.00@4.70.

SHEEP AND LAMBS—Receipts, 3,000; market, 25 cents lower on better grades; lower grades hard to move; spring lambs—Choice, 8.75@9.25; good, 8.00@8.75; medium, 6.00@7.00; cull and common, 5.00@6.00. Ewes—(90-120 pounds), good and choice, 1.75@2.25; (120-150 pounds) good and choice, 1.00@1.50; all weights, common and medium, 75@1.00.

Richmond Markets.

Richmond, June 18 (A.P.) (U. S. Dept. of Agri.).—Note: The prices quoted are for small lots sold retail merchants and others. Carlot prices are not quoted except for live stock sales at the stock yards.

FRUITS AND VEGETABLES—Receipts moderate; market steady, new crop white potatoes steady at 2.50 a std. bbl. for bulk of sales, old-crop potatoes 1.50 a hundred. Cabbage around 1.50 a hundred. String beans, nearby Hanover crop, 90@1.00. Scarce supply today. Tomatoes in 30-lb. lug packs, 1.00@1.50 as to quality. Lettuce, 4.50 a crate. Oranges 6.50 a box. Grapefruits mostly 3.50@3.75 a box. Virginia apples in bu. packs at 2.50 a bu.

BUTTER—Receipts, moderate; market steady and unchanged. Virginia creamery butter packed in lb. cartons, jobbing lots at 27@28; packing stock, 11.

EGGS—Receipts, moderate; market steady and unchanged. Average run nearby fresh eggs, mixed colors and sizes at 15; with all white (hennery whites), 16; small eggs as to size; dirty eggs as to condition.

POULTRY—Receipts, moderate; market steady. Quoting Leghorns hens, 10@12; colored hens, 13@14; broilers, Leghorns, 17@20; Reds, 18@23; good and choice Rocks, 24@26. Guineas, 40@50 each.

HOGS—Receipts, moderate; market higher with top at 5.00 paid for choice butcher stock. Other grades and classes as to quality and weight.

CATTLE—Receipts, moderate; market steady. Veal calves, 3.00@5.00 practical top. Cows, 1.25@4.00; bulls, 2.25@4.00. Heifers, 3.50@6.00; steers, 3.50@6.50 practical top, strictly choice higher.

SHEEP—Receipts, moderate; market steady; spring lambs quotable 6.00@8.00. Clipped yearlings, 3.00@6.00; shorn ewes, 1.50@2.25, as to quality.

50 Stocks Rise $140,267,240 In Listed Value

25 Representative Chicago Exchange Issues Gain $15,376,550.

New York, June 18.—The market value of 50 representative stocks listed on the New York Stock Exchange at the close of business for the week ended June 16 was $13,146,361,250, an increase of $140,267,240, or 1.08 per cent, as compared with the market value of $13,006,094,010 at the close of the previous week, according to a compilation by Paul H. Davis & Co., members of the New York Stock Exchange.

At the close of the corresponding week a year ago the same 50 stocks had a market value of $12,759,380,875, indicating an increase during the year of $386,980,375, or 3.03 per cent.

Chicago, June 18.—Twenty-five representative stocks listed on the Chicago Stock Exchange had a market value at the close of business for the week ended June 16 of $608,970,400, an increase of $15,376,550, or 2.59 per cent, as compared with the market value of $593,593,850 at the close of the previous week, according to a compilation by Paul H. Davis & Co., members of the Chicago Stock Exchange.

At the close of the corresponding week a year ago the same 25 stocks had a market value of $710,443,438, indicating a decrease during the year of $101,473,038, or 14.28 per cent.

Local Produce

(Prices paid shippers f. o. b. Washington.) (By the United States Bureau of Agricultural Economics.)

Live Poultry.

Fowl: Colored, 13@14; Leghorns, 10@12; roosters, 7@9. Spring broilers: Plymouth Rock, fancy, 25, a few at 26, average 22@24; Rhode Island reds, 20@22; colored, 19@21; Leghorns, 1½ pounds and less, 17; over 1½ lbs., 20. Turkeys—Old toms, 12; old hens, 14@15.

Eggs.

Current receipts, 15½@16; hennery whites, 17@18½; Government graded and dated white eggs: U. S. extras, large, 21½@23½; U. S. extras, mediums, 21; U. S. standards, large, 21½; Government graded and dated brown eggs: U. S. extras, large, 22½; U. S. standards, large, 16½.

Fruits.

ORANGES—California, boxes, 4.50@6.00, according to grade and size.

LEMONS—California, boxes, 5.75@7.00, according to grade and size.

OKRA—Florida, 24-quart baskets, 1.50@1.75.

PEACHES—North Carolina, bushel baskets, Early Rose, U. S. No. 1, 1⅞-inch minimum, 1.25@1.50; ½-bushel baskets, Red Birds, U. S. No. 1, 2-inch minimum, 1.00.

WATERMELONS—Florida, Tom Watsons, 28-lbs. average, 50@65 each.

BLUEBERRIES—New Jersey, quarts, cellophane, wrapped, 45@50 per quart.

CANTALOUPES—Salmon Meats, jumbos, 36s and 45s, 3.75@4.00; standards, 45s, 3.00@3.50; ponys, 45s and 54s, 2.50@2.75; jumbos flats, 12s, 1.25; Arizona, Salmon Meats, jumbos, 45s, 3.75@4.00; Georgia, truck receipts, Salmon Meats, bushel hampers, packed locally, 1.25@1.50.

HONEYBALLS—California, jumbos, 45s, 4.25; 36s, 4.00; standards, 45s, 3.75; ponys, 54s, 3.00.

HONEYDEWS — California, standard crates, 12s, 1.75@2.00.

Vegetables.

TOMATOES—Mississippi, lug boxes, ripes and turning, wrapped, 6x6 and larger, 1.00@1.25; poor condition, 50.

SWEET POTATOES — North Carolina, bushel baskets, Puerto Ricans, 2.00.

GREEN BEANS—Bushel hampers, green, flat type: North Carolina, 65@75; fair condition, 25@50; poor condition, 10; Virginia, 75; poorer lower.

LIMA BEANS — Florida and Georgia, bushel hampers, 1.50@1.75.

PEPPERS — Florida, 1⅛-bushel crates, green, fancy, 1.50@2.00, few best 2.25; poorer lower.

EGGPLANT — Florida, 1⅛-bushel hampers, fair condition, 1.00@1.25; bushel baskets, 1.25.

GREEN CORN—Florida, standard crates, 1.50@1.75; poor condition, 1.00; Texas, bushel baskets, 1.75.

CUCUMBERS — North Carolina, bushel baskets, 1.00@1.25; fair condition, 75.

ASPARAGUS — Pyramid crates, dozen bunches, green: Delaware, 1.00@1.50; Eastern Shore, Maryland, large size, 1.50; small size, 75.

CARROTS—California, Western lettuce crates, 6 dozen, 3.00.

LETTUCE — California and Colorado, Western crates, Iceberg type, 4-5 dozen, 3.75@4.00. Eastern stock: New York and New Jersey, Eastern crates, Big Boston type, 2 dozen, 50, few 60.

ONIONS — Texas, 50-lb. sacks, Yellow Bermudas, U. S. Commercial, 2.00; fair condition, 1.50@1.75.

PEAS—Washington, via Baltimore, bushel hampers, Telephones, 3.25; nearby sections, bushel hampers, small size, 1.25@1.50; poorer lower.

POTATOES—Maine, 100-lb. sacks, Green Mountains, U. S. No. 1, 1.55@1.65. New stock: North Carolina, Cobblers, U. S. No. 1, stave barrels, 2.25@2.50; poorer lower; bushel baskets, 80.

New York Produce.

New York, June 18 (A.P.).—EGGS—Receipts, 16,930; steady. Mixed colors, special packs or selections from fresh receipts, 18½@21½; standards and commercial standards, 17½@18; firsts, 16; seconds, 15@15½; mediums, 40 pounds, 14@14¼; dirties, No. 1, 42 pounds, 14¼@14½; average checks, 13½; storage packed firsts, 16½@16¾. White eggs, resale of premium marks, 24@24½; nearby special packs, including premiums, 22½@23½, nearby and Midwestern hennery exchange specials, 21@21½; nearby and Midwestern exchange standards, 19½; marked mediums, 19; Pacific Coast, fresh, shell treated or liners, fancy, 25@26; Pacific Coast, standards, 23@24½; Pacific Coast, shell treated or liners, mediums, 20½@21½. Browns, resale of premium marks, 24@25; nearby and Western special packs private sales from store, 19@23½; Western standards, 18½.

LIVE POULTRY — Steady. Chickens, freight and express unquoted. Broilers, freight, 18@20; express, 12@27. Fowls, freight, 13@15; express, 13@16. Roosters, freight and express, 9. Turkeys, freight, 11@17; express, 12@19. Ducks, freight, 10; express unquoted.

DRESSED POULTRY—Irregular. Chickens, fresh, 21@28; frozen, 18@25. Fowls, fresh, 11@17; frozen, unquoted. Old roosters, fresh, 9@10; frozen, 8@10. Turkeys, fresh, 12½@19; frozen, 17@27. Ducks, fresh, 13@15; frozen unquoted.

BUTTER—Receipts, 7,179; firmer; creamery, higher than extra, 25¾@26½; extra, 92 score, 25½; firsts, 88-91 scores, 23¾@25; seconds, 84-87 scores, 23@23½; centralized, 90 score, 24½.

CHEESE—Receipts, 116,316; firm; State, whole-milk flats, fresh, fancy, 15; specials, 15½; State, specially cured specials, 18@19; regular cured, 17; average run, 16@16½.

SUGAR—Raw was firm today with spot prices unchanged at 3.05. Local refiners were interested at this level, but only in position to suit, with most holders asking 3.10. There was no change in refined prices from 4.65 for fine granulated, but a better inquiry was reported, promoted by the firmness of raws.

COFFEE—Spot quiet; Rio No. 7, 10; Santos No. 4, 11½. Rio futures closed steady; sales, 4,000 bags; July, 8.23 nominal; September, 8.24 nominal; December, 8.32 nominal; March, 8.40 nominal; May, 8.48 nominal. Santos futures, steady; sales, 17,000 bags; July, 10.45@10.46; September, 10.85 bid; December, 11.02 nominal; March, 11.11; May, 11.20.

THIS SPACE RESERVED FOR MAYFLOWER HOTEL

Drought Effect on Industries

New York, June 18.—The effects of the spring drought on leading industries are summarized roughly as follows, by the Standard Statistics Co. of New York:

RAILROADS—A few granger roads will move less wheat, although those tapping the Far West grain producing areas should show improvement. Moreover, the indicated rise in total farm incomes suggests expansion of inbound shipments, particularly by some of the Southwestern roads.

RETAIL TRADE—Sales of distributors limited to the drought area have been curtailed, and these companies can not be expected to experience their usual late summer and fall volume expansion. Leading mail order houses, however, with National distribution, should be affected relatively little.

FARM MACHINERY—The normal seasonal sales recession is unquestionably being accentuated by crop damage. Total farm income, however, is the major determinant of sales volume and collections on receivables, suggesting that the recent recession will be no more than temporary.

AUTOMOBILES—Drought affected regions normally contribute about 30 per cent of total car sales, and are particularly important to fall volumes. Markets for used cars and low-priced new cars will be restricted substantially during the remainder of the year in the drought area.

MEAT PACKING—Unusually heavy marketings of livestock are enabling meat packers to accumulate inventories at relatively low prices. A shortage is likely during the late summer and fall, suggesting higher prices and substantial inventory profits for the packers before the end of their fiscal years.

Gossip of New York Markets

By Claude A. Jagger.

New York, June 18 (AP).—The German dollar bonds have presented the toughest problem with which the foreign bondholders' protective council has as yet tried to cope.

The council was formed last December as an independent, non-governmental body to protect the rights of the holders of more than $3,000,000,000 worth of foreign bonds in this country now in whole or partial default.

The German problem, involving as it does nearly a third of the defaulted bonds, has occupied much of the council's time. While the council is a private organization, it has received—the backing of the State Department in its negotiations, and appeared in Berlin as the accredited representative of the American investors.

Laird Bell, of Chicago, vice president of the council, was instrumental last January in persuading the German authorities to increase the amount at which they would redeem scrip, being issued as part payment of interest, from 50 per cent to 67 per cent of face value.

That agreement was superseded last month, however, when Laird Bell and Pierre Jay, of New York, a member of the council's executive committee, represented the American bondholders at the latest creditors' conference, which resulted eventually in the declaration by the Reich of a complete six-month moratorium on all transfers.

The Americans were able, however, to get a tentative promise from the Reichsbank to redeem coupons at 40 per cent of face value in cash, after 6 months, if exchange were available. This was done when the British plan of funding all interest in new bonds seemed likely to carry the day.

The council is said to have felt that the American problem differed radically from the British, since most of the German bonds held in England are in the portfolios of large investors and investment institutions, while in this country they are widely held in small amounts by the general public.

The British were willing to take promises to pay in full at a later date, but many of the Americans needed cash, it was felt, to the extent of being willing to take a smaller payment rather than gamble on getting it all later.

One of the first steps of this organization was the negotiation conducted with Brazilian authorities last winter by J. Reuben Clark, former Ambassador to Mexico, and now head of the council. Clark stopped at Rio de Janeiro while on his way as a delegate to the Pan-American conference at Montevideo, and made a new four-year agreement, which considerably increased the amount of funds, which the Brazilian authorities are allocating toward the service of the classes of external bonds chiefly held in the United States.

The position of the United States as a creditor of Germany differs considerably from that as a creditor of Brazil, for Germany has an unfavorable balance of trade with us, while Brazil has a favorable balance. In the case of Brazil, the United States might start foreign exchange clearings, as England is considering with Germany, and see to it that the proceeds of Brazilian sales of coffee and other merchandise here went to pay interest on the Brazilian bonds, but it could not do that with Germany, since we sell Germany much more than we buy from her. The officials of the bondholders' council are said to have felt that a consistent policy must be followed, so they have not recommended clearings arrangements in any situation.

The council was formed by a group of leading citizens called to Washington to discuss the problem by the Secretaries of State and the Treasury and by the chairman of the Federal Trade Commission. Such organizations have been common in Europe, the British association having been particularly active.

The American council has been criticized in some quarters for appealing to the larger banks and investment houses for funds to finance its initial operations, but Mr. Clark is understood to feel that the least these bankers, who were active in floating the bonds in this country, can do is to help finance the negotiations to protect the bondholders.

It has been common for the European associations to charge the expenses of their negotiations to the debtor countries, and the American council hopes that that will again become possible as world conditions improve, definite agreements are negotiated.

Foreign Markets.

(Associated Press.)

London—Trading on the stock exchange was inactive today. German bonds opened better on more optimistic views regarding the steps taken to protect holders, but closed under their best. Gilt-edged securities, oil shares and home industrials held firm, while mining stocks were irregular and rubber shares steady. Dealings began in the Argentine government conversion 4½ per cent sterling bonds on the basis of 92½.

Paris—Quotations on the bourse held steady in an inactive session today. The stronger price trend in the Wall street market Friday and Saturday contributed to the better sentiment exhibited by buyers. The closing was firm.

Berlin—After recording a strong tone, prices on the boerse closed firm. I. G. Farben shares were especially firm.

National Union Mortgage Files Collateral Plan

Corporation Seeks Right to Buy Securities Backing Old Company's Loans.

The Federal Trade Commission yesterday announced the National Union Mortgage Corporation of the District had filed for registration under the securities act, a plan to acquire, under readjustment, collateral securing the bonds of the Nation Union Mortgage Co.

The announcement said the collateral consists of cash and bonds or debentures of: Union Mortgage Co.'s, Inc., Baltimore; Provident Securities Corporation, Ashland, Ky.; Mortgage Co. of Alabama, Birmingham; Carolina Debentures Corporation, Raleigh, N. C.; Franklin Debenture Corporation, Memphis, Tenn.; Associated Mortgage Cos., Inc., Baltimore; Provident Mortgage Co., Oklahoma City, Okla.; Carolina Bond Corporation, Raleigh, N. C.; Franklin Bond Corporation, Memphis, Tenn., and Allied Mortgage Co.'s, Inc., Baltimore.

Under the proposal, using these bonds, debentures or cash as security for the collateral trust bonds and certificates of beneficial interest to be issued under the reorganization plan in the amount of $13,100,000, the company will issue its series A and series B bonds and its certificates of beneficial interest to the holders of National Union Mortgage Co. gold bonds deposited under the deposit agreement of August 11, 1933, and to holders of undeposited bonds, together with accrued interest. In addition the bondholders will receive certain amounts of cash.

Fiduciary Section Of Bankers Elects

At a meeting of the fiduciaries section of the District of Columbia Bankers Association held recently, the following were elected members of the executive council of the section:

J. Eliot Moran, assistant trust officer, American Security & Trust Co.; James A. Soper, vice president, Lincoln National Bank; David Bornet, trust officer, National Savings & Trust Co.; Sidney F. Taliaferro, vice president and trust officer, Riggs National Bank, and Irving Zirpel, secretary and third assistant trust officer, Union Trust Co.

The executive council met yesterday and the following officers were selected for the current year: Sidney F. Taliaferro, vice president and trust officer, Riggs National Bank, chairman; David Bornet, trust officer, National Savings & Trust Co., vice chairman; James A. Soper, vice president, Lincoln National Bank, secretary.

Real Estate Loans

No Commission Charged 6% No Commission Charged

You Can Take 12 Years to Pay Off Your Loan Without the Expense of Renewing

$1,000 for $10 Per Month

Including Interest and Principal
Larger or Smaller Loans at Proportionate Rates

Perpetual Building Association

Established 1881

Largest in Washington

Assets Over $32,500,000 Surplus $1,250,000

Corner 11th and E Sts. N. W.

JAMES BERRY, President EDWARD C. BALTZ, Secretary

Member of
Federal Home Loan Bank System
The District of Columbia Building & Loan League

IMPORTANT NOTICE

All Federal Land Bank 4¾% Bonds

Called for redemption July 1, 1934, at 100, after which date interest will cease.

Holders of these bonds will be given preference in allotting the new issue of

FEDERAL LAND BANK 4's

provided they are tendered in part payment for the NEW bonds prior to the closing of the subscription books.

The new bonds are Ten-Twelve Year 4's and are offered at 100¾ and interest.

We offer the facilities of our organization for tender of called 4¾% Bonds as part payment for the New 4's.

Y. E. BOOKER & COMPANY

American Security Building

175 Graduates From District Night Schools

Dean Doyle, of G. W. U., Says Adults Learn as Readily as Youths.

An ancient myth has been destroyed by scientific research, which has demonstrated that adults learn as readily as teen-age youths, Prof. Henry Grattan Doyle, dean of junior colleges at George Washington University, told 175 graduating seniors of the District's night schools at commencement exercises in McKinley High School Auditorium last night.

"It is an inspiring thing to see people who were denied certain educational advantages in their youth pursuing these studies in the night schools and in the adult schools," Prof. Doyle asserted.

Prof. Doyle emphasized the importance of social consciousness and unselfishness in an intelligent scheme of things.

Henry I. Quinn, of the Board of Education, presided at the exercises. Invocation was delivered by the Rev. Howard E. Snyder, pastor of the Evangelical Lutheran Church of the Atonement. Jesse O. Reeder, president of the elementary class, delivered the address of welcome, and Adaila Emith North, president of the high school class, gave the farewell address.

Diplomas were presented by Edward J. Lockwood, director of the evening and summer schools. Music was furnished by the McKinley High School Orchestra and the McKinley Night School Glee Club.

Graduating seniors included:

Central Night High School.
Beryl Bertram, R. H. McGivern, Churchill Crowley, Margaret A. Ruppert, Sarah H. Halbfinger.

Hine Night High School.
Ralph B. Gibbons, William J. O'Brien, Laura A. Hepner, Ruby A. Ousley, Lena M. Hepner, Ona L. Sams, James B. Kritzer, Blanche L. Taylor, Samuel R. McKeown, Wayne W. Willgrube.

McKinley Night High School.
Anna V. Appich, Edna S. May, Leroy D. Bonbrest, M. M. McDonough, Victor H. Buell, Henry Mruk, Elsie C. Casassa, Eleanore Muehlhauer, Charles B. Chandler, Thomas C. Mueller, Walter R. Collins, Adaila E. Noth, John P. Courembis, Olive A. O'Hern, Herbert A. Davis, G. H. Pennell, jr., Leslie I. Evenstad, Jurgen G. Piper, N. Hazel Field, Byron P. Richardson, Jerrold E. Fisher, G. H. Robertshaw, Mary A. Goldrick, Eugene V. Salomon, Louis A. Harris, Arthur F. Semon, Carl W. Hayes, Martha P. Stoner, Marion C. Jaster, Rene Van Simayes, James M. King, Raphael O. Whitcomb, Loisie D. Liles, Fannie G. Williams, Joaquin T. Mates.

Roosevelt Night High School.
Sidney J. Adams, Donald C. Holmes, Genevieve E. Chovan, Paul M. Lehman, John T. Daugherty, Alice A. Leslie, Mildred A. Ellett, Robert L. McPherson, Mina E. Gardner, Leon Sahm.

Twenty-Four Credit Certificate.
Central Night High School.
Harold C. Berry, John S. Justin, jr., Elma Carpenter, George H. Martin, Frank C. Finnell, Kathleen A. Moffatt, Bruce H. Gardner, Nancy E. Nickell, Irvin G. Gatz, Marie F. Rittue, William D. Heath, Fred E. Shirk, Louise N. Hoffer, John F. White.

Hine Night High School.
Frank J. Genovere, Mary F. Shaw, Lillian G. Maupin, Joseph F. Sullivan, W. J. Miller, jr., Leon C. Sylvester, Fred L. Muse, Nellie C. Wilson, Irene E. Peruzzi.

McKinley Night High School.
Laura L. Bennett, William A. Kline, D. A. Bigley, jr., William E. Lear, jr., Theresa L. Cass, Dorothy A. Nesline, Margaret F. Elkins, Edlow G. Parker, Richard Engelhart, Carl W. Spillers, Chester E. Fox, Robert C. Thomas, Catherine Downing, Edwin J. Yerak, Robert J. Hawkins.

Roosevelt Night High School.
William E. Adkins, Joseph E. Ogden, Philip J. Amato, Jean Richardson, Annie F. Anderson, Annie E. Sampson, May E. Anderson, Daniel C. Slayton, Lewis C. Good, Marie C. Spahn, George W. Hoffman, Richard B. Thrift, John S. Mansuy.

Elementary School Diploma.
Central Night High School.
Julia Asdenti, Grover Coe, Nick J. Balanis, Mary J. Ranfeisen, Philip Castro, Charles M. Talley.

Hine Night High School.
Bradric W. Alls, Anna M. Mumma, Myrtle Archambault, Jesse O. Reeder, Julian Dusenbury, Jennie N. Reid, Paul W. Ennis, Peter M. Romola, Delvia E. Fuller, Gus Shimske, Howard H. Lane, Emily C. Thompson, Evalyn M. Madden, Anthony J. Wassell.

McKinley Night High School.
John L. Bland, jr., Manuel Pavao, Lee B. Brownfield, Robert E. Pollock, Charles E. Hall, Joseph L. Reiter, William J. Haste, Erwin Sickinger, Woodrow W. Hicks, James J. Tidwell, Junius E. Inman, jr., Leo C. Walsh, William J. Oliveri.

Roosevelt Night High School.
Albert A. Biaggini, Laura E. Henderson, Elizabeth L. Butler, Virgie M. Henderson, Marie F. Fort, Elizabeth W. Porter, Goldie M. Gaither, George E. Purschwitz.

Special Certificates.
Abbot Vocational School.
Max Fredericks, Alfred Bahr, Jesse F. Riley, William Moss, Robert Johnson, Ralph Bresnahan, William H. Wannall.

DIED.

BEAN—Columbia Lodge, 285, F. A. and A. M., will meet at the Masonic Temple, at Clarendon, Va., on Tuesday, June 19, at 1 p. m., to conduct funeral services for our late brother, GROVER CLEVELAND BEAN.
F. O. APPLETON, Worshipful Master.

DUGAN—On Sunday, June 17, 1934, ODEN HOWARD, beloved husband of Louisinie Dugan, aged sixty-nine years.
Funeral from his residence, Bowie, Md., on Tuesday, June 19, at 2:30 p. m. Services at St. James Episcopal Church, at 2:45 p. m. Interment at Ivy Hill Cemetery, Laurel, Md.

GAUM—On Monday, June 18, 1934, NETTIE, beloved wife of Stephenson G. Guam and mother of Thomas G. Riley, Raymond, John W., Artie E. Browning, Mrs. Marion Ferbo, Herman, Elmer and Woodrow Gaum.
Funeral from the W. W. Chambers Co. Southeast funeral home, 517 Eleventh street southeast, on Wednesday, June 20, at 2 p. m. Relatives and friends are invited. Interment at Cedar Hill Cemetery.

GREEN—On Sunday, June 17, 1934, at his residence, 520 Eighth street southeast, WESLEY L., beloved husband of Ida R. Green and father of James Aubrey Green.
Funeral services at William J. Nalley funeral home, 522 Eighth street southeast, on Tuesday, June 19, at 8:30 p. m. Interment at Roseland, King George County, Va., on Wednesday, June 20, at 2 p. m. Relatives and friends invited.

RIEDEL—Suddenly, on Saturday, June 16, 1934, at his residence, 843 Decatur street northwest, HARRY FREDERICK, beloved husband of Blanche Gertrude Riedel (nee Nalley) and father of Mrs. Robert A. Richards and Harry F. Riedel, jr.
Funeral services at the above residence on Tuesday, June 19, at 3 p. m. Relatives and friends invited. Interment Glenwood Cemetery. Services by W. W. Chambers Co.

FUNERAL DIRECTORS

CHAS. S. ZURHORST
301 EAST CAPITOL ST. LINCOLN 0372.

Frank Geier's Sons Co.
3113 SEVENTH ST. N.W. Telephone
Modern Chapel. NATIONAL 2473.

J. WILLIAM LEE'S SONS CO.
FUNERAL DIRECTORS
CREMATORIUM
4th st. and Mass. ave. ne. Lincoln 5200.

THOS. S. SERGEON
1011 7TH ST. N.W. Telephone Natl. 1090.

JAMES T. RYAN
317 PA. AVE. S.E. Atlantic 1700.

FUNERAL DESIGNS

GUDE BROS. CO., Florists
1212 F STREET National 4276.
APPROPRIATE FUNERAL DESIGNS.

GEO. C. SHAFFER 900 14TH ST. NW.
Expressive Floral Emblems. Phone
Moderate prices. Open eve. & Sun. Nat. 0106

Christian Endeavor Installs, Adjourns

700 End 3-Day Session at Hood College.

Frederick, Md., June 18 (Spl.).—Following sessions of three days at Hood College the forty-fourth annual convention of the Maryland State Christian Endeavor Union adjourned yesterday. Approximately 700 delegates, representing the 650 unions of the State, registered, in addition to about 100 guests.

The following officers were installed:

President, Miss Lillian Rodenhi, of Baltimore; vice presidents, Frank Baker, of Baltimore; Ray Hock, of Westminster; William M. Brish, of Frederick; Dr. W. A. Gordan, of Hagerstown; Stanley Sutton, of Chestertown; the Rev. I. Marshall Page, of Berlin, Md.; Charles E. Shaw, of Cumberland; the Rev. J. H. Lester, of Aberdeen, and Miss Nellie B. Griffin, of Mount Rainier; secretary, Miss MacGill, of Baltimore; treasurer, G. E. MacCubbin, of Baltimore; assistant treasurer, F. L. Anderson, of Baltimore; junior superintendent, G. R. Smith, of Baltimore; intermediate secretary, Miss Ethel Boyner; alumni superintendent, Miss Lena Ruttencutter, of Baltimore; custodian, Miss Cora V. Zeigler, of Baltimore; councilors, Christian Church, the Rev. H. B. Bowen, of Joppa, Md.; Methodist Protestant Church, the Rev. Harold E. Chaney, of Baltimore; Presbyterian Church, the Rev. W. J. G. Carruthers, of Baltimore; United Brethren Church, the Rev. B. F. Blubaugh, of Baltimore; Reformed Church, the Rev. W. R. Strietelmeier, of Baltimore; Evangelical, the Rev. Vernon C. Miller, of Baltimore; Lutheran, the Rev. J. Henry Frick, of Baltimore.

Invitations were received to meet at the Bliss Electrical School, Montgomery County, and at Hood College next year. A place will be selected later.

Eight Picnics Slated At Glen Echo Park

Five picnics are scheduled for Glen Echo Park Wednesday and three Thursday. The picnics Wednesday include Clarendon Baptist Sunday School, Epiphany Episcopal Sunday School, Forestville, Md.; altar boys of St. Mary's Church, St. George's Episcopal Sunday School, Clarendon, Va., and a graduating class of a Cleveland high school. Thursday, Anacostia Methodist Sunday School, St. Alban's Episcopal Sunday School and Ballston Presbyterian Sunday School.

School Will Celebrate Term End With Outing

Celebrating the close of the school term, children of the Immaculate Conception School will gather at Seaside Park, Chesapeake Beach, tomorrow for a day's outing.

The excursion, held annually for the altar boys of the church, this year has been broadened to include all the students as well as their parents.

A program of recreation, including athletic contests, games and swimming has been arranged. The Rev. S. A. Tzyz will be in charge of the party.

Former Convict Held As Police Probe Killing

Sallisaw, Okla., June 18 (AP).—Otto Davis, 30-year-old former Oklahoma convict, was in custody here tonight as eastern Oklahoma officers sped efforts to solve the mysterious killing of C. N. Nunn, Democratic candidate for presidency of the State Board of Agriculture who was slain by two gunmen June 14.

Sheriff Bill Byrd said he was investigating rumors the slaying was in reprisal for Nunn's activities recently in obtaining conviction of a member of the Davis family.

New System Makes Sun Dial Reading Accurate

State College, Pa. (U.P.).—A simple system for making the readings of an ordinary sun dial as accurate as those of a synchronized clock has been perfected by Prof. Leland S. Rhodes, Department of Engineering, Pennsylvania State College.

To eliminate the sun dial error, which may be as much as 50 minutes, Prof. Rhodes inscribed several half circles on the dial instead of the customary one, spacing them for the different seasons of the year. Across the ends of the half circles he marked the months and dates to which several semicircles apply in computing the shadow reading in terms of standard time on a given day.

Ranchers Expend $12,000,000.

Casper, Wyo. (U.P.).—Approximately $12,000,000 a year are expended on dude ranches in Wyoming and Montana, according to Ed C. Commers, secretary of the Dude Ranchers Association of the two States.

DIED.

SHREVE—On Sunday, June 17, 1934, at his residence, Colmar Manor, Md., RICHARD A. SHREVE, son of the late James H. and Frances Shreve and father of Margaret R. Ward, Linda Bohannon, Walter E. Shreve and Richard Shreve, jr., aged eighty-two years.
Remains resting at Francis Gasch's Sons' funeral parlor, 46 Maryland avenue, Hyattsville, Md. Funeral from the above parlors on Tuesday, June 19, at 2:30 p. m. Relatives and friends invited. Interment at Glenwood Cemetery.

STEWART—On Sunday, June 17, 1934, at his residence, 3631 Nichols avenue southeast, ERNEST L., beloved husband of Margarette A. Stewart (nee Wilson).
Funeral from the chapel of Thomas F. Murray & Son, 2007 Nichols avenue southeast, on Wednesday, June 20, at 2 p. m. Relatives and friends invited. Interment at Cedar Hill Cemetery.

Chambers

ALWAYS
A BETTER FUNERAL
at DEAL'S for LESS MONEY
A Complete
Funeral for $75.00

The $75 funeral includes Casket (any color), plate engraved with name, No. 1 outside pine case, embalming by competent men, washing, dressing and shaving (if necessary), advertising of notices, hearse, two Cadillac limousines, rugs, chairs, scarf for the door, removing from hospital or home and all necessary services that are so well known at the DEAL FUNERAL HOME. NO EXTRAS.

FUNERALS COMPLETE
$75-$165-$265 and up
DEAL
LINCOLN 8200

Joe Palooka — **Mortified** — **By Ham Fisher**

Pier Rises Above Skyscrapers

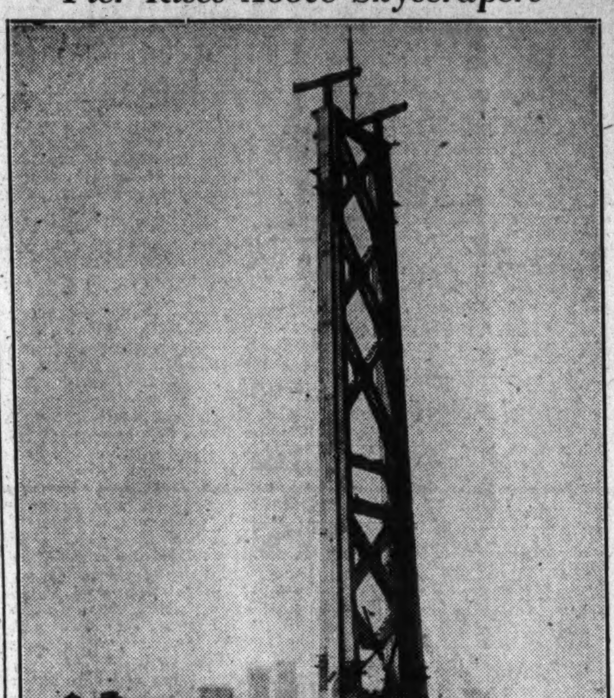

Associated Press Photo.

Towering high above the San Francisco waterfront, the principal tower of the San Francisco-Oakland Bay Bridge on the west side dwarfs the skyline of the city. The structure is almost complete, saddles for huge cables remaining to be put in place.

"The Most Outstanding Girl"

Associated Press Photo.

Mary and Martha Davidson, of Petersburg, Ind., have been chosen as "the most outstanding girl" in the senior class of the Indiana State Teachers College at Terre Haute. The girls were nominated, along with others, on the basis of character, scholarship, service, leadership and general worth to the school. Unable to vote for them separately, the student body voted for the twins as a unit.

Chambers

One of the Largest Undertakers in the World

We Claim
One of The Finest Funerals
in the World for the Money

This solid metal casket and the complete funeral service only $265—the same service given with any $500 funeral. When you choose Chambers, you have the largest undertaker in Washington and one of the largest in the world. We have to be reliable. We really think our services are pretty near perfect.

Chambers

Main Parlors and Chapels 1400 Chapin St. N.W.
517 11th St. S.E. 6 Chapels. 12 Parlors

3 Racketeers, Bullet-Riddled, Found in Auto

Police Believe Rival Gang Caught and Took Them "for a Ride."

New Brunswick, N. J., June 18 (AP).—Their hands and feet bound with rope and their mouths sealed with adhesive tape, the bodies of three men, listed in police records here as petty racketeers, were found shot to death today in an automobile at Dunhams Corners, East Brunswick Township.

They were identified as Henry Teel, 24; Peter Georgianna, 25, and Isadore Gutman, 29, all of New Brunswick.

State police at Milltown Barracks believe the three men, who were at liberty on bail following their arrests for a holdup, had been trapped by members of another gang, disarmed, placed in Gutman's sedan and taken to Dunhams Corners for "execution."

Georgianna and Teel were seated in the rear seat, from which the cushion had been removed. Gutman lay across their feet.

Four shells from revolvers of three different calibers were found on the floor. Teel had been shot twice under the chin. Another bullet had pierced his left hand and entered his ear. Two bullets had hit Georgianna under the chin, and Gutman was shot through the back eight times. He had managed to free his feet and had apparently tried to plunge through the door on the right-hand side of the car just before his executioners opened fire.

Coroner Matthew A. Maliszewski, of South River, and Dr. William C. Wilentz, of Perth Amboy, Middlesex County physician, said the men had been dead from 6 to 12 hours. Georgianna was single, the others married.

Holland Rallies Diamond Trade

Industry and Government Join Hands to Save Fallen Market.

Amsterdam, (U.P.).—A vast cooperative effort to stabilize the diamond industry is under way here with the Dutch government, the municipality, capital, the diamond industry and labor acting as a single unit.

The great diamond cutting industry here, which has been famous for centuries, recently has suffered severely from competition. It is hoped the new organization will stabilize prices at a profitable level to all, stimulate trade and strengthen public confidence in diamonds as an enduring investment.

An initial capitalization of 6,000,000 guilders has been supplied by the Amsterdam Bank. The Dutch Federal Government and the municipality of Amsterdam make it possible to employ about 2,000 diamond cutters. The workmen's union has invested its funds in the enterprise and its members will share in the profits. The combination of many interests for the rehabilitation of the diamond industry is unique in the history of the diamond.

The plan already has served to supply diamonds at lower cost to the manufacturer, and produce cut stones at the prevailing market price, without loss either to the manufacturer or labor. The rough stones are purchased by big firms for the combination. The diamonds then are allocated to the different manufacturers according to their needs. The finished goods are sold by the same firms to individual exporters in Amsterdam and to representatives of the combination in various parts of the world, including the United States.

Mexican Scholarship Rules Are Announced

Austin, Tex., (U.P.).—Rules for the E. D. Farmer Scholarship in the National University of Mexico have been announced by the University of Texas faculty committee, preparatory to receiving applications. These must be in before October 1.

The Farmer Scholarship is to the Southwest what the Cecil Rhodes Scholarship is to the country at large. It was established by the late E. D. Farmer, Fort Worth cattleman, to send representative Texans to Mexico for training in the university there, which sends a corresponding number of Mexican youths to the University of Texas. Candidates are selected by a faculty committee.

Boys Make Diving Suit.

Seattle (U.P.).—Two high school youths, Howard E. Iversen and Lloyd Johnson, both 18, made a diving suit out of a flivver's gasoline tank, two bicycle pumps, garden hose and other odds and ends plus 70 cents. The boys made more than 30 trips to the bottom of Lake Union recovering tools and other equipment lost from boats.

PROPOSALS

COMMISSIONERS, D. C., WASHINGTON, June 16, 1934.—Sealed proposals will be received at Room 509, District Building, until 2 o'clock p. m., E. S. T., JUNE 22, 1934, and then publicly opened for hire of motor trucks during the fiscal year ending June 30, 1935. Apply Room 427, District Building, for proposals and specifications.

COMMISSIONERS, D. C., WASHINGTON, June 18, 1934. Sealed proposals will be received at room 320, District Building, until 2 o'clock p. m., JULY 9, 1934, for furnishing textbooks. Specifications and information at room 320, District Building.

COMMISSIONERS, D. C., WASHINGTON, June 18, 1934. Sealed proposals will be received at room 320, District Building, until 2 o'clock p. m., JULY 11, 1934, for furnishing charts, globes and maps. Specifications and information at room 320, District Building.

OFFICE OF THE ARCHITECT OF THE Capitol, Washington, D. C., June 16, 1934. SEALED BIDS, in triplicate, will be received in this office until 3:00 p. m., July 6, 1934, and then publicly opened for furnishing kitchen and dining room equipment for the U. S. Supreme Court Building, Washington, D. C. A lump sum bid is required for all equipment shown and specified. Drawings and specifications may be obtained on application to this office. DAVID LYNN, Architect of the Capitol.

COMMISSIONERS, D. C., WASHINGTON, June 18, 1934.—Sealed proposals will be received at Room 509, District Building, until 2 o'clock p. m., Eastern standard time, JUNE 28, 1934, and then publicly opened for setting 8"x12" granite curbing within the limits of the Federal Triangle Area bounded by Pennsylvania Avenue, Constitution avenue, 7th Street and 14th Street Northwest. Apply Room 427, District Building, for proposals and specifications.

OFFICIAL NOTICES

COMMISSIONERS OF THE DISTRICT OF Columbia, Washington, June 15, 1934. Ordered: That Section 1, Article II, of the Police Regulations of the District of Columbia be, and the same is hereby, amended by adding thereto a new stand for licensed vendors, to be known as stand 7, as follows: Stand 7, east side of Third street southwest from a point thirty feet north of the north curb line of Maryland avenue for a distance of forty feet. M. C. HAZEN, G. E. ALLEN, J. C. GOTWALS, Commissioners, D. C.

LEGAL NOTICES

E. BARRETT PRETTYMAN and WALTER L. FOWLER, Attorneys.
IN THE SUPREME COURT OF THE DISTRICT of Columbia holding a District Court. In re Condemnation of land for the widening of 49th street northeast, between Sheriff road and Jay street, in the District of Columbia. District Court No. 2174. Notice and order of publication to property owners assessed for benefits. Notice is hereby given that the jury in the above-entitled cause returned its verdict therein on the 5th day of June, 1934, and by said verdict assessed benefits against the following lands or parcels of lands, in the following amounts: Square 5149, lot 1, $12.00; 54, $10.00; 803, $5.00; 802, $5.00; 52, $10.00; 51, $10.00; 50, $10.00; 49, $10.00; 48, $10.00; 47, $10.00; 46, $10.00; 45, $10.00; 44, $10.00; 43, $10.00; 42, $10.00; 41, $10.00; 40, $10.00; 39, $10.00; 38, $15.00; 37, $7.50; 36, $7.50; square 5178, lot 3, $12.00; 4, $10.00; 5, $10.00; 6, $10.00; 7, $10.00; 36, $20.00; 10, $10.00; 11, $10.00; 12, $10.00; 13, $10.00; 14, $10.00; 15, $10.00; 16, $10.00; 17, $10.00; 18, $10.00; 19, $10.00; 20, $10.00; 21, $10.00; 22, $10.00; 23, $15.00; 24, $7.50; 25, $7.50; 26, 0.00; square 5176, lot 1, $17.50; square 51.59, lot 1, $17.50; 2, $7.50; 3, $17.50; 43, $17.50; 42, $17.50; 41, $17.50; 40, $17.50; 39, $17.50; 38, $17.50; 37, $17.50; 36, $17.50; 35, $17.50; 34, $17.50; 33, $25.00; 23, $12.00; 24, $12.00; 25, $12.00; 26, $12.00; 27, $12.00; 28, $12.00; 29, $12.00; 30, $12.00; 31, $12.00; 32, $20.00; square 5153, lot 89, $12.00; 88, $12.00; 87, $12.00; 86, $12.00; 85, $12.00; 84, $12.00; 83, $12.00; 82, $12.00; 81, $12.00; 80, $12.00; 79, $12.00; 78, $12.00; 77, $12.00; 76, $12.00; 75, $12.00; 74, $12.00; 52, $12.00; 51, $12.00; 804, $36.00; 47, $12.00; 46, $12.00; 45, $12.00; 44, $12.00; 102, $25.00; 93, $12.00; 92, $12.00; 91, $12.00; 90, $12.00; square 5175, lot 31, $12.00; 30, $12.00; 29, $12.00; 28, $12.00; 27, $12.00; 26, $12.00; 25, $12.00; 24, $12.00; 23, $12.00; 22, $12.00; 21, $12.00; 20, $12.00; 19, $12.00; 18, $12.00; 17, $12.00; 16, $12.00; 15, $12.00; 14, $12.00; 13, $12.00; 12, $12.00; 11, $12.00; 10, $12.00; 9, $25.00; 8, $15.00; 50, $7.50; 49, $7.50; 48, $7.50; 47, $7.50; 46, $7.50; 45, $7.50; 44, $7.50; 43, $7.50; 42, $7.50; 41, $7.50; square 5174, lot 77, $5.00; 78, $5.00; 79, $5.00; 80, $5.00; 81, $5.00; 82, $5.00; 83, $5.00; 84, $5.00; 800, $2.50; 61, $5.00; 60, $5.00; 59, $5.00; 76, $15.00; 95, $18.00; 96, $18.00; 97, $18.00; 98, $18.00; 99, $18.00; 100, $15.00; 101, $15.00; 4, $10.00; 3, $10.00; 2, $10.00; 74, $5.00; 94, $10.00; 93, $10.00; 92, $10.00; 91, $10.00; 90, $10.00; 89, $5.00; 88, $5.00; 87, $5.00; 86, $5.00; 85, $7.50; 805, $2.50; 56, $5.00; 55, $5.00; 54, $5.00; 53, $10.00; 52, $10.00; 51, $5.00; 50, $5.00; 49, $10.00; 48, $5.00; 47, $5.00; 46, $5.00; 45, $5.00; 44, $10.00; 43, $10.00; 42, $10.00; 73, $2.50; 72, $2.50; 71, $5.00; 807, $2.50; 806, $2.50; 69, $2.50; 68, $2.50; 67, $2.50; 66, $2.50; 65, $7.50; 804, $7.50; 802, $7.50; 803, $2.50; 801, $2.50; square 5158, lot 1, $12.00; 41, $10.00; 40, $10.00; 39, $10.00; 38, $10.00; 95, $20.00; 35, $10.00; 34, $10.00; 33, $10.00; 32, $10.00; 31, $10.00; 30, $10.00; 29, $10.00; 28, $10.00; 27, $12.50; 26, 0.00; 25, $0.00; 24, $0.00; 23, $0.00; square 5175, lot 72, $5.00; 73, $5.00; 74, $5.00; 75, $5.00; 76, $5.00; 77, $5.00; 78, $5.00; 79, $5.00; 80, $10.00; 40, $7.50; 39, $7.50; 38, $7.50; 37, $7.50; 36, $7.50; 35, $7.50; 34, $7.50; 33, $7.50; 32, $7.50; 71, $10.00; 1, $10.00; 2, $7.50; 3, $7.50; 4, $7.50; 5, $7.50; 6, $7.50; 7, $12.50; parcel 188/5, $12.50; parcel 188/4, $30.00; parcel 188/17, $25.00; parcel 188/16, $25.00; parcel 188/23, $600.00. Therefore, it is by the court this 18th day of June, 1934, ordered: That objections to said verdict of property owners assessed for benefits (no part of whose land was condemned in this proceeding) be filed in said cause on or before the 13TH DAY OF JULY, 1934; otherwise said verdict will be finally ratified and confirmed upon the application therefor by the petitioners in said cause: Provided, however, that a copy of this notice and order be published once in each The Washington Post, the Washington Times and the Washington Evening Star, newspapers published in the District of Columbia, at least ten days before the said 13th day of July, 1934. By the Court: JESSE C. ADKINS, Justice. A true copy. (Seal.) Test: FRANK E. CUNNINGHAM, Clerk. By C. E. STEWART, Jr., Asst. Clerk.

AUCTION SALES

WEDNESDAY, JUNE 27, 1934—
THOS. J. OWEN & SON, Auctioneers.
1431 Eye Street Northwest.

TRUSTEES' SALE OF VALUABLE THREE-STORY BRICK BUILDING CONTAINING CAFE ON FIRST FLOOR WITH TWO APARTMENTS ABOVE, KNOWN AS PREMISES 1759 COLUMBIA ROAD NORTHWEST, WITH TWO-CAR BRICK GARAGE.

By virtue of a certain deed of trust duly recorded, in liber No. 6136, folio 9, et seq., of the land records of the District of Columbia, and at the request of the party secured thereby, the undersigned trustees will sell, at public auction, in front of the premises, on WEDNESDAY, THE TWENTY-SEVENTH DAY OF JUNE, A. D. 1934, AT FOUR O'CLOCK P. M., the following-described land and premises, situate in the District of Columbia, and designated as and being part of lot 201 in Lawrence S. Nicolai's subdivision of part of lot 8 "Lanier Heights," as per plat recorded in Liber County No. 16, folio 52, of the records of the Office of the Surveyor of the District of Columbia, described as follows: Beginning for the same on the line of Columbia road, at the southwesterly corner of said lot and running thence northwesterly with westerly line of said lot, 158.5 feet to a public alley; thence northeasterly along said alley and parallel with Columbia road, 19.38 feet; thence southeasterly and parallel with the westerly line of said lot, 158.5 feet to the line of Columbia road; thence southwesterly along line of Columbia road, 19.38 feet to place of beginning. The above described property now designated for purposes of assessment as lot 848, in square 2580.

TERMS OF SALE: One-fourth of the purchase-money to be paid in cash, balance in three equal installments, payable in one, two and three years, with interest at 6 per centum per annum, payable semi-annually, from day of sale, secured by first deed of trust upon the property sold, or all cash, at the option of the purchaser. A deposit of $500.00 will be required at time of sale. All conveyancing, recording, revenue stamps, &c., at cost of purchaser. Terms of sale to be complied with within 30 days from day of sale, otherwise the trustees reserve the right to resell the property at the risk and cost of defaulting purchaser, after five days' advertisement of such resale in some newspaper published in Washington, D. C.
HARRY L. RUST.
GEO. CALVERT BOWIE,
Trustees.
P—Je16,18,19,20,21,22,23,25,26,27

AUCTION SALES

(Continued.)

THURSDAY, JUNE 21, 1934—
THOMAS DOWLING & CO., Auctioneers.
1115 Eye Street Northwest.

TRUSTEES' SALE OF VALUABLE BRICK DWELLING KNOWN AS PREMISES NO. 1304 SHERIDAN STREET NORTHWEST.

By virtue of a certain deed of trust, duly recorded in liber 6687, at folio 251, among the land records of the District of Columbia, and at the request of the party secured thereby, the undersigned trustees will sell at public auction in front of the premises, on THURSDAY, THE 21ST DAY OF JUNE, A. D. 1934, AT 3 O'CLOCK P. M., the following-described land and premises situate in the District of Columbia, and designated as and being lot numbered eighty-seven (87), in Hugh A. Thrift subdivision in square numbered twenty-seven hundred and eighty-nine (2789), as per plat recorded in the Office of the Surveyor for the District of Columbia, in liber 96, at folio 91, subject to the building-line restriction as shown on said plat.

TERMS: Sold subject to a prior deed of trust for $5,250, further particulars of which will be announced at time of sale; the purchase price above said trust to be paid in cash. A deposit of $300 required. Conveyancing, recording, &c., at the purchaser's cost. Terms to be complied with within 15 days, otherwise deposit forfeited and the property may be advertised and resold at the discretion of the trustees.
GEORGE HAYES,
W. G. WOODFORD,
12,14,16,19,21 Trustees.

TUESDAY, JUNE 26, 1934—
THOMAS J. OWEN & SON, Auctioneers.
1431 Eye Street Northwest.

TRUSTEE'S SALE OF VALUABLE REAL ESTATE, BEING A TWO-STORY BRICK DWELLING CONTAINING SIX ROOMS AND BATH, KNOWN AS 1015 FLORIDA AVENUE NORTHEAST.

By virtue of a certain deed of trust recorded in liber No. 6124 at folio 84 of the land records of the District of Columbia, and at the request of the party secured thereby, the undersigned will sell at public auction in front of the premises on TUESDAY, THE TWENTY-SIXTH DAY OF JUNE, A. D. 1934, AT THREE O'CLOCK P. M., the following described land and premises situate in the District of Columbia, and being lot numbered thirty-seven (37) in B. Francis Saul's subdivision of lots in square numbered nine hundred and fifty-six (956), as per plat recorded in liber No. 28 folio 31 of the records of the office of the surveyor for the District of Columbia.

TERMS OF SALE: Purchaser to pay one-fourth of the purchase price in cash, the balance in three installments in one, two and three years, respectively, with interest at the rate of six (6) per centum per annum, and secured by deed of trust on the property sold, or all cash at the option of the purchaser; taxes paid or adjusted to the date of sale; purchaser to pay interest on purchase price from date of sale to date of settlement at six (6) per centum per annum; all conveyancing, recording, revenue stamps, etc., at the cost of the purchaser; good title or no sale. A deposit of $250 will be required at the time of sale and settlement to be within thirty (30) days of the date of sale, or deposit forfeited, and the property resold at the cost and risk of the defaulting purchaser, after five (5) days' previous advertisement of said resale in some newspaper published in Washington, D. C.
J. WRILEY JACOBS,
Surviving Trustee.
925 Fifteenth street northwest, Washington, D. C. d&dsexSun—June15

WEDNESDAY, JUNE 27, 1934—
THOS. J. OWEN & SON, Auctioneers.
1431 Eye Street Northwest.

TRUSTEE'S SALE OF VALUABLE REAL ESTATE IMPROVED BY TWO TWO-STORY FRAME DWELLINGS KNOWN AS 1403 AND 1405 EAST CAPITOL STREET.

By virtue of a certain deed of trust duly recorded in Liber No. 6155, folio 85, et seq., of the land records of the District of Columbia, and at the request of the party secured thereby, the undersigned trustee will sell, at public auction, in front of the premises, on WEDNESDAY, THE TWENTY-SEVENTH DAY OF JUNE, A. D. 1934, AT TWO-THIRTY O'CLOCK P. M., the following-described land and premists, situate in the District of Columbia, and designated as and being lots 31 and 32 in W. J. Newton's subdivision of part of square 1058 as per plat recorded in Liber 14, folio 51, of the records of the Office of the Surveyor of the District of Columbia.

TERMS OF SALE: One-fourth of the purchase money to be paid in cash, balance in three equal installments, payable in one, two and three years, with interest at 6 per centum per annum, payable semiannually, from day of sale, secured by first deed of trust upon the property sold, or all cash, at the option of the purchaser. A deposit of $250.00 will be required at time of sale. All conveyancing, recording, etc., at cost of purchaser. Terms of sale to be complied with within 30 days from day of sale, otherwise the trustee reserves the right to resell the property at the risk and cost of defaulting purchaser, after five days' advertisement of such resale in some newspaper published in Washington, D. C.
SAM'L A. DRURY,
Surviving Trustee.
P—16,19,22,25,27

FRIDAY, JUNE 29, 1934—
THOS. J. OWEN & SON, Auctioneers
1431 Eye Street Northwest.

TRUSTEES' SALE OF VALUABLE UNIMPROVED LOT, FORMERLY KNOWN AS 722 5TH STREET SOUTHEAST.

By virtue of a certain deed of trust duly recorded, in liber No. 5568, folio 8, et seq., of the land records of the District of Columbia, and at the request of the party secured thereby, the undersigned trustee will sell, at public auction, in front of the premises, on FRIDAY, the TWENTY-NINTH DAY OF JUNE A. D. 1934, at THREE O'CLOCK P. M., the following-described land and premises, situate in the District of Columbia, and designated as and being the north 40 feet front on Fifth street by the full depth of original lot 7 in square 847. Now known for assessment and taxation as lot 808 square 847.

TERMS OF SALE: One-third of the purchase-money to be paid in cash, balance in two equal installments, payable in one and two years, with interest at 6 per centum per annum, payable semiannually, from day of sale, secured by first deed of trust upon the property sold, or all cash, at the option of the purchaser. A deposit of $200.00 will be required at time of sale. All conveyancing, recording, &c., at cost of purchaser. Terms of sale to be complied with within 30 days from day of sale, otherwise the trustee reserves the right to resell the property at the risk of defaulting purchaser, after five days' advertisement of such resale in some newspaper published in Washington, D. C.
SAM'L A. DRURY,
Surviving Trustee.
P-Jun19,22,25,27,29

LOST

Post Classified Ads.—National 4200. 1

COAT—Man's; brown; single breasted; key in pocket; left in cab, 1200 block 7th st. nw. 1743 Pa. ave. nw.

JACKET—Blue silk; between the Dodge Hotel and the Folger Museum; return to Miss Dodds, Stratford Hotel.

ORNAMENT—Triangular; set with 1 pearl and 9 small diamonds. Liberal reward. Moritz. Met. 3730.

POLICE DOG—Strayed from Fort Humphreys; about 2 years old; slender build; answers to name of Micky; reward. Call NA. 4200, branch 103, between 10 a. m. and 5 p. m.

PURSE—Small, brown, containing about $10.17, bus ticket. Phone CLeveland 3657.

SCOTCH TERRIER—Black; female; lost near Purcellville, Va., Sun.; answers to name Judy. Please communicate with Mrs. Wm. Eustis, Leesburg, Va.; tel. 177. Reward.

FOUND

Post Classified Ads.—National 4200. 2

IN DIAMOND CABS:
Camera, small, in cab 537; tennis racket in case, in cab 1074; umbrella, red, in cab 230; keys on chain, in cab 853.
Call Lost and Found Dept. NOrth 2868.

PERSONALS

Post Classified Ads.—National 4200. 3

CHAMBERS CO.
Complete Funeral as low as $75

BABIES and small children to board; excellent mother's care; special diet; doctor's refs.; reas. Walnut 9222.

BEAUTIFUL quiet home; convalescents, invalids; bright, sunny rooms; balanced meals. 1457 Firmont st. nw. CO. 4315.

CASH FOR GOLD watches, diamonds, jewelry, antiques, silver, pawn tickets. Livingston, 1404 N. Y. ave.; ME. 9264.

The Washington Post
CLASSIFIED ADVERTISING
LOCAL RATES

For Washington and Points Within 50 Miles of the District of Columbia.

The following rates are for consecutive insertions:

1 time........15c per line
3 times.......13c " "
7 times.......10c " "
30 times.......9c " "

Classified Display 2c per line additional.

The one-time rate applies on skip ads or irregular insertions.

OUT-OF-TOWN RATES

Ads from points more than 50 miles from the District of Columbia are 18c per line each insertion, daily or Sunday.

Kindly estimate 5½ average words to a line.

Rates for special classifications and yearly contracts furnished upon request.

The Washington Post reserves the right to edit, revise or reject any Classified Advertising.

Misclassification of ads not permitted.

Situation Wanted ads are cash with order.

The Washington Post will not be responsible for more than one incorrect insertion on any order.

Kill Orders or Corrections before insertion (excepting Death Notices) can not be made unless ordered before 6 p. m. any day.

The Washington Post strives at all times to prevent insertion of fraudulent or misleading advertisements.

Information concerning any ad that proves misleading or fraudulent will be appreciated.

Phone NATIONAL 4200
Ask For An Ad-Writer

PERSONALS

Post Classified Ads.—National 4200. 3

(Continued.)

HARD OF HEARING
Relieved or cured by Physio-Therapy. Call or write Dr. C. J. Clifford, 1716 H st. nw. MEt. 5061.

HEMORRHOIDS (piles) eradicated by my own method; results effective for a lifetime or money back; write for booklet; no drugs or surgery. Dr. SOMMERWERCK, 1365 Columbia rd. AD. 0388.

CHAMBERS CO.
One of the largest Undertakers in the World.

LADIES! Want to look slim, feel thin and be trim in the new summer frocks? Why be fat and suffer heat or arthritis? Turkish baths for circulation, elimination, toxic poison; colonic irrigation. Trained nurse. All beauty work in comfort. Bonat permanent wave. 8:30 a. m. to 11 p. m. Riggs Ladies' Baths, Albee Bldg., 15th and G nw.; ME. 7236.

LET DR. DELLA LEDENDECKER'S WONDERFUL HANDS RUB YOUR ACHES & PAINS AWAY. WE. 1120. 3025 O NW.

MODERN rest home; aged and convalescing; 24-hr. nursing service; permanent if desired. 1842 Calvert nw. CO. 1180.

NURSE — Board infant or young child; screened porch; large yard. SH. 3357.

OGILVIE SISTERS—Hair, skin and henna specialists. Preparations for vacation use. Opp. Hotel Mayflower. 1120 Conn. ave. NA. 8060-8061.

PLAY DAY SCHOOL, opening June 25th, for boys and girls from 4 to 8 years. Play grounds. Supervised activities. Ideal location. Register now. POt. 2844.

RIDE for health and pleasure. BOULEVARD RIDING STABLES, 2521 H St. NW. WEst 2583.

SURGICAL fitting, 20 yrs. exp.; hernia; rubber reducers. 1314 R. I. DE. 3593-W.

CHAMBERS CO.
Ambulance Service, $4.00

BUSINESS PERSONALS

Post Classified Ads.—National 4200. 4

CANOES For hire and sale
Dempsey's Boat House
36th and K sts. nw. WE. 2716.

CENTRAL GRILL 472 K ST. NW. MET. 8290.
Straight whiskies, 15c and 25c drinks; cocktails, 25c; special lunches, 25-35c; shrimp, lobster salad, meal lunch, 35c.

MOTOR TRAVEL

Post Classified Ads.—National 4200. 9

GO BY short Line de Luxe motor buses North, South, West; low rates everywhere. Phone Mr. Hill, District 4224.

Travel Comfortably, safely; private cars. All points, daily. ME. 7411.

GREATLY REDUCED RATES, ALL POINTS.
NEW YORK, one way, 8 p. m., $3.
BALTIMORE, round trip, $1
good until used.........
NEVIN ATLANTIC LINE
1201 N. Y. AVE. NW. ME. 4437.

AUTOMOBILES for SALE

Post Classified Ads.—National 4200. 10

BUICK 1932 Straight "8" Sedan. Finished in a beautiful dark Brewster green; six wire wheels; tires in very good condition. This car has been driven very few miles and is in absolutely perfect condition throughout. Not a scratch or blemish. $795
HANDLEY MOTOR CO.
3730 Ga. Ave. N. W. AD. 6060

BUICK—1932 Model 57 Sedan. This fine car has a lovely appearence inside and out and a sweet-running engine. The finish is without a blemish and it takes a high polish. The tires are excellent. 30-day guarantee. $595. L. P. Steuart, Inc., 1325 14th st. nw. DE. 4800.

CADILLAC '31 Convertible Coupe. Prettiest car in town. Rubber, very good; motor, A-1; brakes, A-1; upholstery, perfect.
ROB'T HERSON AUTO EXCHANGE, Inc., 72 Florida Ave. N.E. NOrth 10408.

CHEVROLET 1933 Special Sedan. Beautiful black finish with green trim; all good tires; 2 spares mounted; metal tire covers; trunk rack; velvet mohair upholstery; a car sure to please the most discriminating purchaser; priced only $525; terms.
LUSTINE NICHOLSON
MOTOR CO.
Hyattsville, Md. Greenwood 2200.

CHEVROLET 1932 Coaches; 4 to choose from. It will really be a pleasure to show any one of these popular models. They are outstanding. Here is the car you have long wanted, but have not found. Priced as regular '32 coaches. Come in today. These won't last long—$125 down, balance to suit.
LUSTINE NICHOLSON
MOTOR CO.
Hyattsville, Md. Greenwood 2200.

CHEVROLET—1933 Sedan, $495. Like new, low mileage, fully equipped. 30-day guarantee. Your car in trade, balance E. Z. Mandel Chevrolet, 13th and Good Hope rd. se.

CHEVROLET 1933 Master 6 de luxe Sedan. Driven slightly more than 11,000 miles, equipped with free wheeling, octane selector, down draft carb., automatic manifold heat control, thermostically controlled cooling, counter-balanced crank shaft with impulse neutralizer, air cleaner and intake silencer. Has famous valve-in-head type 65-h. p. 6-cyl. engine in perfect condition. Fisher body with no-draft ventilators, syncro-mesh silent second transmission and starterator. Safety glass windshield. Every modern improvement for comfortable and economical operation is found in this model. Beautified with forward wheel mounts, metal tire covers and trunk rack. Finished in black. Spotless mohair upholstery and good original tires. Only... $529
STOHLMAN
3307 M St. N.W. West 1646.

CHEVROLET 1933 Coach. Rich black finish with cream stripe; the last word in style and comfort; free wheeling, syncro-mesh transmission; Fisher no-draft ventilation body; trouble-free motor; car you will enjoy driving or riding; priced right; $150 down; terms.
LUSTINE NICHOLSON
MOTOR CO.
Hyattsville, Md. Greenwood 2200.

Continued on Next Page.

AUTOMOBILES for SALE 10
Post Classified Ads.—National 4200.
(Continued.)

CHEVROLET 1931 Sport Coupe; smart 2-tone tan Duco; motor and driving parts mechanically perfect; new tires; clean, safe and dependable. But it today. Priced to go, $95 down.
LUSTINE NICHOLSON MOTOR CO.
Hyattsville, Md. Greenwood 2200.

CHEVROLET 1932 Sport Cabriolet. Truly a classy little car; in beautiful condition; leather upholstery; whipcord top; tires and motor very good; priced to suit; $125 down.
LUSTINE NICHOLSON MOTOR CO.
Hyattsville, Md. Greenwood 2200.

CHRYSLER 1932 "6" Sport Coupe. Has floating power, free wheeling, automatic clutch, new tires; will sacrifice, $495; terms. Call Mr. Cooksey, District 4310. SKINKER MOTOR CO., 1216 20th N.W.

FORD—Coupes, all models; some with rumble seat; as low as $85. See these bargains. Open evenings and Sunday. Capitol Motors Co., 215 Penna. ave. se.

FORDS—Late model coupes and sedans, 1932, 1933 models; some the finest cars we ever offered; all real bargains and easy terms. Open eves. and Sunday. Capitol Motors Co., 215 Penna. ave. se.

FORD 1933 Tudor. Beautiful black finish; mechanically like new; priced low.
LUSTINE NICHOLSON MOTOR CO.
Hyattsville, Md. Greenwood 2200.

FRANKLIN—1929 De Luxe Sedan, $270. Splendid condition. Keystone Garage, 1615 O st. nw. DEcatur 5516.

HUDSON 1931 "8" Sport Coupe. A fine car, with rumble seat; new tires, and motor in first-class condition. $345
TAYLOR MOTOR CO.
Three Big Showrooms
1835-1840-1901 14th at T N.W.

HUDSON 1934 demonstrator sedan, driven by company official. Priced $800.
WEIMANN-WESTFALL MOTOR CO., 2813 M St. N.W. POt. 2357.

NASH 1929 Cabriolet. Some good mechanic can save money on this car. We have priced it as is for $125. Terms.
LUSTINE NICHOLSON MOTOR CO.
Hyattsville, Md. Greenwood 2200.

NASH, Chevrolets, Chryslers, Fords and all types of used cars at selec low prices. NASH-ORR. 1733 14th St. N.W. DEc. 4419.

OLDS 1928 Sport Coupe; good for many miles of good transportation; only $75.
LUSTINE NICHOLSON MOTOR CO.
Hyattsville, Md. Greenwood 2200.

OLDS 1933 Convertible Coupe, $569; only $99 down, balance easy. "PARKWAY," 3040 M st. nw.

PACKARD Sedan; splendid condition; chauffeur driven; all good rubber; only $175. Terms.
LUSTINE NICHOLSON MOTOR CO.
Hyattsville, Md. Greenwood 2200.

PACKARD—1930 Standard 8 Sport Coupe, with rumble seat. Finished in lustrous black duco. Spotless broadcloth upholstery; new tires. 30-day parts and labor guarantee goes with it, at only $495. L. P. Steuart, Inc., 1325 14th nw.

PACKARD 1925 Limousine, 7-pass. This car will surprise you for only $90. Northeast Motor Co., 920 Bladensburg rd. Atl. 0200.

PLYMOUTH COUPE—1933; practically new; low mileage; heater, side wings, &c.; leaving town and must sell Tues. or Wed.; cash or terms; this is privately owned. 2000 16th nw., apt. 24.

PONTIAC '33 Coach. Runs, looks like new. Perf. $569
1711 Florida Ave. N.W. NOrth 8565.

PONTIAC—1933 Sedan, finished in two-tone tan, with green wire wheels. Clean mohair interior. New tires. Straight "8" engine in perfect condition. 30-day parts and labor guarantee against any mechanical defect. Only $625. L. P. Steuart, Inc., 1325 14th st. nw.

PONTIAC—1933 Coach. Finish in shiny black with red stripe. Spotless mohair upholstery. New tires. Perfect straight "8" engine. 30-day parts and labor guarantee against any mechanical defect. Only $545. E Z terms. L. P. Steuart, Inc., 1325 14th st. nw.

SELECTIVE ASSORTMENT of good used cars at low prices. Barry-Pate Motor Co., 1130 Conn. ave. nw.

STUDEBAKER 1932 Rockne Sedan; 4-door; splendid in appearance and performance; de luxe equipment; pep and power galore. Try it. Clearance price, $395. Terms.
LUSTINE NICHOLSON MOTOR CO.
Hyattsville, Md. Greenwood 2200.

USED CAR—C. C. C. guarantee. CAPITOL CADILLAC CO., 1222 22d St. N.W. NA. 3300.

USED CARS

'33 Ford Tudor	$475
'31 Ford D. L. Rdstr.	225
'33 Chev. Coupe	450
'31 Ford Tudor	200
'33 Chev. D. L. Coupe	475
'32 Chev. Rdstr.	300
'30 Ford Coupe	175
'29 Chev. Coupe	100
'30 Ford 1½-ton Dump B	175
'33 Ford Forder Sedan	495
'29 Plymouth 4-dr. Sedan	150
'29 Nash Tudor	150
'29 Oak. 4-dr. Sedan	75
'29 Pontiac Sedan	175
'29 Whippet "6" Sedan	65
'26 Studebaker Sedan	35

Many Others—Easy Terms

ANACOSTIA MOTOR CO.
1325 Good Hope Rd. S. E.
1800 Nichols Ave. S. E.
Open Eves. & Sundays. Linc. 2077

Special Sale!
15—1932
Chevrolets
Including

	Low As
5 Coaches	$345
3 Sedans	375
2 Cabriolets	365
2 Coupes	355
3 Spt. Coupes	365

TRADE YOUR CAR—YEAR TO PAY
OURISMAN
Chevrolet Sales Co.
625 H St. N.E.
Open evenings until 10 P. M.

AUTO PARTS—SERVICE 13
Post Classified Ads.—National 4200.

DODGE, Plymouth, sales, service. Exide batteries, gas, oil, road service. W. A. Iager. Goss Chapel road. GE. 1617.

WINDSHIELD glass, $2.25. Any size door glass $1.50; seat covers $12.50; auto tops $10. Turner, rear 1417 P nw. De. 2798.

SIMPLEX MOTOR OVERHAULING—Ford Model A, $22.50; Chevrolet "6," $30; Complete with 15,000-mile guar. B-K Auto Service, rear 911 H ne.; LInc. 8951.

DODGE AND GRAHAM SERVICE. Auto Painting, Seat Covers. General Repairs, Body and Fender Work. JAMES E. MURPHY. 1909 M St. N.W. ST. 9504.

AUTOMOBILE REPAIRING 14
Post Classified Ads.—National 4200.

EARL'S AUTO SERVICE SHOP has Guess Work Eliminated
Have your motor tested by "Sun Scientific Motor Tester" and get the facts. 1339 9TH ST. NW. NOrth 9865.

AUTOMOBILE TIRES 16
Post Classified Ads.—National 4200.

Tire treading. Smooth tires are dangerous. We buy or exchange them. Original tread restored only $1, all sizes. No charge if unsatisfied. Call and deliver. A. C. TIRE CO. 491 Pa. Ave. N.W. ME. 0763.

Gasoline Alley
Putting If and If Together

RECOMMENDED SERVICE 19
Post Classified Ads.—National 4200.

RECOMMENDED SERVICE 19
Post Classified Ads.—National 4200.

SAVE OLD SHOES *Now!*
Steinway System OF SHOE REBUILDING
Sets the style with modern methods of restoring utility and new shoe appearance without sacrifice to comfort.
COMBINATION OFFER
TUESDAY, WEDNESDAY AND THURSDAY ONLY
with a copy of this ad
3 DAYS ONLY
A genuine $1.40 value, including a bottle of Griffin "Allwite" cleaner, new laces and shine.
plus
Genuine Oak Leather
HALF SOLES
and
Any Make of New
RUBBER HEELS
77c
ENTERPRISE RAPID SHOE REPAIR
623 E STREET, N.W.
WORK CALLED FOR AND DELIVERED... MET. 6819

TODAY, WEDNESDAY AND THURSDAY
SPECIAL*
GENUINE OAK LEATHER
HALF-SOLES and RUBBER HEELS *Both for This Price*
YOUR CHOICE
Goodyear — O'Sullivan
Our Regular Price, $1.35
79c
WHEN YOU SAY SHOE REPAIRING SAY—
SELIS, 810-14th St. N.W.
14th St.—Just Above H—NA. 6780

ALTERATIONS—Home improvements, new homes, store fronts garages, porch inclosures, plumbing, repairs and remodeling of every description. Liberal terms or cash. Deal with a reliable firm. Save money and trouble by calling NAtional 2605.

ABC CONSTRUCTION CO.
418 Colorado Bldg. Free Estimates.

ALTERATIONS—Home improvements. No cash. Easy terms. Estimates free. Royal Contracting Co., 907 15th st. nw. NAtional 3803. Nite, Cleveland 8529.

BUILDING and renovating; household fuels, general hauling. Potomac Home Improvement Co., 504 Maine ave. sw. NA. 3910.

CHAIR CANEING UPHOLSTERING. ARMSTRONG, 1235 10th nw.; ME. 2062.

CAMERA REPAIRING, photographic supplies. FULLER & D'ALBERT, INC., 815 10th st. nw. National 4712.

DECORATING, roofing, papering, painting, general repairing; guar.; reas. M. L. Smith, 1724 Webster st. nw.; AD. 7108.

ELECTRIC WIRING Fixtures & Repairs. 6-room house, fixtures and base plugs, $70. Regal Elec. Co., 819 Upshur nw. CO. 8391.

Electric Wiring Old houses, including fixtures (on display), $70. Seymour Levy, 228 G nw. Me. 8636.

FINE WATCH REPAIRS
W. R. Russell (formerly with Hamilton Watch Co.), 951 Shoreham Bldg., 15th & H sts. nw.

HOME IMPROVEMENTS—Papering, painting, general house repairing done on small monthly payments. HOME DECORATORS, Inc., 1009 9th st. nw. ME. 0854.

IMPROVE YOUR HOME with
A Reliable Company
that employs only experienced men in each individual line of work. Masters not Jacks of all trades.

Papering	Roofing	Porch inclosures
Painting	Carpentry	Hardwood floors
Plumbing	Garages	Weather-stripping
Plastering	Stucco	Electrical work

Pay as little as
$5.00 Monthly
beginning in August.
General Contracting Co., Inc.
923 New York Ave DIst. 5085.

JOBS, $1 UP—Carpenter, brick, cement, painting, roofing; guar. Di. 6479.

$3 MATTRESSES RENOVATED $3
STEIN BEDDING CO.
1004 EYE ST NW ME. 9490.

NEON SIGNS manufactured, wholesale and retail. NEON Laboratories, rear 3338 M st. nw. WE. 2576.

PAINTING, PAPERING—All home improvements; work guar.; reas. M. L. Weiss Co., 3927 Georgia ave. nw. AD. 9161.

PAINTING—Decorating, high-grade work; best materials and workmanship; reas. price. Frye. Co. 4400.

PAINTS—Save 30%. Pure red roof paint, $1.40 gal.; pure linseed oil, 80c gal. Pyus Adams, 1119 9th st. nw Na. 8901.

PAINTING, papering rooms, $5. Work guaranteed. J. Jones, 1629 6th st. nw., Pot. 1253.

WANTED—AUTOMOTIVE 18
Post Classified Ads.—National 4200.

CASH IN 5 MINUTES. BARNES MOTOR CO.
Before you sell your car get our price. We will pay unpaid balance and give you difference in cash. See Mr. Barnes, 1729 14th St.N.W.

SPOT CASH For your late model used car. Manhattan Auto & Radio Co., 1706 7th st. nw.

PAPERING Rooms, $4 up, prompt service; also painting. Roy White, 1624 Gales st. ne. AT. 4652.

PAPERHANGING, PAINTING — Excellent work; reas. prices; estimates free. Shelton E. Kilby, 315 7th st. se.; AT. 6336.

PIANO TUNING—$2.00 Free Est. Wm. Woolley, 1111 N st. nw.; PO. 4876.

PLASTERING repaired or gratexed; stucco resurfaced, cement, chimneys, waterproof basements; damp walls and old roofs repaired; guar.; reas. Minnich, ME. 6762.

PLUMBING, heating repairing, remodeling, installation; also carpentering, screens, porches repaired; floors refinished; prompt service; satisfaction guaranteed. TERMS. GE. 8670.

PLUMBING—All branches, anywhere, any time. Heating, tinning, roof painting and repairing. 24-hour service. W. L. GARY. 3111 14th nw. CO. 0832; night, GE. 7231.

RUGS CLEANED MOTH-PROOF STORAGE. Fidelity Storage, 1420 U st. nw. No. 3400

RUGS All Kinds, Washed by experts, 9x12, 8x10 $2.75 Capital Carpet Cleaning Co. NAtional 2985.

RUGS DOMESTIC SHAMPOO 9x12—$3.00 8x10—$2.50 LUWIN CO., 1725 7TH ST.; NO. 9180.

SCREENS METAL WEATHER STRIP INCLOSING PORCHES. COFFEY BROS. SCREEN CO. AD. 8015.

SHOES DYED to match your gown. Reasonable. SELIS, 810 14th st. NA. 6780.

SHOE RENOVIZING—Includes half soles, rubber heels, sew rips and welts, heel pads, laces and shine, 75c. Howard Cleaners, 3002 12th st. ne., or branches.

UPHOLSTERING, slip covers, cushions, caneing, repairs; first-class work. Garland, 5632 Ga. ave. nw.; GE. 3646.

VACUUM cleaner repairing. Any condition. Try our $1 service. Wash. Vacuum Cl. Service. Phone No. 4624-9607.

VACUUM CLEANER REPAIRING. Any condition. Try our $1 service. Wash. Vacuum Cl. Service. Phone NO. 4624-9607.

HELP WANTED—FEMALE 21
Post Classified Ads.—National 4200.

COOK—White, neat for small resturant; permanent. Call National 7320.

DOMESTIC AGCY. (1925 9th) has openings for colored cooks, g. h. w. helpers, maids.

HOSTESS — Blonde, attractive; age limit 25, weight, 125; must wear clothes well. See Miss Riley, Childs' Gingham Club, 1423 Pa. ave. nw.

I WILL PLACE immediately, for the summer, several ladies, age 22-35; preference given those with good education and pleasing personality. This is not house-to-house canvassing, but stenographic experience is not necessary. Interview in group only, Tuesday at 1:30 p. m. sharp. Start instruction same afternoon, 2 to 5 p. m. See Mr. Griggs, Suite 603, International Bldg.

NURSES—Children's nurses, governesses, domestic help, white only, needed at once. Call Chevy Chase Registry, 313 West Bradley lane. Wisc. 4287.

WAITRESSES—Experienced, age limit 25; weight 115 lbs. Childs' Gingham Club, 1423 Pa. ave. nw.

HELP WANTED—MALE 22
Post Classified Ads.—National 4200.

BARBER (young); must be first class hair cutter; no other need apply; hours 8 to 5:30 p. m. Post Exchange Barber Shop, Fort Myer, Va.

HELP WANTED—MALE 22
Post Classified Ads.—National 4200.
(Continued.)

BOY—White, 16 to 18, to learn furniture decorating trade. 2004 M st. nw.

COUNTERMAN—Young, with fountain experience. Call National 7321 between 8:30 and 9:30 a. m.

LARGE expansion program of nationally known corporation requires immediate employment of a number of men. I will interview only Tuesday night, 7:45 p. m. sharp, June 19; experience in any certain vocation not essential, but qualifications are important; good education, neat appearance, refs.; remuneration depends upon assignment. Apply 602, International Bldg., Mr. Bruce.

MECHANIC, automobile; come prepared for work. Apply bet. 7 and 8 a. m., Central Auto Works, 443 Eye nw.

MEN—Two; of neat appearance; for permanent job; willing to start about $25 wkly. Apply 9 to 12 a. m., Supt., Room 603, 1319 F st. nw.

MEN—Article sells for $1; you keep the $1; 15 to 30 sales daily. Room 301, 1317 F st nw.

RADIO SERVICE MAN—Thoroughly experienced on all type sets. Earnshaw's Radio Service, 1213 First st. nw.

SALESMAN — Young man; experienced; calling on beauty-shop trade; car necessary; salary or commission; full details in first letter. Box 211, Washington Post.

STEAM ENGINEER, colored; also white orderly for hospital. Waters Agency, Room 208, 724 9th st. nw.

WANTED
WHITE CHAUFFEURS
WITH IDENTIFICATION CARDS
TO DRIVE
DIAMOND CABS
APPLY MR. HIPSON
6 A. M. TO 6 P. M.
1ST AND M STS. N.E.

MARRIED MEN WHOSE HOME LIFE IS CONGENIAL
And who want profitable, permanent employment in a field of business perhaps new to them, will be interested in hearing the story of just such an opportunity Wednesday morning, June 20, at 9:30, at 738, Investment Building. Ask for Mr. Haynes.
He wants to talk to men who will have the support of their families in their new enterprise. To only men who are ready to go to work AT ONCE. To men formerly FROM ANY TRADE or business or profession. Strikes possibilities will not annoy.
Qualifications—must want permanent business. Age of no importance, if you are strong physically—willing to learn and work hard.
Come prepared to spend TWO HOURS. You should go to earning $38 to $50 per week and grow in earings with experience.

EMPLOYMENT AGENCIES 24
Post Classified Ads.—National 4200.

DOMESTIC AGCY (1925 9th, DEc. 2419) furnishes cooks, g. h. workers, maids, waitresses, day workers, helper.

WE SUPPLY bartenders, cooks, waitresses and all hotel and restaurant employes; male or female; white or colored. Call NAt. 8043. 1412 Eye nw., 3d floor.

SALESMEN WANTED 25
Post Classified Ads.—National 4200.

EXPERIENCED one-call specialty salesmen who have successfully sold books or kindred lines for a new deal that just fits the trend of the times—three sales a day on a two-minute presentation to business men, executives and bankers means earnings of better than $50 per week; we show you how. See Mr. Eastman, Room 510, McGill Bldg., 908 G st. nw.

WANTED—2 neat appearing young men for sales work; experience not necessary; we teach you. See Mr. Holtsman, Room 510, McGill Bldg.

Exceptional Opportunity
Immediate Earnings
A permanent position is temporarily available with a growing national business opening a new office in Washington. An honest, ambitious citizen can qualify. Position requires average education only, presentable appearance, and a fair effort. Earnings unlimited, but may probably not exceed $150 per mo. during first 3 months; leads furnished when qualified. Write promptly and briefly about yourself for appointment. Box 194, Washington Post.

SITUATIONS—FEMALE 26
Post Classified Ads.—National 4200.

LADY, REFINED, wishes clerical position; Gov't experience. Phone Col. 4417.

LADY, capable, responsible, take charge of house. Box 87, Washington Post.

NURSE undergraduate needs immediate employment; refs. Col. 4417.

STENOGRAPHER — Experienced; wants part-time employment; reas. Line. 7891.

STENOGRAPHER—Private secretary, desires permanent position; experienced; best references. Miss Elize K. Lindsay, 245 Chapel st., Hampton, Va.

SITUATIONS—MALE 27
Post Classified Ads.—National 4200.

BOY, white, experienced, errand and messenger boy; has bicycle. Col. 4417.

BUSINESS OPPORTUNITIES 29
Post Classified Ads.—National 4200.

BARBER shop for sale; 3 chairs; good business; very reasonable. Inquire 1818 N st. nw.

DRUG STORE—Equipped with beautiful fountain, booths, etc. Nice business; $4,500; excellent terms. R. M. De Shazo, 1123 14th nw.

FOR SALE—To settle estate; finest fishing and gunning shore on Chesapeake Bay; splendid clubhouse; all modern conveniences; dance pavilion, 100x100 feet; bath house, 25x100 feet; complete, with dressing booths and lockers; pier, boardwalk, diving tower; building nearly new; 1 mile from Crisfield, Md; excellent road to property; no reasonable offer refused. L. C. Quinn, Crisfield, Md.

REPRESENTATIVE — Large automobile finance company desires man of unquestioned honesty and excellent reputation to finance, refinance and make automobile loans. Must have own office. Excellent proposition for the right man. Give complete details and references in your answer. Write Box M-163, Washington Post.

JOIN AN EXPEDITION
Extensive plans are now being arranged for conducting a high-grade expedition into Yucatan, Central America, Java and India, in a well-considered effort to solve the mystery of the lost Mayan civilization and write its history—the history of the Americas before Columbus came. Different from other expeditions, investments in the enterprise will be secured and repaid with profits. You can join this expedition by becoming a part of it, by taking an interest in its associated publishing syndicate, in which there will be a few openings for activity. The publishing syndicate is being formed as the base for a large general publishing company with headquarters in Washington. It is the most important factor of the expedition. Only financially responsible replies are sought. Take an interest in this sound and unusual enterprise and help to win fame and give America its history before A. D. 1492. For full particulars, apply to THE CAPITAL PUBLISHING SYNDICATE, 948 Shoreham Building, Washington, D. C.

IF YOU have $100 or more to invest write Box 88, Washington Post.

ROOMING HOUSE—Downtown; 12 outside rooms; rent, $75; good income; full price only $450; a good buy; investigate. S. WINFIELD, 900 12th nw.; Nat. 9654.

WANTED—Man or woman, active or silent, to invest in land development, Southern State; paper-shell pecan section; timber on R. R., general cotton, live stock, farming; an opportunity seldom offered. Oscar C. Thomas, 248 Walnut st., Takoma Park, D. C.; GE. 0611.

INSURANCE 30
Post Classified Ads.—National 4200.

ALL KINDS OF INSURANCE. K. M. LIVINGSTONE. 923 15th st. nw. Dist. 0700.

FOR
Workman's Compensation
Or Other Forms of Insurance, See THE MORRISON AGENCY, 2d Fl. Citizens Bank, Takoma. SHep. 3444.

MONEY TO LOAN 32
Post Classified Ads.—National 4200.

ADVANCES on diamonds, watches, jewelry and silverware, &c.; loans $200 and over, 2%; all tickets good 1 year. Horning's Loan Office, opposite Wash. Airport.

MONEY TO LOAN to responsible parties of good character. LINCOLN SERVICE CORP., Suite 209, Woodward Building; phone National 2003.

ON diamonds, watches, jewelry, silverware, &c.; no adv. arrangement neces.; lowest int. rates. Rosslyn Loan Co., Rosslyn, Va.

INSTRUCTION 36
Post Classified Ads.—National 4200.

AUTO DRIVING LESSONS—Licensed white men; any hour, anywhere; your or our car. Call any time. ADams 3489.

BEAUTY CULTURE — Mabelle Honour School. South's original, largest, finest school; new day, eve. classes forming. 818 14th st. nw. and 1325 N. H. ave.

EARN SUCCESS with secretarial training. Poteet's Business College, 14th and Eye sts. nw.; NAt. 4717.

GIRLS to learn beauty culture; $50 complete, terms. Position obtained. 1363 Connecticut ave.

LEARN mechanical dentistry; week's free trial to beginners. National School Mechanical Dentistry, 1301 G nw.; NA. 4092.

NOTICE—Why be unemployed today? A short course at Boyd's, 1333 F st. nw., will make a new person out of you. If you are a beginner and need extra coaching in stenography or bookkeeping, waste no more time. Boyd's is the place.

PREPARE for pleasant switchboard position; we teach you in 1 wk.; complete course only $10. Apply 226, Bond Bldg.

DOGS—CATS—PETS 40
Post Classified Ads.—National 4200.

COCKER SPANIEL puppy, 2 mo. old, lovely, thoroughbred; ideal pet; reasonably priced. 1823 M st. nw.

GREAT DANE—Golden fawn; handsome, affectionate; wonderful pal and guard; 18 months old; champion blood; pedigree papers furnished. 38 South Oak st., Clarendon, Va.; WAlnut 8645-J.

MISCELLANEOUS for SALE 45
Post Classified Ads.—National 4200.

ALL kinds wrecking materials; lumber, sash, doors and others. Goldman Wrecking Co., South Capitol and N st. LI 9606.

BABY GRAND, $185—A well-built, late model grand, finished in mahogany and designed in a simple, modern style. Used, of course, but "Kitt Remade"—your guarantee of the best possible condition. Better than you would expect at this price. Pay $5 down and $1.50 weekly. Homer L. Kitt Co., 1330 G st.

EXCEPTIONAL PIANO OPPORTUNITY PRESENTED BY THE MANUFACTURER. Complete clearance of uprights and grands returned from local homes of Baltimore and State Representatives offers prudent buyers an exceptional opportunity to enrich their homes with instruments of unquestioned quality. Not a single piano in this group of very choice returned rental stock will be allowed to remain unsold. We are constantly making new pianos and make a practice at all our Factory Stores to close out even slightly used instruments at a fraction of their usual retail prices. These pianos were great values originally, now they are examples of mighty economy. Better pianos, better selections and better service have made this celebrated manufacturer's local store the fastest growing piano house in Washington. Look and compare to your heart's content. We have the utmost confidence in the supremacy of our values. Wait until you see them, they have no equal for tone, action, finish or style. Certainly price and quality combined appeal to you. Do not let anything prevent an early call at our store. These bargains will not remain in our possession long, they'll soon grace many happy and fortunate homes. Every moment is precious, select yours tomorrow. One price, cash or credit free from the customary added excess interest charges of Finance Companies. W. W. Kimball Co., 721 Eleventh st. nw., 3 doors north of Palais Royal.

FIXTURES—Complete, for two-chair barber shop. 246 11th st. se.

GAS RANGES—Brand new floor samples; also rebuilt ranges. Save 40%. C. R. H., 1524 L st. nw.

ICE BOX—One small, nearly new, "Cavalier," 11½ in. wide, 18 in. long, 32 in. high. Price, $6. Edward S. Paylor, 712 12th st. nw.

KELVINATOR—4½ cu. ft., guaranteed mechanically perfect; $54.50. Electrical Refrigeration Service Co., 2030 14th nw.

MATTRESS—Simmons Beauty-Rest (floor sample), for double bed, $27.50. Ideal Bedding Co., 622 E st. nw.

MODEL AIRPLANE SUPPLIES—Balsa wood and model kits. National Aviation Supply, 1807 14th st. nw.

OFFICE FURNITURE, used; Govt. surplus and seconds; lowest prices. Commercial Office Furn. Co., 430 8th nw. ME. 7742.

OFFICE FURNITURE—A large assortment of used pieces at low prices. H. Baum & Son, 616 E st. nw.

PIANO—Kohler & Campbell baby grand. A dainty little piano, well voiced, that, although used, is a good value. The finish is mahogany, the design modern Colonial. If you are looking for a good piano but must consider price see this grand. Kitt "Remade" and guaranteed to be in the best possible condition, $205. Pay $5 down. Homer L. Kitt Co., 1330 G st.

TYPEWRITERS—Reconditioned portables and standards; all makes; excellent rental machines; lowest rates. Typewriter Sales & Service Co., 511 Seventeenth st. nw. NAt. 5666.

TYPEWRITERS—Guaranteed like new; low prices; terms; we rent, repair, exchange. Standard Typewriter Co., 723 10th nw.

TYPEWRITERS—All makes for sale; rental and repairs; open eves. American Typewriter Co., 1431 E. Capitol st.; LI. 0082.

WALLPAPER—Special room lots, $1.25; sufficient for ceiling, side walls, border; room, 10x14x8; wide selection. Walter Morgan Co., Inc., 421 10th nw.; NA. 7888.

WESTINGHOUSE REFRIGERATORS. RUDOLPH & WEST. 1332 New York ave. nw. NAt. 4870.

BRICK—BRICK—BRICK
Good hard clean brick, $7.50 per thousand delivered in D. C. 2613 E St. N.W

LUGGAGE trunks, saddlery, harness. All leather goods repaired. G. W. King, jr., 511 11th nw.

Window Shades Made and installed as low as 75c. KLEEBLATT, 11th and H ne.; Linc. 0879.

G. E. REFRIGERATOR
Repossessed G. E. Refrigerator available at exceptional bargain price. Also 2 other makes as low as
$30.00
NATIONAL ELECTRICAL SUPPLY CO., 1328-1330 New York Ave. N.W. NAt. 6800.

BOATS 48
Post Classified Ads.—National 4200.

CABIN CRUISER — A-1 condition; Joy Point, Cuckold Creek, Md. For details call AT. 0400.

PALATIAL yacht for charter, for moonlight and week-end parties; very low rates. For information, Box 195, Washington Post.

WANTED—TO BUY 49
Post Classified Ads.—National 4200.

ALL KINDS of furniture, bric-a-brac, vases and china wanted; will pay highest cash prices. Call NAtional 1796.

ANTIQUE JEWELRY, watches, diamonds, coins, gold teeth, silver, mus. inst.; full prices. Schiller's, 444 9th st., cor E nw.

BEST PRICES paid for desirable furniture; also store fixtures; stocks of merchandise. Phone DI. 8112. Prompt attention.

BOOKS—All kinds, stamps, magazines, autographs; highest prices paid. Pearlman's, 933 G. nw. No branches. Met. 8415.

CLOTHING—Men and boys; highest cash prices paid. Pot. 0606; 1345 E st. nw.

WANTED—TO BUY 49
Post Classified Ads.—National 4200.
(Continued.)

CASH for gold watches, diamonds, jewelry, antiques, silver. Tendler's Pawnbrokers' Sales Co., 913 D st. nw.

FURNITURE—Household and office furniture wanted at once. Highest cash prices. Call A. Margolis Furniture Co., ME. 9533.

FURNITURE household goods of all kinds. We pay highest prices. Don't sell until you call North 6040. Prompt service.

FURNITURE, household goods, bric-a-brac bought for cash and removed at once. Call Charles, National 4800.

GOLD OR PLATINUM JEWELRY AND SILVERWARE AND GOLD TEETH; ANY CONDITION. WE HAVE U S GOVT. LICENSE TO BUY GOLD AND PAY CASH. A. KAHN, INC., 42 YEARS AT 935 F ST. NW.

OLD GOLD, antique jewelry, rings, watches, gold teeth, coins, silver, music inst.; top prices. Milsam's, 436 9th st. nw.

OLD GOLD, silver, platinum, diamonds bought by oldest estab. Wash. dealers. Louis Abrahams, 711 G st. nw.

TOP PRICES paid for old gold, men's clothing. Zweig, 937 D nw.; ME. 9113.

CLOTHES We buy and sell. GOLD CLEANERS & DYERS. 1233 Wisconsin ave. WE. 0519.

OLD GOLD, SILVER WATCHES, DIAMONDS
Discarded jewelry, gold teeth. U. S. Government license to buy and sell. FULL CASH PRICE PAID.
SELINGER'S, 818 F St. NW.

FURNITURE Household goods, junk bought & Sold. NEW PHILA. JUNK CO., 1436 H st. ne.; LI. 10311.

ROOMS—FURNISHED 50
Post Classified Ads.—National 4200.

ARIZONA HOTEL—310 C st. nw., 1 block off Pa. ave. Neatly furnished rooms; lobby; 3 baths on each floor; shower baths; continuous hot water; $3.50 week up; trancients, 75c to $1.

BEAUTIFUL private home in residential section; room and semipriv. bath; gentleman in office; references. COL. 0065.

COLUMBIA RD., 1834—Single rms., $3; dou., $4; all outside; 4 baths; c. h. w.; maid ser.; hall rm., $2.50; men. Ad. 10213.

COLUMBIA RD. NW., 1502—Attrac. 1st fl. frt. bed-living room, $5; l. h. k. privilege.

DOWNTOWN apt.; beautiful view; comfortable home; everything new; large, cool rm adj. bath; cont. h. w. Me. 2122.

DOWNTOWN, 1125 14th nw.—Nicely furn. rm. with priv. b.; also small room, $3.

DUPONT CIRCLE—A very beautiful large room; modern, quiet; nice for business man; 1612 19th st. nw.

EVERETT HOTEL—1730 H st. nw.—Rates, $1.00, $1.25, $1.50—Special rates tourists and groups—Every room hot and cold running water and telephone—Tub and shower bath privileges—Location 2 blocks from White House—4 blocks shopping and theaters—Center of Govt. offices.

EYE ST. NW., 2013—2d-fl. single rm., next bath; also south-fl. rm.; large closet; shower bath; gentlemen; garage.

HOTEL INN 606 9th. $1-$1.50-$2 per day; $5-$10 wkly.

IRIQUOIS—Apt. 402, 1430 M st. nw. Young man to share room with another; twin beds; reasonable; references.

IRVING ST. NW., 1331—Very bright, large room; employed lady preferred; near car, bus; private home. Col. 7891-R.

KENYON ST. NW., 1810—Desirable well-furnished front room in clean, modern home. Call Adams 2853

L ST. NW., 1515—Lovely, clean double rms.; homelike; l. h. k.; $6-$7 weekly.

L ST. NW., 1347—2 rooms, kitchen; completely furn. h. k.; cooled by fans; gas, elec.; all for $9 weekly.

MASS. AVE. NW., 1229—Nicely furn. double front room, 2d fl.; reasonable; also garage space.

MT. PLEASANT—2053 Park rd. nw. Single room; 2d floor; cool, clean; employed gentleman; $15; garage. AD. 1014.

MT. PLEASANT, 1307 Clifton st. nw.—Nicely furn.; large, cool rms.; gentlemen; quiet, homelike; $20, $25. CO. 2952.

NEWTON ST. NW., 1625—Cool room, 3 windows; owner's home; gentlemen.

ON 16TH ST.—An exclusive family, owning handsome detached corner residence, will rent one beautiful 2d fl. front room, priv. bath, shower, cont. hot water; unlimited phone; elec.; fans; all appointments highest class; refs. CO. 3132.

ONTARIO PL. NW., 1818—Attrac. front rm., priv. bath, 3 winds., facing Rock Crk. Pk.; phone in room; gentlemen. Ad. 0325.

PORTLAND HOTEL—1129 Vermont ave. nw. Ideal for summer; high ceilings, large windows; from $8 wk., $30 month.

YOU ST. NW., 40—Cheerful, bright, 2 rooms, kitchenette, bath; reasonable. Pot. 6171. Call after 4 p. m., please.

YUMA ST. NW., 3731—Large, breezy room, priv. bath; unlimited phone in rm.; built-in garage; reas. Em. 6034.

3D ST. NW., 704—Nicely furnished rooms for light housekeeping; gas, elec., maid service and elevator. Every room on outside. Also unfurnished rooms.

8TH ST. NW., 748—Front rm. for light housekeeping, $5 per wk.; back rm., $4 per wk.; clean, quiet house.

16TH ST. NW., 1846—Room, next to bath; continuous hot water; $15. Gentleman.

904 EAST CAPITOL ST—Next to bath, with shower, continuous hot water; three windows; unlimited phone; reasonable.

1300 GERANIUM ST. (square above Walter Reed)—Lovely front room in corner detached home. Near bus line.

ROOMS and BOARD 54
Post Classified Ads.—National 4200.

K ST. NW., 1736—Beautifully furnished living rm., bedrm., priv. bath apt.; suitable for 3 young people. Also cool, attractive single room; good home-cooked meals. Call after 4 p. m.

MASS AVE. NW., 1406—A few vacancies in refined home; home privileges; excellent meals; splendid location.

PA. AVE. NW., 2402—Lovely, bright, well furn., single and double; splendid home cooking; walking dist.; $30 mo.; un. tel.

SHERIDAN CIRCLE—Unusual single room in cool, artistic home; unexcelled cuisine; roof garden and grounds. 2306 Mass. ave. nw. No. 6482.

1733 K ST. NW.—Rooms, table board or meal tickets; $28 to $40 a mo. Met. 6231.

1707-H ST. NW.
Attractive doubles; twin beds; meals selected from menus; summer rates. MEt. 9658.

FOUNTAIN COURT
Residential summer club for ladies and gentlemen; spacious rooms, excellent meals; extensive, beautiful grounds; cool, quiet; stone gateway at entrance. 3640 16th st., 15 minutes north White House. CO. 0294.

COUNTRY BOARD 57
Post Classified Ads.—National 4200.

FIRST class home near Frederick; golf, swimming pool near; rates, $10 up. Mrs. Roy D. Hyndman, Box 275, Frederick, Md.

NEAR Charlottesville, Va.; open all year; near bus; modern conveniences; refs. exchanged. Miss Smith, Shadwell, Va.

MOVING and STORAGE 64

TO BOOST our moving service, special prices now. Hutchison Bros., WE. 2500.

APARTMENTS—Furnished 65
Post Classified Ads.—National 4200.

APARTMENTS—Furn. or unfurn.; also houses; any location. Call Mr. Callier, ADams 2598. No charge for service.

CONN. AVE. NW., 2701—Apt. 406, Attractively furn., 2-room, kit. and bath modern apt.; available 3 months or longer; references. Rent same as unfurn.

CONN. AVE. NW., 4707—Large, attractive living room, bedrm., dinette, kitchen; front porch; beautifully furn. Em. 6800.

CONN AVE.—3 rooms, kitchenette and bath, cool, beautifully furnished; summer months. Tel. COl. 2025; reasonable.

CRESCENT PL. NW., 1661—Attractive bachelor apt.; bedrm., sitting room and bath; comfortably furn.; $50 month; references.—Phone Ad. 0610.

APARTMENTS—Furnished 65
Post Classified Ads.—National 4200.
(Continued.)

FREE—RENTAL AGENCY—CAR & GUIDE FREE; APTS. ALL SECTIONS, 613 7TH NW.; ME. 1947; EVE. & SUN., GE. 4896.

LANIER PL. NW., 1705—Apt. 103. Living room, bedroom, kitchen, dinette, bath; furn. in mahogany; $55 month; refs. AD. 0202.

LONGFELLOW ST. NW., 917—3 large rms., 2d fl., kit., bath; yd., porch; both car lines; heat, elec., gas; $45. GE. 1652.

MASS. AVE. NW., 200, The Lindbergh—1 room, kitchen and bath, completely furnished, $48 up; 2 rooms, kitchen and bath, completely furnished, $65. Electrical refrigeration on house current. Elevators, switchboard. Garage if desired. Call manager, MEt. 3928.
H. G. SMITHY CO.
811 15th St. N.W. NAt. 5904.

NORTHUMBERLAND—Very desirable apt.; 6 large, airy rooms; 3 exposures; wide center hall; very well furn. AD. 4256.

ONTARIO RD. NW., 2510—2 rooms, bath; completely furn. for housekeeping; gas, elec.; reasonable. Col. 4675.

OVERLOOKING Rock Creek Pk.; entire fl., 2 large rooms, glassed-in porch, bath; attrac. furn.; gas, elec. Frigd., phone; adults. 2045 Park rd. nw.; AD. 4529.

PARK ROAD NW., 1673—The Parkridge. 2 rooms, kitchen, dinette and bath, completely furnished. Electric refrigeration, elevator service, $65.
H. G. SMITHY CO.
811 15th st. nw. NAt. 5903.

PORTLAND—1129 Vermont ave. 3 rooms, bath, hall; cool; $75.

RAVENEL (1610 16th st. nw.)—1 or 2 rms., kit., bath, large foyer, $50-$75.

THE ROCKLEDGE, 2456 20th st. nw., Apt. 503—Nicely furn. apt.; accommodate four adults; available now and until October 15; same price tenant pays; unfur., $60 per mo. Apply resident manager.

TILDEN GARDENS—Apt. 303, E Bldg. Handsomely furnished, 4 rooms and bath; can be seen mornings; will sell. Phone Wisconsin 2949.

WARDMAN PARK HOTEL—Sublet for summer months; well furn. living room, 2 bedrooms, 2 baths. Col. 2000, Apt. 411-E.

WYOMING AVE. NW., 1802—Expensively furn., cool, quiet; l. h. k.; twin beds; $6.

35TH ST. NW., 1711—Sublet for summer; desirable 2-room apt.; antique furniture; $50 month. See manager.

3114 13TH ST. NW.—Desirable 2-rm. apt.; private entrance, bath, electricity, gas.

LONDON HALL
1133 13TH ST. NW.
All outside apts.; large, attractive, newly furnished; bed-living room, kitchenette, bath; Murphy beds; large dressing closets; Frigidaire on house current; homelike atmosphere; $45 month up. NAt. 9010.

A CAR AND GUIDE FREE
Furn. and Unfurnished Apts. and Houses
DISTRICT RENTAL BUREAU
927 15th St. N.W., Room 306. NA. 8717.

George Washington Inn
APARTMENT HOTEL.
One block from Capitol and Library. Completely furnished apartments. Hotel service. Week or month. Phone LInc. 0400.

Francis Scott Key, Apt. Hotel
20th and F sts. nw. 1 room, kitch., bath; completely furn.; linens, silver; Frigidaire; day, week, month. NAtional 5425.

Furnished or Unfurnished 66

APARTMENT SPECIALIST has listings of modern apartments in choice locations; free auto service. I can suit you. Leslie D. Measell, CLeveland 3465.

THE FLEETWOOD—3707 Woodley rd. nw. 1 or 2 bedrooms, living room, kitchen, dinette and bath; Frigidaire on house current; high elevation. Cleveland 0615.

CHOICE N.W. APTS., $30 UP.
Large Selection, 1 to 6 rooms.
Baskin & Co., 1424 K St. N.W. NA. 5437.

APARTMENT RENTAL BUREAU.
Apartments Every Price and Location.
FREE CAR SERVICE.
918 18th St N.W. Nat. 0470.

APARTMENTS • HOUSES
FURNISHED. UNFURNISHED.
ACME RENTAL SERVICE.
900 12th St. (For car) Dist. 6265.

APARTMENTS—Unfurnished 67
Post Classified Ads.—National 4200.

BELMONT RD. NW., 1809—Modern apartments, reconditioned throughout, electric refrigeration; 2 rooms and 3 rooms, kitchen and bath, $40, $45 and $57.50.
NATIONAL MORTGAGE & INV. CORP.
1004 Vermont Ave. NAt. 5833.

CHAPIN ST. NW., 1447—2 rooms, kitchen and bath, $40 to $42.50; 3 rooms, kitchen and bath, $57.50. Electric refrigeration. Resident manager.
H. L. RUST CO.,
1001 15th St. N.W. NAt. 8100.

CONN. AVE. NW., 5435—2 rooms, kitchen, bath; electric refrig. on house current; $50. See resident manager.

F ST. NW., 2109—One room, kitchen and bath, $35; 2 rooms, kitchen and bath, $47.50; dining alcoves, in-a-door beds and refrigeration. Resident manager.
SHANNON & LUCHS CO.
1505 H st. nw. NAt. 2345.

GEORGIA AVE. NW., 7117—Entire 2d fl., 2 rooms, kitchen, tile bath with shower, inclosed porch; use of basement, yard, front porch; incl. gas, elec., heat; $42.50.

GIRARD ST. NW., 1413—2 rooms, recep. hall, kit. and bath; free refrig.; reas. rent. Resident manager, Apt. 3.

IRVING ST. NW. (corner of 16th st.)—The Kenesaw. Every modern convenience. All large, cool, outside rooms. 5 and 6 rooms, kitchen and bath, $100 to $112. Resident Mgr. CO. 0712.

K ST. NW., 1801—Kedrick, Apt. 402. Four large rms., large kit.; 3 large closets; corner; south and east exps.; Electrolux.

KANSAS AVE. NW., 4626—3 rooms, private bath and porch; gas, heat, elec. included; strictly quiet adults.

KENYON ST. NW., 1636—(The St. Denis, Mt. Pleasant). Free Frigidaire; 2 rms., kitchen, dining room, bath, $52.25. Res. Mgr., Apt. 22. Open and lighted eves.
J. C. WEEDON CO.
1727 K St. N.W. MEt. 3011.

MINTWOOD PLACE NW., 1843—The Mintwood. 1 room, recep. hall, bath, $27.50; 3 rooms, rec. hall, kitchen and bath, corner apt., 2 exposures, free refrigeration. $47.50
WALTER A. BROWN.
1400 H St. N.W. Nat'l 1652.

NEWTON ST. NW., 1417—Newton Hall. 2 rooms, dining alcove, kitchen and bath; $47.50; refrigeration included; elevator. Resident manager.
SHANNON & LUCHS CO.,
1505 H st. nw. NAt. 2345.

NORTH CAPITOL ST., 1151—The Montgomery. 3 rooms and 4 rooms, kitchen and bath; $41.50 to $48.00.
WASHINGTON LOAN & TRUST CO.,
Real Estate Dept.,
9th & F Sts. N.W. NA. 3440.

QUARRY RD., 2714—The Rexton, near Columbia rd. Two rooms, kitchen and bath; $42.50; refrigeration included. Resident manager.
SHANNON & LUCHS CO.,
1505 H st. nw. NAt. 2345.

QUINCY ST. NW., 518—Entire 2d fl., 3 rms., kit., priv. bath; garage. CO. 0634-J.

R ST. NW., 1635—5 rms., kit., bath; Frigidaire; exceptional value.

TILDEN GARDENS—Attr. 6 rooms, 2 baths; 3 exps.; available July 1; $102.50, inc. garage. CL. 5334. Apt. 102-I.

10TH ST. NE., 2504—Two rooms, kitchen, dining alcove, porch and bath, $52.50; Frigidaire on house current.
EDWARD M. WILLIS,
1405 K St. N.W. NAtl. 7479.

10TH ST. NE., 2504—Two rooms, kitchen, dining alcove and bath, $45; Frigidaire on house current.
EDWARD M. WILLIS,
1405 K St. N.W. NAtl. 7479.

10TH ST. NE., 2530—2 bedrooms, living room, kitchen, dining alcove and bath; $51.50. Frigidaire on house current.
EDWARD M. WILLIS,
1405 K St. N.W. NAtl. 7479.

12TH ST. NE., 315—2 squares north of Lincoln Park; 3 rooms and bath; enclosed porch; only $39.50. See janitor or phone Mr. Clark, NA. 3007.

1818 KALORAMA RD. NW.—4 rooms and bath, $55, and 5 rooms and bath, $65. Open. Like new. Free refrigeration.

APARTMENTS — Furnished and unfurnished. 1321 Conn. ave. DE. 3600. RANDALL HAGNER CO., INC.

7123 GEORGIA AVE.—2 rms. and kit.; Frigidaire; semipriv. bath.

APARTMENTS—Unfurnished 67
Post Classified Ads.—National 4200.
(Continued.)

Select Apartments in All Locations.
WEAVER BROS., INC.
Washington Bldg. Dist. 9486.

BARGAINS—$42.50, 3 rms., kit and bath; $50; 4 rms., kit. and bath. Large rms. Phone NAtl. 1512; Eves., ADams 8565.

2 ROOMS, kitchen, bath; $30; or 1 room, kitchen, bath; $24. Inquire 907 Thayer ave., Silver Spring. SHep. 1944-J.

CONSULT us about apartments. American Security & Trust Co., Real Estate Dept., 15th and Pa. ave. nw. NA. 4815.

GET OUR for rent list of apartments and modern homes; reasonably priced. John F. Donohoe & Sons, 314 Pa. ave. se.

CONSULT US ABOUT APARTMENTS.
BOSS & PHELPS.
1417 K St. N.W. NAt. 9300.

THE WESTMORELAND
2122 California St. N.W.

3 rooms, kitchen and bath	$72.50
4 rooms, kit., bath, large porch	
5 rooms, kitchen and bath	$102.50

ELECTRIC REFRIGERATION.
Excellent cafe; electricity included in rent. 24-hour elevator and switchboard service. Manager on premises.
LINKINS CO., 1733 De Sales St.

1717 COLUMBIA ROAD
Attractive apt. of 1 room and bath, with grill, $30; 2 rooms, kitchen and bath (front), $50; 2 rooms, kitchen and bath, with porch, $50. Electric refrigeration.
MANAGER IN APT. 303
LINKINS CO.
1733 DeSales St. nw. Dist. 3522

THE LEGATION
N.W. corner of Conn. Ave. & Legation St. A modern high-grade apartment located in exclusive Chevy Chase. Apartments of 3 and 4 large rooms, foyer, kitchen and bath; porches; separate showers; electric refrigeration and laundry facilities; garage. Resident manager, EMerson 5955.
THOS. J. FISHER & CO., INC.
738 15th St. N.W. Dist. 6830.

COLORED.
1545 6TH ST. N.W.
3 rooms and bath, front $35.00
1621 12TH ST. N.W.
2 rooms, kit. and bath $28.50
GEORGE F. HANE, INC.
1422 F ST. N.W. Nat'l 3964.

OFFICES for RENT 70
Post Classified Ads.—National 4200.

CHANDLER BUILDING
1427 EYE ST., in the heart of the financial District. Featuring small offices with secretarial telephone service to handle calls in your absence. Also large undivided space. Low rentals.
SHANNON & LUCHS CO.,
1505 H st. nw. Nat. 2345.

STORES for RENT 73
Post Classified Ads.—National 4200.

COLUMBIA ROAD, between 16th and 18th sts.—Suitable for wholesale liquor or restaurant. L. D. Measell, CL. 4733

HOUSES—Rent—Furnished 74
Post Classified Ads.—National 4200.

ATTRACTIVE suburban home; a. m. i.; 2 bedrms., bath, sleeping porch, living rm. 17x19, fireplace, dining rm., kit., 60-ft. lawn, nice garden, shade trees, garage; cor. Conn. ave. and Wash. st., Kensington, Md. Ken. 130-M.

DETACHED FRAME—Very attractive, 7 rooms and bath, shower, additional attic room, nicely furnished; possession short notice; $85. Call National 8880.
THE DIXIE REALTY CO.

FROM JULY 1 to Oct 1; 6 room, well-furn. house; centrally located nw.; elec. refrig.; yard; garage; rent reas. to responsible couple. NOr. 9836.

GEORGETOWN—Distinctive small dwelling, completely furnished; a. m. i.; garden, garage; $130 a month; adults only. Pot. 0735.

LOVELY, LARGE country house, furnished, for the summer; a. m. i.; 2 acres ground; lovely trees; caretaker on place. For particulars, phone Kensington 103.

WESLEY HEIGHTS—Furnished house for summer; coolest part of city; rent $100 a month. Call Cleveland 7865.

HOUSES—Rent—Unfurnished 76
Post Classified Ads.—National 4200.

BRIGHTWOOD—5 rooms and bath, h.-w. h., good condition; built-in garage; semi-detached brick; $50.
DIXIE REALTY CO.
1417 L St. N.W. Nat. 8880.

CHEVY CHASE, D. C.—Brick, 1 block Conn. ave., 4 bedrooms, 2 baths, private veranda, 2-car garage; also brick and frame, 8 rms., 1 bath, gar. Leslie D. Measell; auto service for your inspection; CLev. 4733.

GET OUR for rent list of modern homes and apartments, reasonably priced. John F. Donohoe & Sons, 314 Pa. ave. se.

19TH ST. NW. (south of Columbia rd.)—Modern home of 9 rooms and 2 baths; newly dec.; $75. Call Nat. 7060.

255 12TH ST. SE.—6 rooms and bath, h.-w. h., elec. $37.50
Riverdale bungalow, 5 rooms and bath $32.50
A. M. COOPER, 820 11th N.W. Nat. 1332.

SUBURBAN for RENT 78
Post Classified Ads.—National 4200.

BUNGALOWS—Modern, nearby Va. and Md.; 5 rms. and bath to 8 rms. and bath; $45 to $80. Auto service free. LESLIE D. MEASELL. Cleveland 4733.

CHERRYDALE, VA.—Unfurnished, 9-room, three-bath house, private lane, close to the city. Call Herndon 98.

FURNISHED apt., 2 rooms, kitchenette, bath; electric range; $25. Clar. 1799.

WANTED—TO RENT 82
Post Classified Ads.—National 4200.

WE SPECIALIZE IN RENTING.
List Vacancies Today. Clients Waiting.
ACME RENTAL SERVICE, Dist. 6265.

Property Owners? Want Activity—Results—Service? List With
WAGGAMAN-BRAWNER REALTY CORP.,
1700 Eye St. ME. 3860.

LIST with us; we are having inquiries. A. C. HOUGHTON & CO., Realtors, 1516 H st. nw. Dist. 7536.

HOUSES for SALE 86
Post Classified Ads.—National 4200.

BEST BARGAIN N CHEVY CHASE, D. C.; brick, 6 rms., 2 b., double garage; near Military rd. and Rock Creek Park; original price, $12,950; reduced to $8,950. LESLIE D. MEASELL, CL. 3465.

6322 7TH ST. NW.—Six rooms, sleeping porch, recreation room, $7,250; small cash payment. Henry J. Robb, Dist. 8141.

FOR DESIRABLE HOUSES—REASONABLY PRICED, CALL THE MUNSEY TRUST CO., NAT. 8080.

DOWNTOWN RESIDENCE—$8,500.
Large ten-room and two-bath brick home; well located; near Conn. ave. and S st.; within walking distance of all Government departments. Hot-water heat, elec. and garage. Excellent for a rooming house.

CHEVY CHASE, MD.—$8,950.
Attractive six-room and bath home; just one square from Conn. ave.; on a beautiful lot 55x115 feet; covered with trees, roses and shrubbery; spacious inclosed sun porch, fireplace, hardwood floors; all improvements; full-length screens. 2-CAR GARAGE. Terms.
SHANNON & LUCHS CO.
1505 H St. N.W. Na. 2345.

7 Rooms, 4 Bedrooms
Beautiful 7-room home with two-bath brick porches, built-in garage, built-out pantry, large kitchen, electric refrigeration, bright cellar. Facing into 17-acre wooded park, where values are sure to enhance. Open to 9 p. m. See it before you buy. More value than you will find elsewhere.
240 Madison St. N.W.
WAPLE & JAMES, INC.
(Owners & Builders)
1226 14th St. NW. Dist. 3346.

CHEVY CHASE, MD.
$8,750—EASY TERMS.
Detached; a perfectly beautiful small home of 6 rooms, tile bath, hot-water heat, open fireplace, glass-inclosed sun-porch, 2-car garage. The grounds are beautifully planted with many varieties of shrubs and flowers. Now vacant; in perfect condition; just 1 block of Conn. ave. cars; near Chevy Chase Club. Phone now.
McKEEVER-HARTUNG CO.
Na. 4750. Shoreham Bldg. Na. 2232.

COLORED—OPEN.
1243 Kenyon st. nw.; 10 rooms, 2 baths; h.-w. h.; open 5 to 9 p. m. DEc. 1180.

COLORED—Modern home; 9 rms., 2 baths; reconditioned like new; R st., near New Hamp. ave.; terms. Owner, NA. 7060.

LOTS for SALE 89
Post Classified Ads.—National 4200.

CHOICE BUILDING LOTS—60 in Chevy Chase; fastest growing section in D. C.; reduced prices for quick sale. Clev. 4733.

LOTS—$60; $2 down, $2 a month; elec.; 1 car-fare zone. National 5371. ZANTZINGER CO., 945 K st. nw.

SUBURBAN for SALE 90
Post Classified Ads.—National 4200.

ARLINGTON, VA.—Fireproof brick house; 7 rooms and bath; garage; elec., well water in house; 10 minutes from Key Bridge. Inquire Capt. Warner, 3800 N st. nw., Great Falls Canoe House.

TAKOMA PARK bargains; new 2-family home, $6,850. Morrison Agency, 2d floor, Citizens Bank, Takoma, Md.; Shep. 3444.

For Homes and Farms
F. W. HILBERT, Phone Walnut 8653, 102 Pennyman st., Leeway, Va.

FARMS—LAND for SALE 93
Post Classified Ads.—National 4200.

LARGE LISTING farms, suburban and waterfront property. R. D. Lillie, 208 Carroll st., Takoma, D. C. GE. 3300.

$100 DOWN—15½ acres on gravel road, 8 miles D. C., $775. National 3793.

BENNY Who's Afraid of Whom? By J. Carver Pusey

"CAP" STUBBS Only a Minute By Edwina

C'M ON — LE'S GO SWIMMIN' DOWN BY THE COW PASTURE —
SURE!
BUT LE'S STOP A MINUTE FIRST AN' SEE MARY MARG'RET'N HER COUSIN —
The George Matthew Adams Service, Inc.

TODAY'S CROSSWORD

ACROSS.

1 Companion
5 Fruit of a certain plant
10 Musical instrument
14 The holly
15 Scarcer
16 Genus of the olive tree
17 Jump
18 Make speeches: humorous
19 Water from the clouds
20 Picture stands
22 Erudition
24 Cozy homes
26 Feminine name
27 Substance used for coating walls
30 Shackles
34 Assistant
35 Place rubbed out: rare
37 Steep, as flax
38 Polish
40 East Indian weight
41 Steps for crossing a fence
43 Organ of hearing
44 Light, volatile liquids
47 Genus of the maple tree
48 Beauties of nature
50 Work
52 Poem
53 Resides
54 Improper use
58 Responsible
62 Excited with expectation
63 Language spoken in southern India and Ceylon
65 Implement
66 Ill-fated dirigible
67 The pick
68 Astringent salt
69 Waste allowance
70 Restrain
71 Clears above expenses

DOWN.

1 Measure of distance
2 Title of Athena
3 Afternoon functions
4 Costs
5 Less delicate or sensitive
6 Wooden propeller
7 Russian mountains
8 Nerve network
9 Visionary person
10 Pugnacius stinging insect
11 Regiment in the Turkish army
12 Guiding strap of a harness
13 Sharp pain
21 Allow
23 Fixed charges
25 Worthless or rubbishy
27 Boy attendants
28 Spring flower
29 Idolize
30 Trench made by a plow
31 Heather
32 Rent again
33 Cubic meter
36 Understand
39 Ovules
42 Kind of thin, stiff, transparent muslin
45 Handled
46 Orthographer
49 Kind of candy
51 Biblical high priest
53 Resign
54 Market
55 Russian masculine name
56 Indefinite amount
57 Strong wind
59 Tree trunk
60 Clumsy fellow
61 Trees
64 Inhabitant of: suffix

YESTERDAY'S ANSWER.

E	W	E			O	G	L	E			S	T	A	B
L	O	T			D	O	O	M			T	R	I	O
S	N	O	W	D	R	O	P			E	E	R	Y	
E	T	N	A		S	T	E	A	M	S				
			S	T	E	E	R	S		T	R	Y		
A	Z	O	T	E		D	O	T		L	I	E		
R	E	V	E	R	T		R	E	C	E	N	T		
I	R	E		E	R	E		R	O	S	E	S		
D	O	R		T	A	L	E	N	T					
		C	L	E	V	E	R		T	A	P	S		
O	T	O	E		E	V	A	D	A	B	L	E		
H	E	M	S		L	E	T	O		B	A	R		
M	E	E	T		S	N	O	B		E	Y	E		

(Copyright, 1934.)

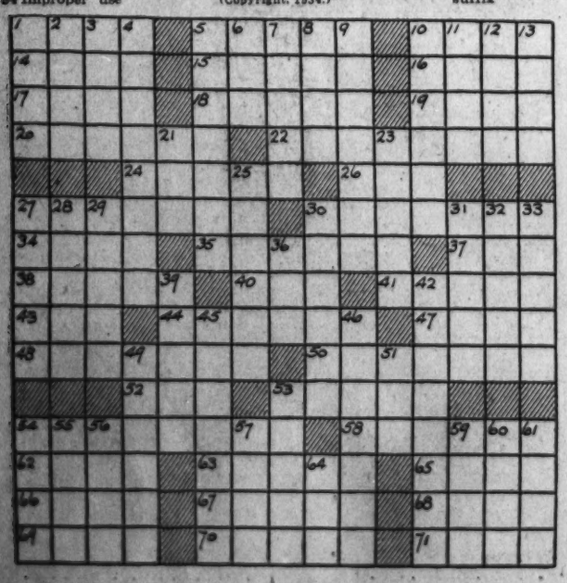

Walt Mason, Himself

Home Trade.

I meet the village baker when I am on my way; he makes about an acre of doughnuts every day. His bread is good and luscious, as fine as any made; though foreign dealers rush us, they can not get our trade. The baker's pies of custard are pleasant things to bite; his crumpets, smeared with mustard, are simply out of sight. The baker makes a showing in every useful plan; he helps to keep things going, he is a loyal man. The baker pays his taxes on residence and store, and as he richer waxes he'll keep on paying more. He chips in for the preachers who keep our morals straight; he helps to pay the teachers who stand at learning's gate. When with some worthy motive good people pass the hat, his offering is votive and leaves his wallet flat. Such people as the baker have builded up our town, and he would be a faker who'd turn the baker down. And so mail order bakers can do small business here, although they may be makers of pies the folks hold dear. The home town baker's crumpets are good enough for us; we boost him as with trumpets, and raise a seemly fuss. For men must stand together to make a village grow, in every sort of weather, in all the winds that blow.

(Copyright, 1934.)

Church Outing Tomorrow.

The Church of the Immaculate Conception will hold its annual excursion to Chesapeake Beach tomorrow. Trains will leave at 9:30 a. m. and 2 p. m., and return at 6 p. m.

THE BUNGLE FAMILY Ready for Hartford By Harry J. Tuthill

OAKDALE! IMAGINE THAT GIMLET-EYED SHEIK IN TOWN AGAIN. AND HOW UTTERLY DUMB I WAS NOT TO RECOGNIZE HIS OILY VOICE WHEN I DASHED DOWN THOSE STAIRS TO CALL PEGGY TO THE PHONE.
AND HOW SHE SIMPERED WHEN SHE SAID, OH HELLO HARTFORD, OSH!
HA! AND HOW BRIGHT I WAS LAST WEEK TO JUST LAUGH WHEN I DREAMED TWICE ABOUT SPILLING SALT.
AND THE WEEK BEFORE THAT I BROKE A MIRROR. I'LL BET I HAD OTHER WARNINGS, TOO, IF I COULD REMEMBER THEM.
6-19
OAKDALE! EVERY TIME I EVEN HEAR THAT FAKE'S NAME I FEEL EXACTLY THE WAY I DO WHEN I WAKE UP LATE AT NIGHT AND THINK I HEAR SOMEONE CRAWLING AROUND IN THE OTHER ROOMS.
IMAGINE ALL THE TIME I'VE WASTED THINKING THAT SOMETHING MIGHT HAPPEN TO THAT SNAKE-IN-THE-GRASS.
HA! NO WONDER PEOPLE GET THE BLUES.
WELL THAT TROUBLE-MAKER HAD BETTER NOT COME NEAR THIS HOUSE. I'D THINK NO MORE OF THROWING HOT WATER ON THAT BEADY-EYED MAN THAN I WOULD OF SWATTING A FLY. LESS. MUCH LESS.
McNaught Syndicate, Inc., N.Y.

JOE JINKS, Featuring Dynamite Dunn Fair Enough By Llanuza

6-19 Reg. U. S. Pat. Off.; © 1934 by United Feature Syndicate, Inc.
THE DAY AFTER DEAD-PAN DAN, THE GAMBLER LAID TWO HUNDRED GRAND AGAINST DYNAMITE, AN UNKNOWN FIGHTER PRESENTED HIMSELF TO HENRI FROMAGE, BATTLING BLITZEN'S MANAGER
'ULLO, GUV'NOR! I 'EAR YE'RE WANTIN' A SPARRIN' MATE FER THIS 'ERE BATTLIN' BLITZEN
ZAT IS SO— YOU HAVE ZE EXPERIENCE?
FIGHTIN'S BEEN ME LIFE WORK, GUV'NOR— I'M FROM DOWN UNDER—AUSTRYLIA— LEARNED THE FIGHTIN' TRYDE ON THE DOCKS O' SYDNEY
BAH! NOTHING! HAVE YOU NO EXPERIENCE OF THE RING?
THREE YEARS—AND I'VE YET TO MEET THE MAN WOT'S A MATCH FER NIPPER DUGGS— THAT'S ME, GUV'NOR!
VER' WELL—I GEEVE YOU ONE CHANCE—YOU BOX WITH BLEETZEN ONE ROUND—EEF YOU ENDURE ZAT O.K. YOU ARE HIRE' EEF NO YOU ARE FIRE'?
Slamuzx

NAPOLEON AND UNCLE ELBY By Clifford McBride

DIXIE DUGAN A Happy Worry By J. P. McEvoy and J. H. Striebel

IF THERE WERE THREE BROTHERS WHO WERE TRIPLETS, AN' ALL LOOKED EXACTLY ALIKE — TALKED ALIKE — AN' HAD TH' SAME AMOUNT OF MONEY — AN' ALL WANTED TO MARRY YOU — AN' ONE WAS A LAWYER ONE WAS A DOCTOR — AN' ONE WAS A PROFESSOR — WHICH ONE WOULD YOU MARRY?
SA-A-AY — WHAT BROUGHT ON THAT BRAINSTORM?
I DON'T KNOW — ONLY I FEEL SO GOOD TODAY I THOUGHT I OUGHT TO WORRY ABOUT SOMETHING
?
WELL — START WITH THIS

THE GUMPS Old Timer—Here We Come

EN ROUTE— ANDY IS TAKING BIM UP TO SHADY REST FOR A REAL VACATION— BIM'S CAR AND ALL HIS ASSETS ARE STILL TIED UP, SO EVERYTHING IS ON ANDY— WHAT FISH THEY'RE GOING TO CATCH— WHAT FUN THEY ARE GOING TO HAVE
LAST NIGHT THEY STAYED AT A LITTLE COUNTRY HOTEL—
6-19
HEY BIM! WAKE UP! IT'S FIVE O'CLOCK— GOT TO GET UP EARLY TO ENJOY THE TRIP— THIS IS A PLEASURE TRIP REMEMBER—
OH BOY! AND JUST AS I FELL ASLEEP—
I'M AS HUNGRY AS A BEAR— LET'S SEE— I'LL HAVE CANTELOUPE— EGGS AND BACON— PANCAKES— COFFEE AND A CUT OF PIE—
I'LL HAVE THE SAME— WE'VE GOT TO EAT HEAVY, BIM— WE'VE GOT A LONG DRIVE AHEAD OF US—
I'M SORRY— THE COOK AIN'T HERE YET— ALL WE GOT IS COFFEE AND HARD ROLLS—
WHAT A TIME WE'RE GOING TO HAVE! I JUST CAN'T WAIT TILL YOU GET TO SHADY REST AND SEE THOSE THIRTY-SIX POUND MUSKIES PLAYING AROUND IN SHALLOW WATER BECAUSE THEY'RE AFRAID IF THEY GO OUT DEEPER THE BIG FISH'LL EAT THEM— EAT-SLEEP AND BE HEALTHY— WHAT A TIME YOU'LL HAVE!
SIDNEY SMITH

DICK TRACY Walking Papers

HOW DO YOU FEEL, STEVE?
OH, I FEEL PRETTY GOOD. ME HEAD'S STILL A LITTLE SORE.
LISTEN, LU— NOW THAT THE BOY FRIEND CAN WALK— I WISH YOU TWO WOULD FIND ANOTHER HANGOUT. I'M RUNNING A RISK EVERY MINUTE YOU'RE HERE! — SUPPOSE THE COPS TRAIL YOU!
ALL RIGHT, YOU PANSY— WE'LL SCRAM!
BUT FIRST, MORTIMER, I'VE GOT TO GO OUT AND BUY HIM SOME DECENT CLOTHES. HE CAN'T GO OUT WEARING THAT BLOODSTAINED PENITENTIARY COAT... HOW ABOUT LOANING ME FIFTY BUCKS?
FIFTY BUCKS?
2017
BUT I TELL YOU I CAN'T FIND THE PLACE I TOOK THE TRAMP TO.. I FORGOT WOT STREET.
QUIT STALLING! I'LL GIVE YOU TWENTY MINUTES TO FIND THE RIGHT PLACE OR I'LL JAIL YOU FOR AIDING IN THE ESCAPE OF A CRIMINAL!

WINNIE WINKLE, the Breadwinner Short-Minded

WELL, THE STUDENTS IN MY NEW BUSINESS SCHOOL ARE VERY CONGENIAL TO GET ALONG WITH, BUT SOMETIMES THEY'RE TERRIBLY DUMB!!
MISS WINKLE, MAY I RUN OUT FOR A MOMENT AND MAIL THIS LETTER??
WHY CERTAINLY-
BUT YOUR LETTER WILL NEVER BE RECEIVED!! YOU'VE ADDRESSED IT IN SHORTHAND!!
OH, THAT'S ALL RIGHT, MISS WINKLE-
?
THE GIRL I'M MAILING THIS TO UNDERSTANDS SHORTHAND!!
JUNE 19
BRANNER